New coronavirus: Situation in Switzerland

Data on confirmed cases of coronavirus infections and deaths due to the disease, the epidemiological situation, the search for antibodies, the advisory body, press conferences and news can all be found here.

- Epidemiological situation in Switzerland and the Principality of Liechtenstein
- Graphical representation of data
- COVID-19 implementation monitoring
- Search for antibodies
- Scientific advisory body
- COVID-19 Civil Society Point of Contact
- Press conferences, 30 July, 2pm
- News, links, press releases

Epidemiological situation in Switzerland and the Principality of Liechtenstein

4.8.2020, 8am .	New	Total since the start of the epidemic
Laboratory-confirmed cases	130	35,746
Hospitalisations	6	4,353
Deaths	1	1,706

4.8.2020, 8am ·	New	Total since the start of the epidemic
COVID-19 tests	4,306	808,031

The following data are available from 26 cantons and the Principality of Liechtenstein. The figures are updated at least every Wednesday and Friday.

Contact Tracing	Total
Number of people in isolation	1,064
Of whom contacts in quarantine	2,938
Number of additional people in quarantine after arrival in Switzerland	12,514

Situation report on the epidemiological situation in Switzerland and the Principality of Liechtenstein available in: German (PDF, 343 kB, 04.08.2020) (/dam/bag/de/dokumente/mt/k-und-i/aktuelle-ausbrueche-pandemien/2019-nCoV/covid-19-lagebericht.pdf.download.pdf/COVID-19_Epidemiologische_Lage_Schweiz.pdf); French (PDF, 280 kB, 04.08.2020) (/dam/bag/fr/dokumente/mt/k-und-i/aktuelle-ausbrueche-pandemien/2019-nCoV/covid-19-lagebericht.pdf.download.pdf/COVID-19_Situation_epidemiologique_en_Suisse.pdf) or Italian (PDF, 435 kB, 04.08.2020) (/dam/bag/it/dokumente/mt/k-und-i/aktuelle-ausbrueche-pandemien/2019-nCoV/covid-19-lagebericht.pdf.download.pdf/COVID-19_Rapporto_epidemiologica_Svizzera_Liechtenstein.pdf)

Data from the situation report available in: German (XLS, 23 kB, 04.08.2020) (/dam/bag/de/dokumente/mt/k-und-i/aktuelle-ausbrueche-pandemien/2019-nCoV/covid-19-datengrundlage-lagebericht.xlsx.download.xlsx/200325_Datengrundlage_Grafiken_COVID-19-Bericht.xlsx); French (XLS, 23 kB, 04.08.2020) (/dam/bag/fr/dokumente/mt/k-und-i/aktuelle-ausbrueche-pandemien/2019-nCoV/covid-19-datengrundlage-lagebericht.xlsx.download.xlsx/200325_base%20de%20donn%C3%A9es_graphiques_COVID-19-rapport.xlsx) or Italian (XLS, 23 kB, 04.08.2020) (/dam/bag/it/dokumente/mt/k-und-i/aktuelle-ausbrueche-pandemien/2019-nCoV/covid-19-datengrundlage-lagebericht.xlsx.download.xlsx/200325_dati%20di%20base_grafica_COVID-19-rapporto.xlsx)

Previous situation reports available in: German (ZIP, 78 MB, 31.07.2020) (/dam/bag/de/dokumente/mt/k-und-i/aktuelle-ausbrueche-pandemien/2019-nCoV/bisherige-lageberichte-zip.zip.download.zip/Epidemiologische_Lage_Schweiz.zip); French (ZIP, 103 MB, 31.07.2020) (/dam/bag/fr/dokumente/mt/k-und-i/aktuelle-ausbrueche-pandemien/2019-nCoV/bisherige-lageberichte-zip.zip.download.zip/Situation_%C3%A9pid%C3%A9miologique_Suisse.zip) or Italian (ZIP, 83 MB, 31.07.2020) (/dam/bag/it/dokumente/mt/k-und-i/aktuelle-ausbrueche-pandemien/2019-nCoV/bisherige-lageberichte-zip.zip.download.zip/Situazione_epidemiologica_Svizzera.zip)

[illegible]

[illegible]

[illegible] (/dam/bag/de/dokumente/mt/k-und-i/aktuelle-ausbrueche-pandemien/2019-nCoV/covid-19-woechentlicher-lagebericht.pdf.download.pdf/BAG_COVID-19_Woechentliche_Lage.pdf) [illegible] (/dam/bag/fr/dokumente/mt/k-und-i/aktuelle-ausbrueche-pandemien/2019-nCoV/covid-19-woechentlicher-lagebericht.pdf.download.pdf/OFSP_COVID-19_rapport_hebdomadaire.pdf) [illegible] (/dam/bag/it/dokumente/mt/k-und-i/aktuelle-ausbrueche-pandemien/2019-nCoV/covid-19-woechentlicher-lagebericht.pdf.download.pdf/UFSP_COVID-19_rapporto_settimanale.pdf)

[illegible] (/dam/bag/de/dokumente/mt/k-und-i/aktuelle-ausbrueche-pandemien/2019-nCoV/covid-19-zwischenbilanz-mai-2020.pdf.download.pdf/BAG_Epidemiologische_Zwischenbilanz_zum_neuen_Coronavirus.pdf) [illegible] (/dam/bag/fr/dokumente/mt/k-und-i/aktuelle-ausbrueche-pandemien/2019-nCoV/covid-19-zwischenbilanz-mai-2020.pdf.download.pdf/OFSP_Bilan_epidemiologique_intermediaire_du_nouveau_coronavirus.pdf) [illegible] (/dam/bag/it/dokumente/mt/k-und-i/aktuelle-ausbrueche-pandemien/2019-nCoV/covid-19-zwischenbilanz-mai-2020.pdf.download.pdf/UFSP_nuovo_coronavirus_bilancio_epidemiologico_intermedio.pdf)

[illegible]

[illegible]

[illegible]

Conducted tests (in German or French)

Explanations

The chart showing the development over time is based on the date on which cases were reported. This is generally the date on which the test was conducted. With regard to deaths, it is the date on which the person died. Figures relating to the last two or three days are provisional as there is sometimes a delay in reporting.

Laboratories and medical practices transmit their figures on new cases to us and to the cantonal medical services simultaneously. We update the data daily at 8am. We then evaluate their plausibility and prepare them for publication, which causes a time lag. The figures published may therefore differ from those communicated by other sources.

Evaluations are limited to data sets for which details regarding age, sex and the canton of residence are complete. Data from the Principality of Liechtenstein are excluded. This accounts for the difference in the figures shown in the charts and the figures published above.

The chart shows the geographic distribution of confirmed COVID-19 cases over time.

You can download the basic data behind the charts here:

- Demographic data by canton and age group (XLS, 121 kB, 24.05.2020) (/dam/bag/en/dokumente/mt/k-und-i/aktuelle-ausbrueche-pandemien/2019-nCoV/covid-19-basisdaten-bevoelkerungszahlen.xlsx.download.xlsx/Population_Size_BFS.xlsx)
- Data on laboratory tests and deaths (XLS, 7 MB, 04.08.2020) (/dam/bag/en/dokumente/mt/k-und-i/aktuelle-ausbrueche-pandemien/2019-nCoV/covid-19-basisdaten-fallzahlen.xlsx.download.xlsx/Dashboards_1&2_COVID19_swiss_data_pv.xlsx)
- Data on the number of tests conducted (XLS, 13 kB, 04.08.2020) (/dam/bag/en/dokumente/mt/k-und-i/aktuelle-ausbrueche-pandemien/2019-nCoV/covid-19-basisdaten-labortests.xlsx.download.xlsx/Dashboard_3_COVID19_labtests_positivity.xlsx)

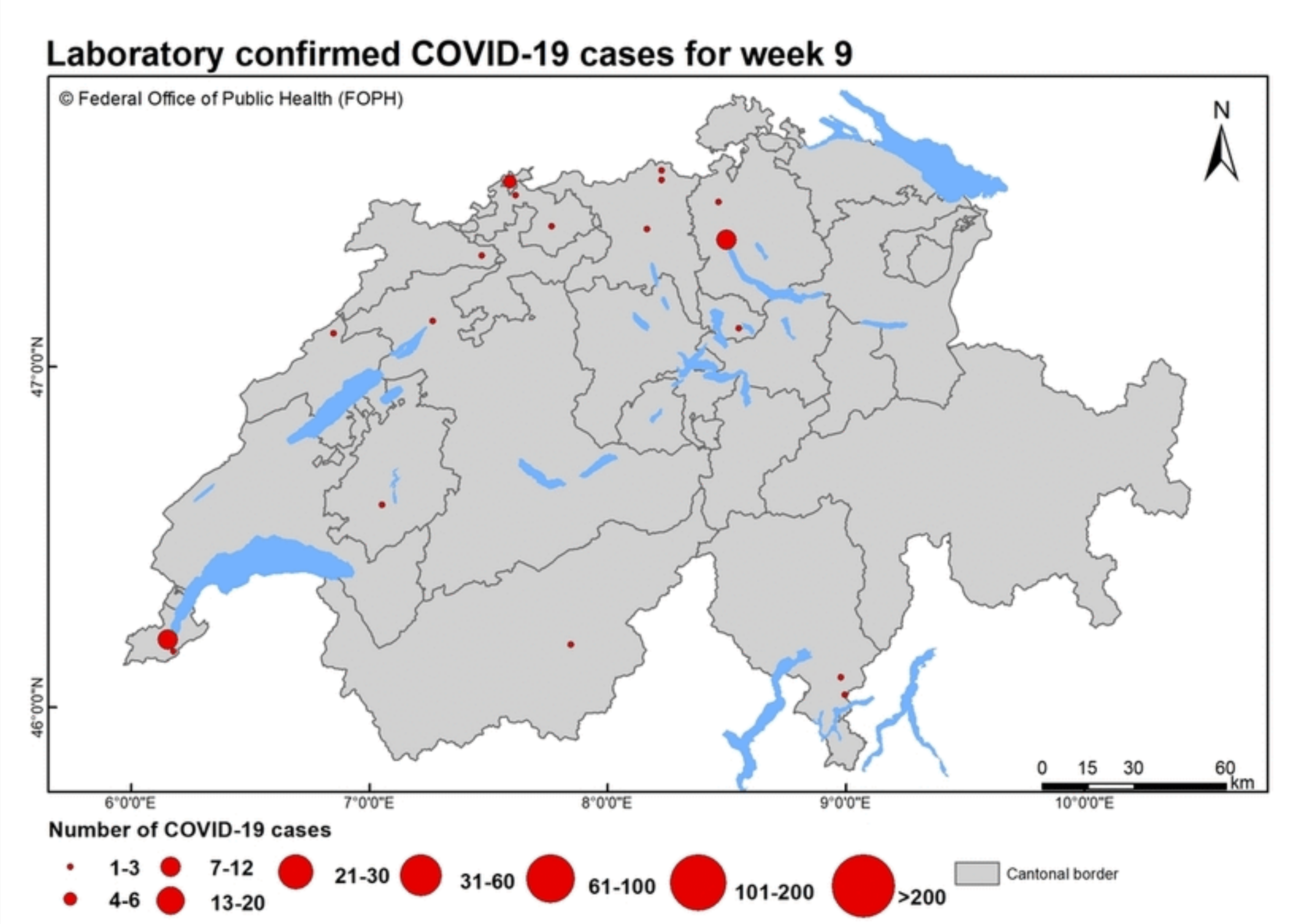

The graphic shows the geographical distribution of confirmed COVID-19 cases over time.

COVID-19 implementation monitoring

In May 2020 the Confederation and cantons developed a joint implementation monitoring programme. This programme and the evaluation of its findings provide the Federal Council with an important basis for decisions on how to continue, adapt or ease protective measures and recommendations. There are three key questions guiding the monitoring process:

- What is the current spread of the virus?
- What precautionary measures are in place?
- How is the public behaving?

COVID-19 implementation monitoring: Stage 2 of easing protective measures, 1st report (in German) (PDF, 1 MB, 19.06.2020) (/dam/bag/de/dokumente/cc/kom/covid-19-vollzugsmonitoring-bericht-1.pdf.download.pdf/COVID-19_Monitoringbericht1_Etappe2.pdf)

E912 43 4F 56 49 44 2D 31 39 69 6D 70 6C 65 6D 65 6E 74 61 74 69 6F 6E 6D 6F 6E 69 74 6F 72 69 6E 67 3A 53 74 61 67 65 32 6F 66 65 61 73 69 6E 67 70 72 6F 74 65 63 74 69 76 65 6D 65 61 73 75 72 65 73 2C 32 6E 64 72 65 70 6F 72 74 28 69 6E 47 65 72 6D 61 6E 29 28 50 44 46 2C 31 4D 42 2C 31 39 2E 30 36 2E 32 30 32 30 29 (/dam/bag/de/dokumente/cc/kom/covid-19-vollzugsmonitoring-bericht2.pdf.download.pdf/COVID-19_Monitoringbericht2_Etappe2.pdf)

E912 43 4F 56 49 44 2D 31 39 69 6D 70 6C 65 6D 65 6E 74 61 74 69 6F 6E 6D 6F 6E 69 74 6F 72 69 6E 67 3A 53 74 61 67 65 32 6F 66 65 61 73 69 6E 67 70 72 6F 74 65 63 74 69 76 65 6D 65 61 73 75 72 65 73 2C 45 78 65 63 75 74 69 76 65 53 75 6D 6D 61 72 79 28 69 6E 47 65 72 6D 61 6E 29 28 50 44 46 2C 34 37 68 42 2C 31 31 2E 30 37 2E 32 30 32 30 29 (/dam/bag/de/dokumente/cc/kom/covid-19-vollzugsmonitoring-exec-summary.pdf.download.pdf/COVID-19_Monitoringbericht_ExecSummary_Etappe2.pdf)

E912 43 4F 56 49 44 2D 31 39 69 6D 70 6C 65 6D 65 6E 74 61 74 69 6F 6E 6D 6F 6E 69 74 6F 72 69 6E 67 3A 53 74 61 67 65 33 6F 66 65 61 73 69 6E 67 70 72 6F 74 65 63 74 69 76 65 6D 65 61 73 75 72 65 73 2C 33 72 64 72 65 70 6F 72 74 28 69 6E 47 65 72 6D 61 6E 29 28 50 44 46 2C 31 4D 42 2C 31 33 2E 30 37 2E 32 30 32 30 29 (/dam/bag/fr/dokumente/cc/kom/covid-19-vollzugsmonitoring-bericht3.pdf.download.pdf/20200619_Monitoringbericht3_Etappe3_FR.pdf)

E912 43 4F 56 49 44 2D 31 39 69 6D 70 6C 65 6D 65 6E 74 61 74 69 6F 6E 6D 6F 6E 69 74 6F 72 69 6E 67 3A 53 74 61 67 65 33 6F 66 65 61 73 69 6E 67 70 72 6F 74 65 63 74 69 76 65 6D 65 61 73 75 72 65 73 2C 45 78 65 63 75 74 69 76 65 53 75 6D 6D 61 72 79 28 69 6E 47 65 72 6D 61 6E 29 28 50 44 46 2C 34 38 6B 42 2C 31 31 2E 30 37 2E 32 30 32 30 29 (/dam/bag/fr/dokumente/cc/kom/covid-19-vollzugsmonitoring-etappe-3-exec-summary.pdf.download.pdf/20200619_ExecSummary_Bericht3_Etappe3_FR.pdf)

E912 43 4F 56 49 44 2D 31 39 69 6D 70 6C 65 6D 65 6E 74 61 74 69 6F 6E 6D 6F 6E 69 74 6F 72 69 6E 67 3A 34 74 68 72 65 70 6F 72 74 28 69 6E 47 65 72 6D 61 6E 29 28 50 44 46 2C 32 4D 42 2C 31 37 2E 30 39 2E 32 30 32 30 29 (/dam/bag/fr/dokumente/cc/kom/covid-19-monitoringbericht-4.pdf.download.pdf/20200710_Monitoringbericht-4_FR.pdf)

E912 43 4F 56 49 44 2D 31 39 69 6D 70 6C 65 6D 65 6E 74 61 74 69 6F 6E 6D 6F 6E 69 74 6F 72 69 6E 67 3A 45 78 65 63 75 74 69 76 65 53 75 6D 6D 61 72 79 28 69 6E 47 65 72 6D 61 6E 29 28 50 44 46 2C 38 30 68 42 2C 31 31 2E 30 37 2E 32 30 32 30 29 (/dam/bag/fr/dokumente/cc/kom/covid-19-vollzugsmonitoring-exec-summ-bericht-4.pdf.download.pdf/20200710_ExecutiveSummary_Bericht-4_FR.pdf)

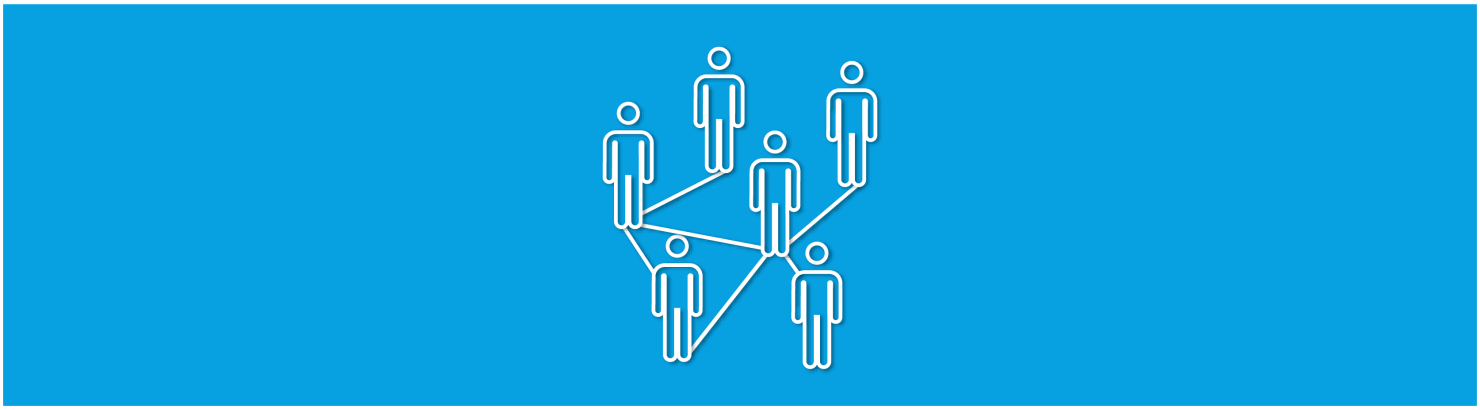

(/bag/en/home/krankheiten/ausbrueche-epidemien-pandemien/aktuelle-ausbrueche-epidemien/novel-cov/swisscovid-app-und-contact-tracing.html)

53 77 69 73 73 43 6F 76 69 64 61 70 70 61 6E 64 63 6F 6E 74 61 63 74 74 72 61 63 69 6E 67 (/bag/en/home/krankheiten/ausbrueche-epidemien-pandemien/aktuelle-ausbrueche-epidemien/novel-cov/swisscovid-app-und-contact-tracing.html)

43 6F 6E 74 61 63 74 74 72 61 63 69 6E 67 69 73 75 73 65 64 74 6F 69 64 65 6E 74 69 66 79 70 65 6F 70 6C 65 77 68 6F 68 61 76 65 62 65 65 6E 69 6E 63 6C 6F 73 65 63 6F 6E 74 61 63 74 77 69 74 68 70 65 72 73 6F 6E 73 77 68 6F 68 61 76 65 62 65 65 6E 69 6E 66 65 63 74 65 64 77 69 74 68 74 68 65 63 6F 72 6F 6E 61 76 69 72 75 73 2E 54 68 65 93 97 89 73 93 43 6F 76 69 64 81 98 98 93 95 98 98 8F 92 94 93 94 88 89 93 98 92 8F 83 85 93 93 3A 89 94 85 93 94 81 82 8C 89 93 88 85 93 77 88 89 94 88 85 92 77 85 88 81 98 85 62 65 65 6E 69 6E 63 6C 6F 73 65 70 68 79 73 69 63 61 6C 63 6F 6E 74 61 63 74 77 69 74 68 61 6E 69 6E 66 65 63 74 65 64 70 65 72 73 6F 6E 2E 49 6E 74 68 69 73 77 61 79 2C 77 65 63 61 6E 62 72 65 61 6B 74 68 65 63 68 61 69 6E 73 6F 66 74 72 61 6E 73 6D 69 73 73 69 6F 6E 2E

53 65 61 72 63 68 66 6F 72 61 6E 74 69 62 6F 64 69 65 73

48 6F 77 6D 61 6E 79 70 65 6F 70 6C 65 69 6E 53 77 69 74 7A 65 72 6C 61 6E 64 68 61 76 65 61 6C 72 65 61 64 79 68 61 64 74 68 65 6E 65 77 63 6F 72 6F 6E 61 76 69 72 73 73 3F

44 6F 65 73 68 61 76 69 69 6E 67 74 68 65 69 6E 66 65 63 74 69 6F 6E 61 6E 64 72 65 63 6F 76 65 72 69 6E 67 66 72 6F 6D 69 74 6D 65 61 6E 79 6F 75 61 72 65 74 68 65 6E

69 6D 6D 75 6E 65 3F 41 6E 61 74 69 6F 6E 61 6C 73 74 75 64 79 62 79 74 68 65 53 77 69 73 73 53 63 68 6F 6F 6C 6F 66 50 75 62 6C 69 63 48 65 61 6C 74 68 28 53 53 50 48 2B 29 2C

61 6E 65 74 77 6F 72 6B 63 6F 6D 70 72 69 73 69 6E 67 31 32 53 77 69 73 73 75 6E 69 76 65 72 73 69 74 69 65 73 2C 68 61 73 6C 61 75 6E 63 68 65 64 61 6E 61 74 69 6F 6E 61 6C

73 74 75 64 79 74 6F 66 69 6E 64 74 68 65 61 6E 73 77 65 72 73 74 6F 74 68 65 73 65 71 75 65 73 74 69 6F 6E 73 2E

42 61 73 65 64 6F 6E 61 70 72 6F 70 6F 73 61 6C 62 79 50 72 6F 66 65 73 73 6F 72 4D 69 6C 6F 50 75 68 61 6E 2C 48 65 61 64 6F 66 74 68 65 49 6E 73 74 69 74 75 74 65 6F 66

45 70 69 64 65 6D 69 6F 6C 6F 67 79 61 74 74 68 65 55 6E 69 76 65 72 73 69 74 79 6F 66 5A 75 72 69 63 68 2C 74 68 65 73 74 75 64 79 61 69 6D 73 74 6F 65 73 74 61 62 6C 69 73 68 3A

- 68 6F 77 6D 61 6E 79 70 65 6F 70 6C 65 69 6E 53 77 69 74 7A 65 72 6C 61 6E 64 68 61 76 65 61 6C 72 65 61 64 79 62 65 65 6E 69 6E 66 65 63 74 65 64 77 69 74 68 6E 65 77
  63 6F 72 6F 6E 61 76 69 72 75 73 3B
- 69 66 68 61 76 69 6E 67 74 68 65 69 6E 66 65 63 74 69 6F 6E 83 72 65 61 74 63 73 89 6D 75 6E 69 74 79 66 72 6F 6D 72 65 6E 65 77 65 64 69 6E 66 65 63 74 69 6F 6E 3B
- 69 66 73 6F 2C 68 6F 77 6C 6F 6E 67 74 68 69 73 69 6D 6D 75 6E 69 74 79 6C 61 73 74 73 2E

54 68 69 73 77 69 6C 6C 69 6E 76 6F 6C 76 65 74 65 73 74 69 6E 67 61 6E 64 65 78 61 6D 69 6E 69 6E 67 61 72 6F 75 6E 64 32 35 2C 38 30 30 6D 65 6D 62 65 72 73 6F 66 74 68 65

67 65 6E 65 72 61 6C 70 75 62 6C 69 63 61 6E 64 70 65 6F 70 6C 65 69 6E 73 70 65 63 69 66 69 63 70 72 6F 66 65 73 73 69 6F 6E 61 6C 67 72 6F 75 70 73 61 74 72 65 67 75 6C 61 72

69 6E 74 65 72 76 61 6C 73 75 70 74 6F 4F 63 74 6F 62 65 72 32 30 32 30 2E 41 62 6C 6F 6F 64 74 65 73 74 64 65 74 65 72 6D 69 6E 65 73 77 68 65 74 68 65 72 61 70 65 72 73 6F 6E

88 61 73 88 61 64 94 88 89 96 89 92 99 93 3A 94 88 89 98 92 89 93 89 8E 83 89 8F 88 81 8E 94 89 82 8F 84 89 89 93 89 8E 94 88 85 82 8C 8F 8F 84 89 8E 84 89 83 81 94 89 93

74 68 61 74 74 68 65 79 68 61 76 65 2E

57 65 61 72 65 70 72 6F 76 69 64 69 6E 67 66 75 6E 64 69 6E 67 61 6E 64 65 78 70 65 72 74 69 73 65 66 6F 72 74 68 69 73 73 74 75 64 79 2E 54 68 65 66 69 6E 64 69 6E 67 73

77 69 6C 6C 70 72 6F 76 69 64 65 76 61 6C 75 61 62 6C 65 69 6E 66 6F 72 6D 61 74 69 6F 6E 77 68 69 63 68 77 69 6C 6C 68 65 6C 70 74 68 65 63 61 6E 74 6F 6E 73 61 6E 64 74 68 65

66 65 64 65 72 61 6C 67 6F 76 65 72 6E 6D 65 6E 74 74 6F 64 65 74 65 72 6D 69 6E 65 68 6F 77 74 6F 70 72 6F 63 65 65 64 69 6E 64 65 61 6C 69 6E 67 77 69 74 68 74 68 65

63 6F 72 6F 6E 61 76 69 72 75 73 70 61 6E 64 65 6D 69 63 2C 61 6E 64 74 6F 64 65 63 69 64 65 6F 6E 61 76 61 63 63 69 6E 61 74 69 6F 6E 70 72 6F 67 72 61 6D 6D 65 69 6E

53 77 69 74 7A 65 72 6C 61 6E 64 61 74 61 6C 61 74 65 72 64 61 74 65 2E

4C 69 6E 68 3A 88 94 94 98 93 3A 2F 2F 77 77 77 2E 63 6F 72 6F 6E 61 2D 68 68 79 6E 68 94 61 73 2E 63 88 2F [59]

53 63 69 65 6E 74 69 66 69 63 61 64 76 69 73 6F 72 79 62 6F 64 79

54 68 65 20 18 53 77 69 73 73 4E 61 74 69 6F 6E 61 6C 43 4F 56 49 44 2D 31 39 53 63 69 65 6E 63 65 54 61 73 68 46 6F 72 63 65 20 19 28 53 4E 2D 53 54 46 29 69 73 61

73 63 69 65 6E 74 69 66 69 63 61 64 76 69 73 6F 72 79 62 6F 64 79 73 65 74 75 70 62 79 74 68 65 43 6F 6E 66 65 64 65 72 61 74 69 6F 6E 2E 49 74 73 6D 65 6D 62 65 72 73

63 6F 6D 70 72 69 73 65 72 65 73 65 61 72 63 68 65 72 73 66 72 6F 6D 61 63 72 6F 73 73 74 68 65 53 77 69 73 73 73 63 69 65 6E 74 69 66 69 63 63 6F 6D 6D 75 6E 69 74 79 2E

54 68 72 6F 75 67 68 69 74 73 77 6F 72 6B 2C 74 68 65 53 4E 2D 53 54 46 69 73 68 65 6C 70 69 6E 67 74 6F 6F 76 65 72 63 6F 6D 65 74 68 65 63 6F 72 6F 6E 61 76 69 72 75 73

70 61 6E 64 65 6D 69 63 2E 49 74 69 73 70 72 6F 76 69 64 69 6E 67 69 74 73 65 78 70 65 72 74 69 73 65 69 6E 74 68 65 66 69 65 6C 64 73 6F 66 73 63 69 65 6E 63 65 61 6E 64

72 65 73 65 61 72 63 68 74 6F 74 68 65 72 65 6C 65 76 61 6E 74 70 6F 6C 69 74 69 63 61 6C 61 75 74 68 6F 72 69 74 69 65 73 2E

53 69 6E 63 65 31 41 75 67 75 73 74 32 30 32 30 2C 74 68 65 54 61 73 6B 46 6F 72 63 65 68 61 73 62 65 6E 68 65 61 64 65 64 62 79 4D 61 72 74 69 6E

41 63 6B 65 72 6D 61 6E 2C 65 78 70 65 72 74 69 6E 6D 69 63 72 6F 62 69 6F 6C 6F 67 79 61 74 74 68 65 45 54 48 5A 75 72 69 63 68 61 6E 64 45 61 77 61 67 2E 54 68 65

70 72 65 73 65 6E 74 68 65 61 64 2C 4D 61 74 74 68 69 61 73 45 67 67 65 72 2C 69 73 63 6F 6E 74 69 6E 75 69 6E 67 74 6F 61 63 74 61 73 61 6E 65 78 70 65 72 74 66 6F 72 74 68 65

53 4E 2D 53 54 46 2E

54 65 53 4E 2D 53 54 46 72 65 63 65 69 76 65 73 69 74 73 6D 61 6E 64 61 74 65 66 72 6F 6D 74 68 65 46 65 64 65 72 61 6C 43 6F 75 6E 63 69 6C 19 73 43 6F 72 6F 6E 61 76 69 72 75 73
43 72 69 73 69 73 55 6E 69 74 28 4B 53 42 43 29 2C 74 68 65 46 65 64 65 72 61 6C 4F 66 66 69 63 65 6F 66 50 75 62 6C 69 63 48 65 61 6C 74 68 28 46 4F 50 48 29 61 6E 64 74 68 65
53 74 61 74 65 53 63 72 65 74 61 72 69 61 74 66 6F 72 45 64 75 63 61 74 69 6F 6E 2C 52 65 73 65 61 72 63 68 61 6E 64 49 6E 6E 6F 76 61 74 69 6F 6E 28 53 45 52 49 29 2E

46 75 72 74 68 65 72 69 6E 66 6F 72 6D 61 74 69 6F 6E 6D 79 62 65 66 6F 75 6E 64 6F 6E 74 68 65 77 65 62 73 69 74 65 6F 66 74 68 65 53 77 69 73 73 4E 61 74 69 6F 6E 61 6C
43 4F 56 49 44 2D 31 39 53 63 69 65 6E 63 65 54 61 73 6B 46 6F 72 63 65 57 2E

4D 61 6E 61 67 69 6E 67 74 68 65 63 6F 72 6F 6E 61 76 69 72 75 73 63 72 69 73 69 73 3A 66 65 64 65 72 61 6C
67 6F 76 65 72 6E 6D 65 6E 74 77 61 6E 74 73 74 6F 69 6E 76 6F 6C 76 65 6F 72 67 61 6E 69 73 61 74 69 6F 6E 73 61 6E 64
67 72 6F 75 70 73

54 65 46 65 64 65 72 61 6C 43 6F 75 6E 63 69 6C 43 6F 72 6F 6E 61 76 69 72 75 73 43 72 69 73 69 73 55 6E 69 74 28 4B 53 42 43 29 68 61 73 73 65 74 75 70 74 68 65
43 4F 56 49 44 2D 31 39 43 69 76 69 6C 53 6F 63 69 65 74 79 50 6F 69 6E 74 6F 66 43 6F 6E 74 61 63 74 2E 49 74 6F 66 66 65 72 73 61 70 6C 61 74 66 6F 72 6D 66 6F 72
65 78 63 68 61 6E 67 65 73 77 69 74 68 63 69 76 69 6C 73 6F 63 69 65 74 79 2E 4E 6F 6E 2D 70 72 6F 66 69 74 61 6E 64 70 6F 6C 69 74 69 63 61 6C 6C 79 69 6E 64 65 70 65 6E 64 65 6E 74
6F 72 67 61 6E 69 73 61 74 69 6F 6E 73 61 6E 64 67 72 6F 75 70 73 63 61 6E 73 75 62 6D 69 74 63 6F 6E 63 65 72 6E 73 61 6E 64 69 64 61 73 2C 77 68 69 63 68 74 68 65
50 6F 69 6E 74 6F 66 43 6F 6E 74 61 63 74 74 68 65 6E 67 61 74 68 65 72 73 61 6E 64 65 78 61 6D 69 6E 65 73 2E

41 69 6D 73 6F 66 74 68 65 43 4F 56 49 44 2D 31 39 43 69 76 69 6C 53 6F 63 69 65 74 79 50 6F 69 6E 74 6F 66 43 6F 6E 74 61 63 74 3A

- 49 6E 76 6F 6C 76 69 6E 67 63 69 76 69 6C 73 6F 63 69 65 74 79 69 6E 6D 61 6E 67 69 6E 67 74 68 65 63 6F 72 6F 6E 61 76 69 72 75 73 63 72 69 73 69 73
- 48 61 73 6C 69 74 67 74 69 6E 67 61 6E 64 69 70 72 6F 76 69 6E 67 64 61 6C 6F 79 65 62 65 74 77 65 65 6E 74 68 65 48 65 61 72 61 6C
  41 64 6D 69 6E 69 73 74 72 61 74 69 6F 6E 61 6E 64 63 69 76 69 6C 73 6F 63 69 65 74 79
- 48 61 72 6E 65 73 73 69 6E 67 74 68 65 70 6F 74 65 6E 74 69 61 6C 6F 66 63 69 76 69 6C 73 6F 63 69 65 74 79 69 6E 69 74 69 61 74 69 76 65 73
- 48 65 6C 70 69 6E 67 74 6F 6D 61 6E 61 67 65 74 68 65 63 6F 72 6F 6E 61 76 69 72 75 73 63 72 69 73 69 73

54 68 65 43 69 76 69 6C 53 6F 63 69 65 74 79 50 6F 69 6E 74 6F 66 43 6F 6E 74 61 63 74 6C 6F 6F 6B 73 66 6F 72 77 61 72 64 74 6F 72 65 63 65 69 76 69 6E 67 79 6F 75 72
63 6F 6E 63 65 72 6E 73 61 6E 64 69 64 61 73 2E 59 6F 75 63 61 6E 66 69 6E 64 66 75 72 74 68 65 72 69 6E 66 6F 72 6D 61 74 69 6F 6E 61 6E 64 61 63 6F 6E 74 61 63 74
66 6F 72 6D 6F 6E 74 68 65 43 4F 56 49 44 2D 31 39 43 69 76 69 6C 53 6F 63 69 65 74 79 50 6F 69 6E 74 6F 66 43 6F 6E 74 61 63 74 57 77 65 62 73 69 74 65 2E

50 72 65 73 73 63 6F 6E 66 65 72 65 6E 63 65 2C 33 30 4A 75 6C 79 2C 32 70 6D

|

41 6C 6C 6E 65 77 73

32 33 2E 37 2E 32 30 32 30 3A 53 77 69 73 73 43 6F 76 69 64 61 70 70 3A 32 6D 69 6C 69 6F 6E 64 6F 77 6E 6C 6F 61 64 73

(/bag/en/home/das-bag/aktuell/news/news-23-07-2020.html)

31 33 2E 37 2E 32 30 32 30 3A 53 61 6C 74 2C 53 75 6E 72 69 73 65 61 6E 64 53 77 69 73 73 63 6F 6D 74 6F 73 65 6E 64 74 65 78 74 61 62 6F 75 74 74 68 65
53 77 69 73 73 43 6F 76 69 64 61 70 70 (/bag/en/home/das-bag/aktuell/news/news-13-07-20201.html)

32 39 2E 36 2E 32 30 32 30 3A 46 4F 50 48 49 6E 66 6F 63 68 61 6E 65 6C 6F 6E 57 68 61 74 73 41 70 70 (/bag/en/home/das-bag/aktuell/news/news-29-06-2020.html)

[32.35.2E.36.2E.32.30.32.30.3A Schwierigkeiten mit Kaffee und Tee](/bag/en/home/das-bag/aktuell/news/news-25-06-2020.html)

[31.39.2E.36.2E.32.38.32.38.3A Auf der Suche nach Ersatz](/bag/en/home/das-bag/aktuell/news/news-15-06-2020.html)

[35.2E.36.2E.32.30.32.30.3A Fortsetzung folgt](/bag/en/home/das-bag/aktuell/news/news-05-06-2020.html)

[34.2E.36.2E.32.30.32.30.3A Publikumsfragen](/bag/en/home/das-bag/aktuell/news/news-04-06-2020.html)

[32.38.2E.35.2E.32.30.32.30.3A Publikumsfragen](/bag/en/home/das-bag/aktuell/news/news-28-05-2020.html)

[33.30.2E.34.2E.32.30.32.30.3A Kaffee und Tee](/bag/en/home/das-bag/aktuell/news/news-30-04-2020.html)

[32.31.2E.34.2E.32.30.32.30.3A Kaffee und Tee](/bag/en/home/das-bag/aktuell/news/news-21-04-2020.html)

[31.34.2E.34.2E.32.30.32.30.3A Stationäre Pflegeeinrichtungen](/bag/en/home/das-bag/aktuell/news/news-14-04-2020.html)

[39.2E.34.2E.32.30.32.30.3A Nützliche Informationen](/bag/en/home/das-bag/aktuell/news/news-09-04-2020.html)

[32.37.2E.33.2E.32.30.32.30.3A Verlängerung der Sonderregelung](/bag/en/home/das-bag/aktuell/news/news-26-03-2020.html)

Further information

[45.61.73.79.2D.74.6F.2D.72.65.61.64 Easy-to-read version](/bag/en/home/krankheiten/ausbrueche-epidemien-pandemien/aktuelle-ausbrueche-epidemien/novel-cov/barrierefreie-inhalte/leichte-sprache.html)

52.75.6C.65.73 61.6E.64 70.72.6F.68.69.62.69.74.69.6F.6E.73 6F.66 74.68.65 46.65.64.65.72.61.6C 43.6F.75.6E.63.69.6C.2C 69.6E.66.6F.72.6D.61.74.69.6F.6E 61.62.6F.75.74 74.68.65 63.6F.72.6F.6E.61 76.69.72.75.73.2C 77.68.65.6E 79.6F.75 68.61.76.65 74.6F 73.74.61.79 61.74 68.6F.6D.65

[Sign language](/bag/en/home/krankheiten/ausbrueche-epidemien-pandemien/aktuelle-ausbrueche-epidemien/novel-cov/barrierefreie-inhalte/gebaerdensprache.html)

The rules and prohibitions of the Federal Council, information about the corona virus, when you have to stay at home

[Measures and ordinances](/bag/en/home/krankheiten/ausbrueche-epidemien-pandemien/aktuelle-ausbrueche-epidemien/novel-cov/massnahmen-des-bundes.html)

Measures, easing of measures, conditions for reopening, permitted events or activities, still prohibited, criminal provisions, explanations

Last modification · 04.08.2020

Contact

We are unable to respond to enquiries related to COVID-19 in writing.

Please refer instead to our webpages, which are continuously updated.

Under [Contacts and links](/bag/en/home/krankheiten/ausbrueche-epidemien-pandemien/aktuelle-ausbrueche-epidemien/novel-cov/faq-kontakte-downloads/kontake-neues-coronavirus.html) you will find contact information for the FOPH, other federal agencies and the cantons.

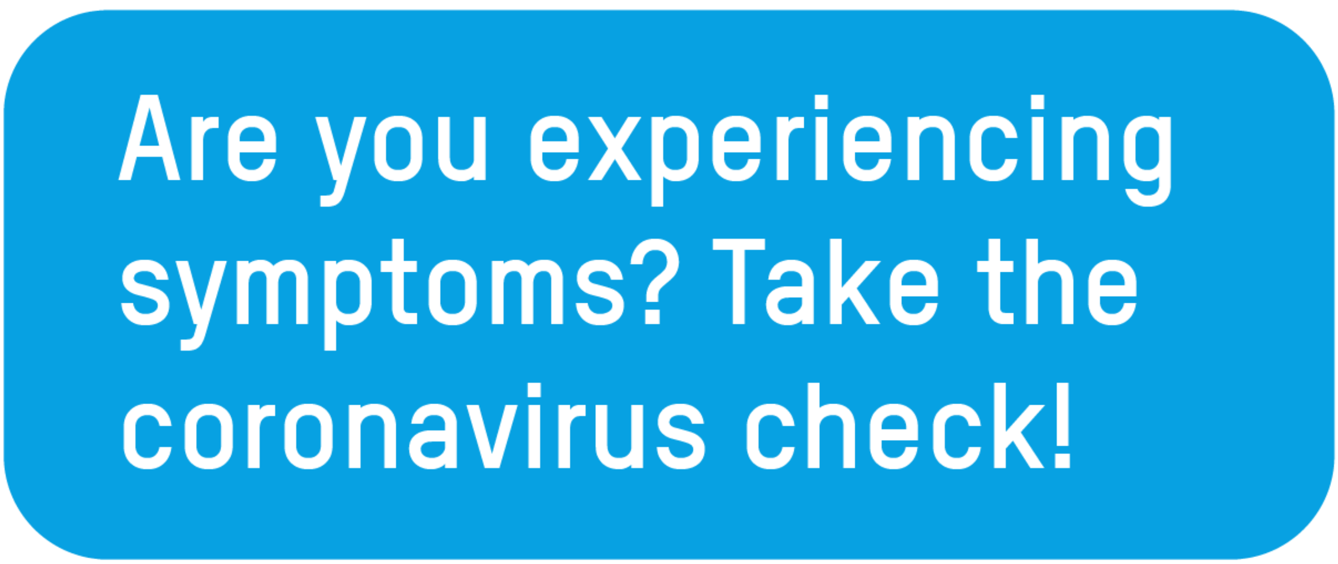

https://www.bag.admin.ch/content/bag/en/home/krankheiten/ausbrueche-epidemien-pandemien/aktuelle-ausbrueche-epidemien/novel-cov/situation-schweiz-und-international.html