

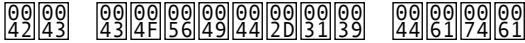

BC Centre for Disease Control



Here you will find the latest data on COVID-19 cases in British Columbia.



Click on the links or image below to access the BC COVID-19 dashboard for the latest case counts and information on recoveries, deaths, hospitalizations, testing and more:

- [BC COVID-19 Dashboard](#) (mobile and most browsers)
- [BC COVID-19 Dashboard for Internet Explorer users](#)

The dashboard is updated Monday to Friday at 5 p.m.

By accessing and using this dashboard, you agree to be bound by the [terms of use, disclaimer and limitation of liability](#).

Update - As of June 4, 2020, B.C. is reporting [epi-linked cases](#), meaning people who were never tested but were presumed to have COVID-19 because they developed symptoms and were close contacts of a laboratory confirmed case. Epi-linked cases identified since May 19, 2020, are now included in the case total, but are not considered new cases unless they were reported in the last 24 hours.

Note: June 9, 2020: *One case reported to be in critical care in Norther Health Authority today was not reported as hospitalized due to reporting lags. Data will be updated tomorrow.*

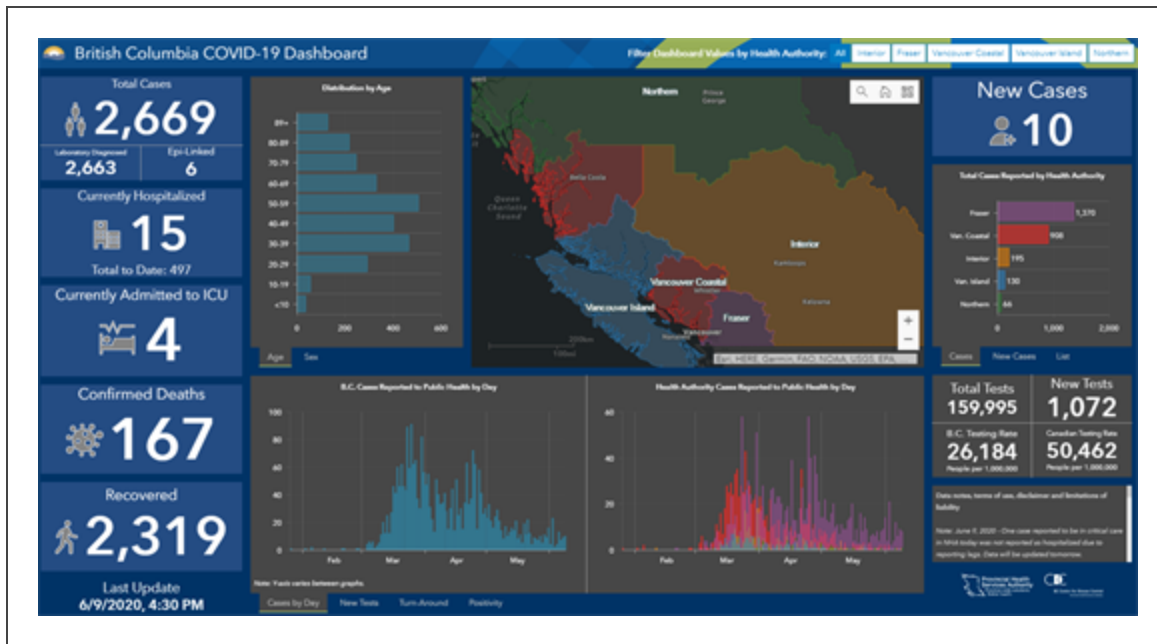

Click image to visit the dashboard

Organizations are welcome to link to or embed the dashboards on their websites.

[44|6F|77|6E|6C|6F|61|64](#)
[74|68|65](#)
[64|61|74|61](#)

Download CSV files of BC COVID-19 data

[43|61|73|63](#)
[63|61|74|61](#)

[40|61|62|6F|72|61|74|6F|72|79](#)
[64|61|74|61](#)

Disclaimer and data notes; Contact: admininfo@bccdc.ca

If you are a GIS/Data Scientist looking to integrate dynamic data services into your own mapping/dashboard products please refer to the links below:

- [Case data \(spatial\)](#)
- [Case details](#)
- [Laboratory testing information](#)

Read the daily report on cases in the province:

- [June 9, 2020](#)
- [June 8, 2020](#)
- [June 5, 2020](#)
- [June 4, 2020](#)
- [June 3, 2020](#)
- [June 2, 2020](#)
- [June 1, 2020](#)
- [May 29, 2020](#)
- [May 28, 2020](#)
- [May 27, 2020](#)
- [May 26, 2020](#)
- [May 25, 2020](#)

Next report: 5 p.m. June 10.

Week: May 19 - 22

- [May 22, 2020](#)
- [May 21, 2020](#)
- [May 20, 2020](#)
- [May 19, 2020](#)

Week: May 11 - 15

- May 15, 2020
- May 14, 2020
- May 13, 2020
- May 12, 2020
- May 11, 2020

Week: May 4 - 8

- May 8, 2020
- May 7, 2020
- May 6, 2020
- May 5, 2020
- May 4, 2020

Week: April 27 - May 1

- May 1, 2020
- April 30, 2020
- April 29, 2020
- April 28, 2020
- April 27, 2020

Week: April 20 - 24

- April 24, 2020
- April 23, 2020
- April 22, 2020
- April 21, 2020
- April 20, 2020

Week: April 13 - 17

- April 17, 2020
- April 16, 2020
- April 15, 2020
- April 14, 2020

Week: April 6 - 10

- April 9, 2020
- April 8, 2020
- April 7, 2020
- April 6, 2020

Week: March 30 - April 3

- [April 3, 2020](#)
- [April 2, 2020](#)
- [April 1, 2020](#)
- [March 31, 2020](#)
- [March 30, 2020](#)

Week: March 23 - 27

- [March 27, 2020](#)
- [March 26, 2020](#)
- [March 25, 2020](#)
- [March 24, 2020](#)
- [March 23, 2020](#)

000000000000
43616E616461

For the latest case counts and data from across Canada, visit the [Public Health Agency of Canada dashboard](#).

000000000000
476C6F62616C

For the latest global case counts, visit the [World Health Organization \(WHO\)](#).

47|65|6E|65|72|61|6C 43|4F|56|49|44|2D|31|39 . 69|6E|66|6F|72|6D|61|74|69|6F|6E

. 98|75|69|6C|69|63 28 78|61|74|69|69|6E|74

48|63|61|6C|74|68 78|62|6F|68|69|73|73|69|6F|6E|61|6C|73

SOURCE: BC COVID-19 Data ()

Page printed: . Unofficial document if printed. Please refer to SOURCE for latest information.

Copyright © BC Centre for Disease Control. All Rights Reserved.