CORONAVIRUS (COVID-19)

LATEST ADVICE

▶Department of Children and Family Services (DCFS) suspends all social visitsRead more.

▶Premier's Statement On COVID-19.Read more

▶Lands & Survey Reduce Hours for Public Facing Services and Encourages Customers to Call or EmailRead more.

▶ RCIPS Helicopter in Life Saving Mission to Stricken Cruise ShipRead more.

▶ NAU Revises Existing Clients' Service Delivery to Support Preparedness Measures.What we're doing for existing clients.Read more.

▶First Coronavirus (COVID-19) Patient Passes.Read more.

▶ Governor's Statement On Coronavirus.Read more.

▶ Temporary Restrictions On Public Gatherings.Read more.

▶ Information For Caymanians And students in The U.K.Read more.

▶ World Health Organisation Declares Pandemic.Read more.

▶Face masks during outbreaks: Who, when, where and how to use them.Learn more about when face masks are appropriate Read more.

▶For more frequently asked questionsvisit our page.

WE WORK WITH

World Health Organization

Pan American Health Organization

Caribbean Public Health Agency CARPHA

Public Health England

There has been 1 confirmed case of coronavirus (COVID-19) in the Cayman Islands. Read more.

- From Sunday 22 March Owen Roberts International airport in Grand Cayman will be closed for 3 weeks

to all passengers temporarily.

- As of Thursday 16 March returning residents only will be allowed into the Cayman Islands.
- All arriving passengers will be required to self-isolate for 14 days effective immediately.
- Effective immediately (13 March) public gatherings of 50 or more people are banned in the Cayman Islands. Supermarkets, pharmacies and hospitals are exempt from this ban.

TEMPORARY BAN ON PUBLIC GATHERINGS

More information on the temporary restrictions on public gatherings. Read more.

TRAVEL RESTRICTIONS

Visitors from the following countries will be denied entry for 60 days effective Monday, 16 March. All countries in the Schengen area, China, Iran, Japan, South Korea. Read more.

LATEST NEWS

Get the latest news and updates from the Cayman Islands Government on Coronavirus (COVID-19). Read more.

FREQUENTLY ASKED QUESTIONS

Answers on the novel coronavirus (COVID-19) including the most comı symptoms, how it sprea and how we are prepare ahead of any case. Reac More

WHAT IS CORONAVIRUS?

Coronavirus or COVID-19 is a new strain of the coronavirus, which was first identified in Wuhan City, China in 2019COVID-19 is a member of the coronavirus family (a group of viruses) that has never been encountered before.

WHAT ARE THE SYMPTOMS?

The virus most commonly causes:

- coughing
- fever
- tiredness
- breathing difficulties

These symptoms are usually mild and begin gradually but commonly occur within 1-10 days after a person has been exposed.

Some people become infected but don't develop any symptoms and don't feel unwell. Around 1 out of every 6 people who gets COVID-19 becomes seriously ill and develops difficulty breathing.

HOW DO I GET MORE INFORMATION?

For further information read ourfrequently asked questions page or contact the Flu Hotline on1 800 534 8600 or 947 3077 or email flu@hsa.ky.

REGIONAL TRACKER

Get updates here.

▶ HOUSEHOLD GUIDANCE

HOUSEHOLD GUIDANCE

Information for schools and other educational settings in providing advice about the novel coronavirus, COVID-19Read more.

▶ VULNERABLE PEOPLE

VULNERABLE PEOPLE & THEIR FAMILIES

Information for vulnerable people such as older persons or chronic conditions that place them at high risk and their carers. Read more.

▶ BUSINESS GUIDANCE

Information on the novel coronavirus (COVID-19) including guidance for businesses. Read more.

▶ EDUCATION GUIDANCE

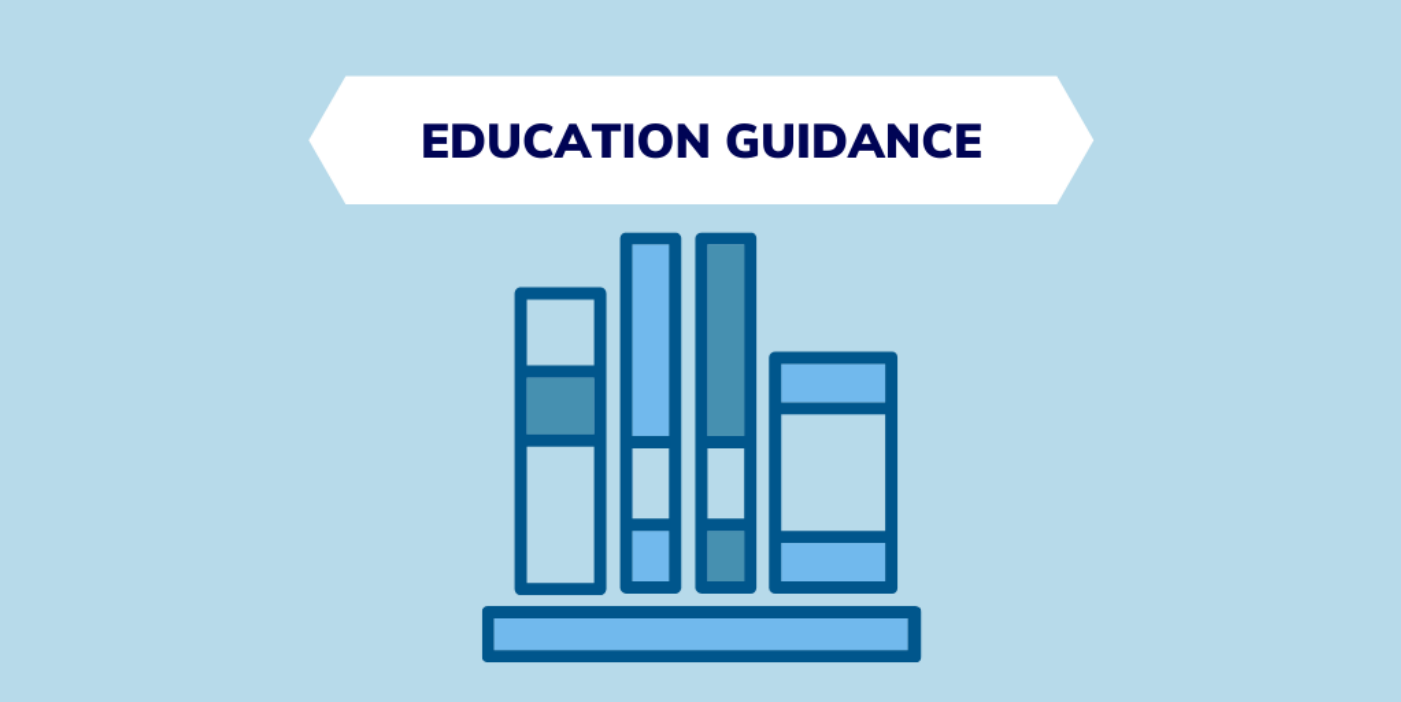

Information for schools and other educational settings in providing advice about the novel coronavirus, COVID-19Read more.

▶ TRAVEL ADVICE

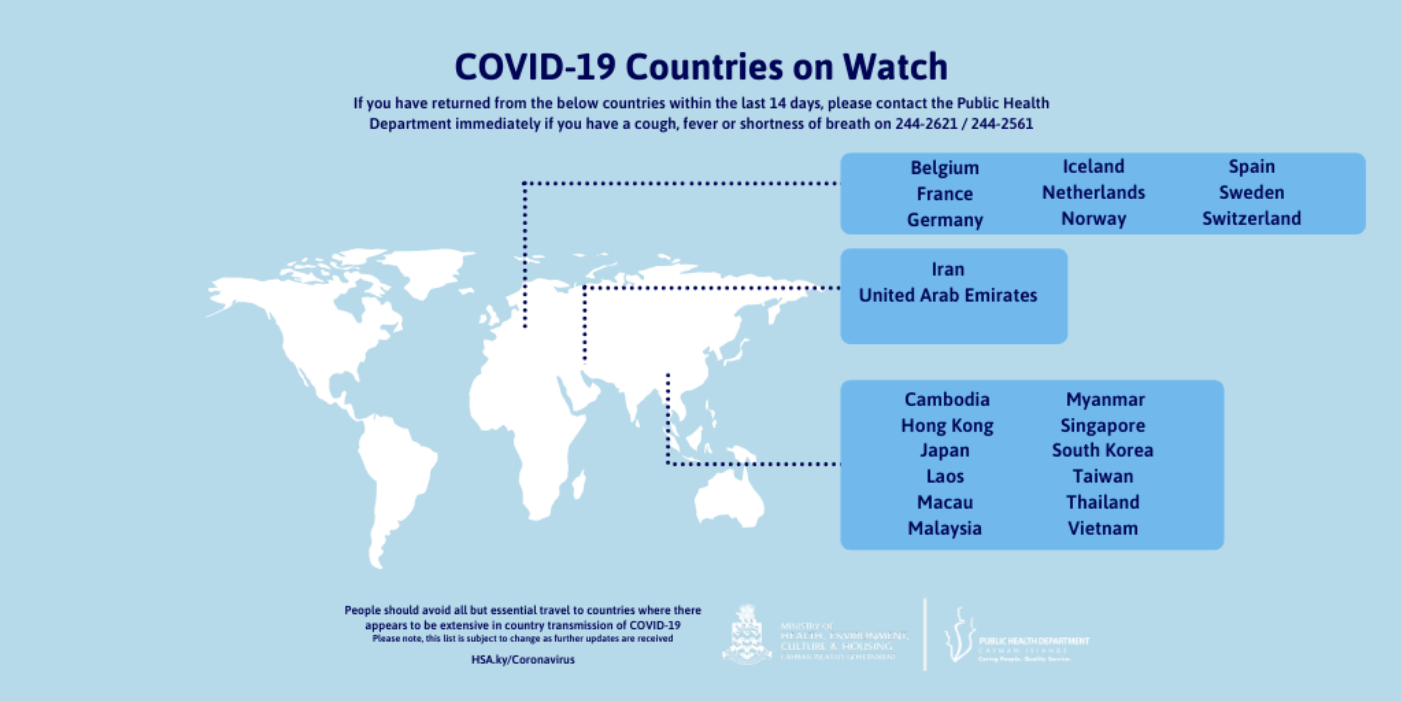

Travel advice and restrictions from the Cayman Islands Government. Read more.

▶ MENTAL WELLBEING

Information on maintaining your mental wellbeing and safety in the unlikely event of needing to self-isolateRead more.

▶ LATEST NEWS

Information for the public on the worldwide outbreak of coronavirus, including the current situation in the Cayman Islands and information about the virus and its symptoms. Read more.

▶ PUBLIC HEALTH INFO

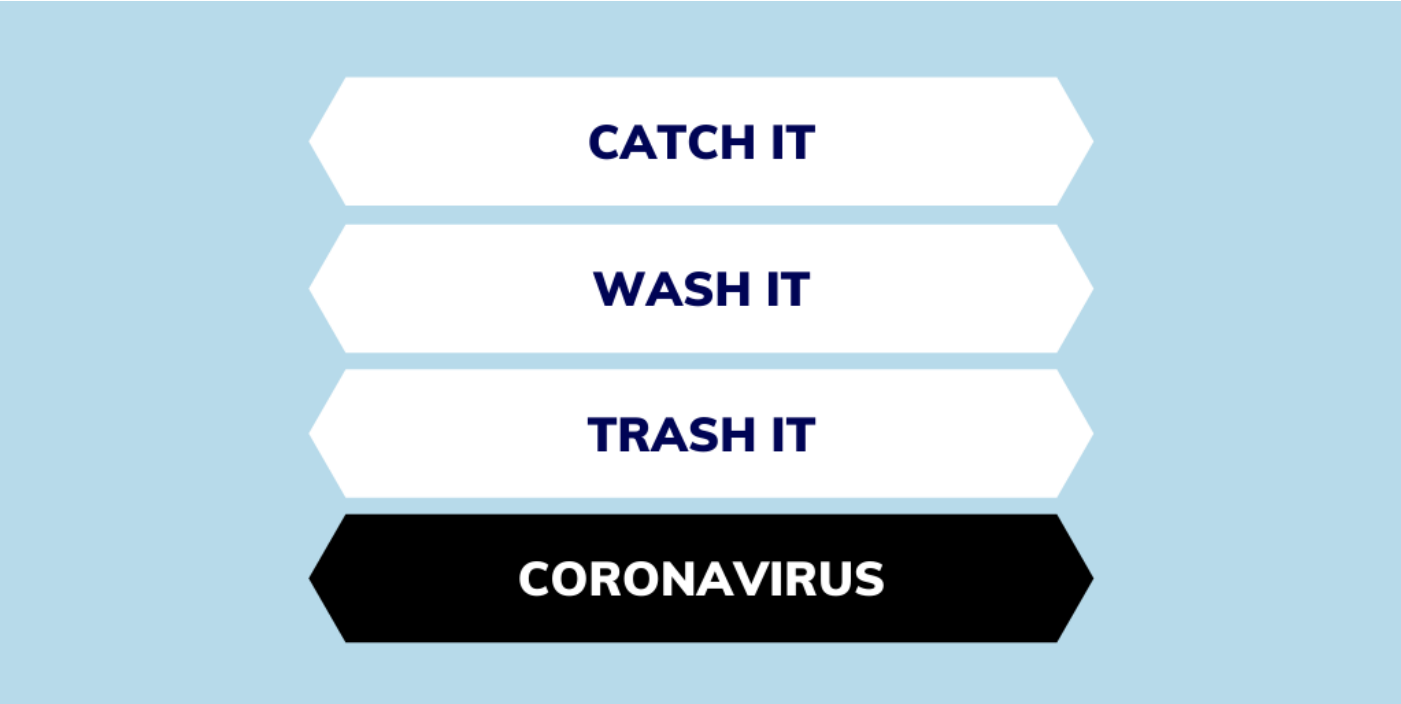

Public health information about how coronavirus is spread and how to avoid catching or spreading germsRead more.

▶ RESOURCES

USEFUL LINKS

Download our on the novel coronavirus (COVID-19) information, graphics and videosRead more.

CORONAVIRUS F.A.Q.S

Read our frequently asked questions on the novel coronavirus.Read more.

How is coronavirus caught & spread?

Information on how coronavirus is caught and can spread, as well as prevention tips.Read more.

How are cruise ships screened?

As of 16 March all cruise ships are being denied entry to the Cayman Islands for 60 days.

Here's how cruise ships are generally screened for health ahead of arrival.Read more.

What should businesses do to prepare?

Advice on how businesses and commerce can prepare ahead of a potential in community case.Read more.

PREVENTION TIPS

Learn more about how to prevent the spread of coronavirus and other illnesseshere.

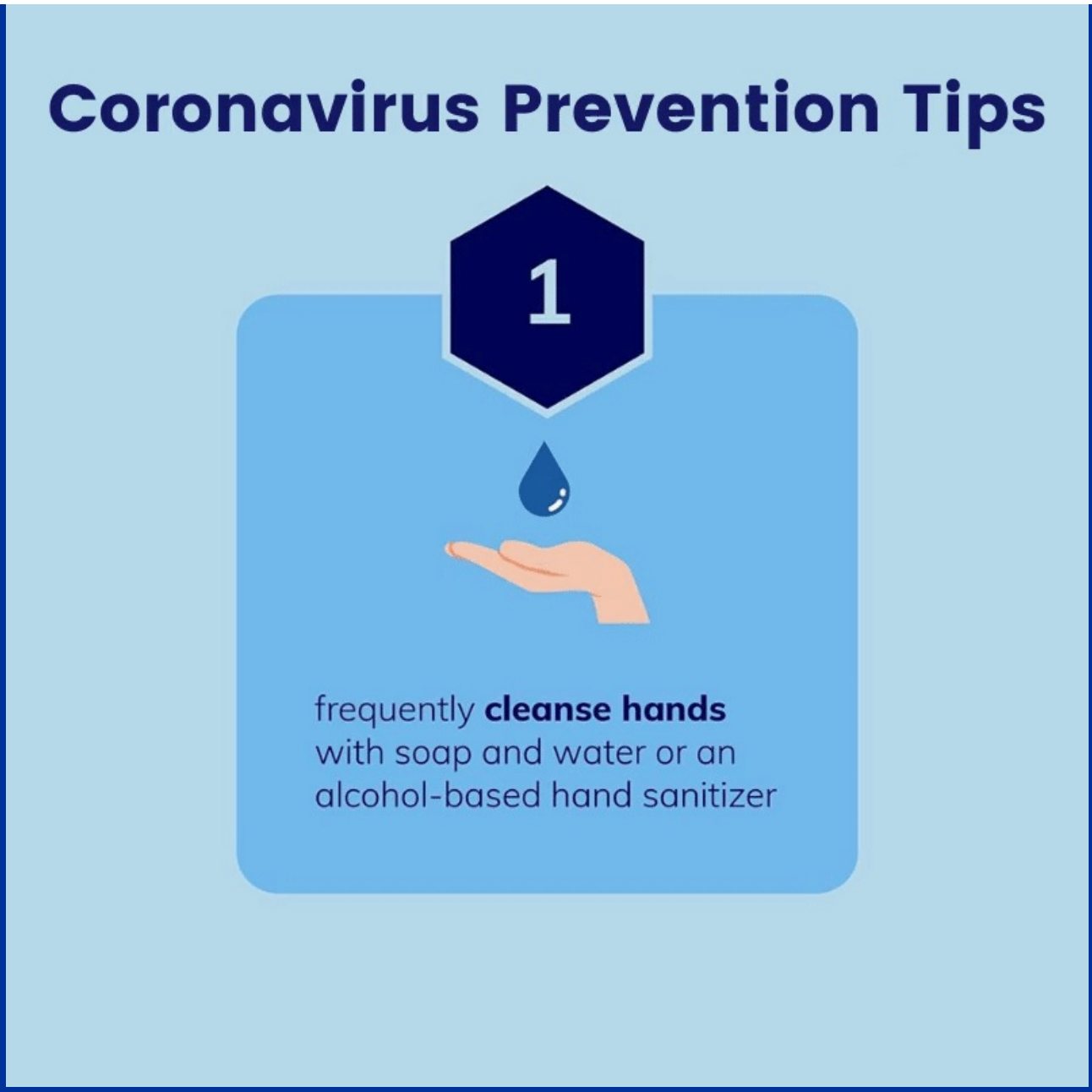

CAYMAN PREPARED

Mitigation, preparedness, response and recovery for hazards and threats in the Cayman IslandsRead more.

PRESS ROOM

- ▶Premier's Statement On COVID-19. Read more
- ▶ RCIPS Helicopter in Life Saving Mission to Stricken Cruise ShipRead more.
- ▶ NAU Revises Existing Clients' Service Delivery to Support Preparedness Measures.What we're doing for existing clients. Read more.
- ▶ FIrst Coronavirus (COVID-19) Patient Passes.Read more.
- ▶ Governor's Statement on Coronavirus. Read more.

- Temporary Restrictions on Public Gatherings.Read more.
- First Case of COVID-19 Confirmed.Read more.
- CIGOUK acknowledges UK Prime Minister's Latest COVID-19 AnnouncementRead more.
- First samples sent for Testing.Read more.
- Cruise line cancels call to the Cayman IslandsRead more.
- The Cayman Islands Prepares As Regional Cases are confirmedRead more.

MORE ON CORONAVIRUS IN THE CAYMAN ISLANDS

YOUR QUESTIONS ANSWERED

More questions? Visit our frequently asked questions page.

Learn more

CENTERS FOR DISEASE CONTROL & PROTECTION

Learn more

GIVE US YOUR
FEEDBACK

Cayman Islands Government, Government Admin Building, Grand Cayman, Cayman Islands, Tel: 345 949 7600

CAYMAN ISLANDS
GOVERNMENT