This website stores cookies on your computer. These cookies are used to collect information about how you interact with our website . We use this information in order to improve and customize your browsing experience and for analytics and metrics about our visitors both on this website and other media. To find out more about the cookies we use, see our Privacy Policy.

If you decline, your information won't be tracked when you visit this website. A single cookie will be used in your browser to remember your preference not to be tracked.

Accept Decline

LATEST ADVICE

▶ Thursday 29 March Update. Two Cases Test Positiveamong 40 test results recently received Read more.

▶ Advice for Students Returning To The Cayman Islands. Read more

▶ Visitor Extension Process Varied.Read more.

▶Clarification on Self-Isolation. Who Should Self Isolate? Read more.

▶HMCIPS Takes Steps to Protect Prisoners against COVID-19 Read more.

▶ DCR suspends services Read more.

▶International Mail Suspended. Read more.

▶Regiment Officers Assisting HMCI. Read more.

▶Department of Children and Family Services (DCFS) suspends all social visitsRead more.

▶Premier's Statement On COVID-19. Read more

▶Lands & Survey Reduce Hours for Public Facing Services and Encourages Customers to Call or EmailRead more.

▶ RCIPS Helicopter in Life Saving Mission to Stricken Cruise ShipRead more.

▶ NAU Revises Existing Clients' Service Delivery to Support Preparedness Measures.What we're doing for existing clients.Read more.

▶Face masks during outbreaks: Who, when, where and how to use them.Learn more about when face masks are appropriate. Read more.

▶For more frequently asked questions visit our page.

▶ Read more news.

WE WORK WITH

World Health Organization

Pan American Health Organization

Caribbean Public Health Agency CARPHA

Public Health England

There have been 3 confirmed cases of coronavirus (COVID-19) in the Cayman Islands.

ADVICE FOR RETURNING STUDENTS

The following support procedures are in place for students arriving from overseas between Thursday 19 March and Sunday 22 March. Read more.

TEMPORARY BAN ON PUBLIC GATHERINGS

More information on the temporary restrictions on public gatherings. Read more.

LATEST NEWS

Get the latest news and updates from the Cayman Islands Government on Coronavirus (COVID-19). Read more.

FREQUENTLY ASKED QUESTIONS

Answers on the novel coronavirus (COVID-19) including the most common symptoms, how it spreads, and how we are prepared ahead of any case. Read More

LATEST ON CORONAVIR

Information on the novel coronavirus (COVID-19) from ou press briefing 16 M Watch video.

WHAT IS CORONAVIRUS?

Coronavirus or COVID-19 is a new strain of the coronavirus, which was first identified in Wuhan City, China in 2019COVID-19 is a member of the coronavirus family (a group of viruses) that has never been encountered before.

WHAT ARE THE SYMPTOMS?

The virus most commonly causes:

- coughing
- fever
- tiredness
- breathing difficulties

These symptoms are usually mild and begin gradually but commonly occur within 1-10 days after a person has been exposed.

Some people become infected but don't develop any symptoms and don't feel unwell. Around 1 out of every 6 people who gets COVID-19 becomes seriously ill and develops difficulty breathing.

HOW DO I GET MORE INFORMATION?

For further information read our frequently asked questions page or contact the Flu Hotline on 1 800 534 8600 or 947 3077 or email flu@hsa.ky.

Download the self-isolation information sheet here.

REGIONAL TRACKER

Get updates here.

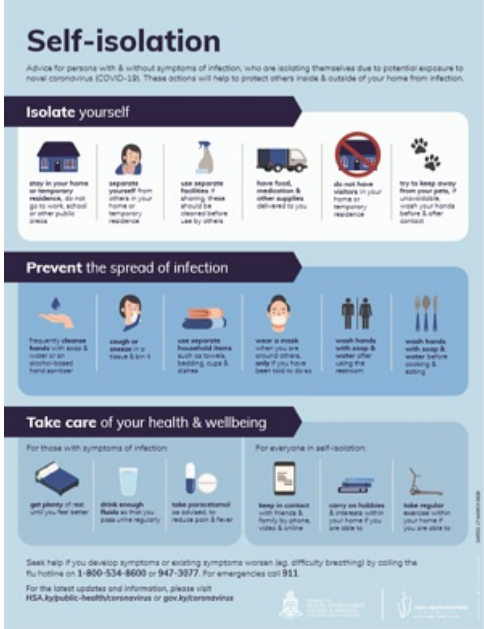

▶ HOUSEHOLD GUIDANCE

Information for schools and other educational settings in providing advice about the novel coronavirus, COVID-19 Read more.

▶ VULNERABLE PEOPLE

Information for vulnerable people such as older persons or chronic conditions that place them at high risk and their carers. Read more.

▶ BUSINESS GUIDANCE

Information on the novel coronavirus (COVID-19) including guidance for businesses. Read more.

▶ EDUCATION GUIDANCE

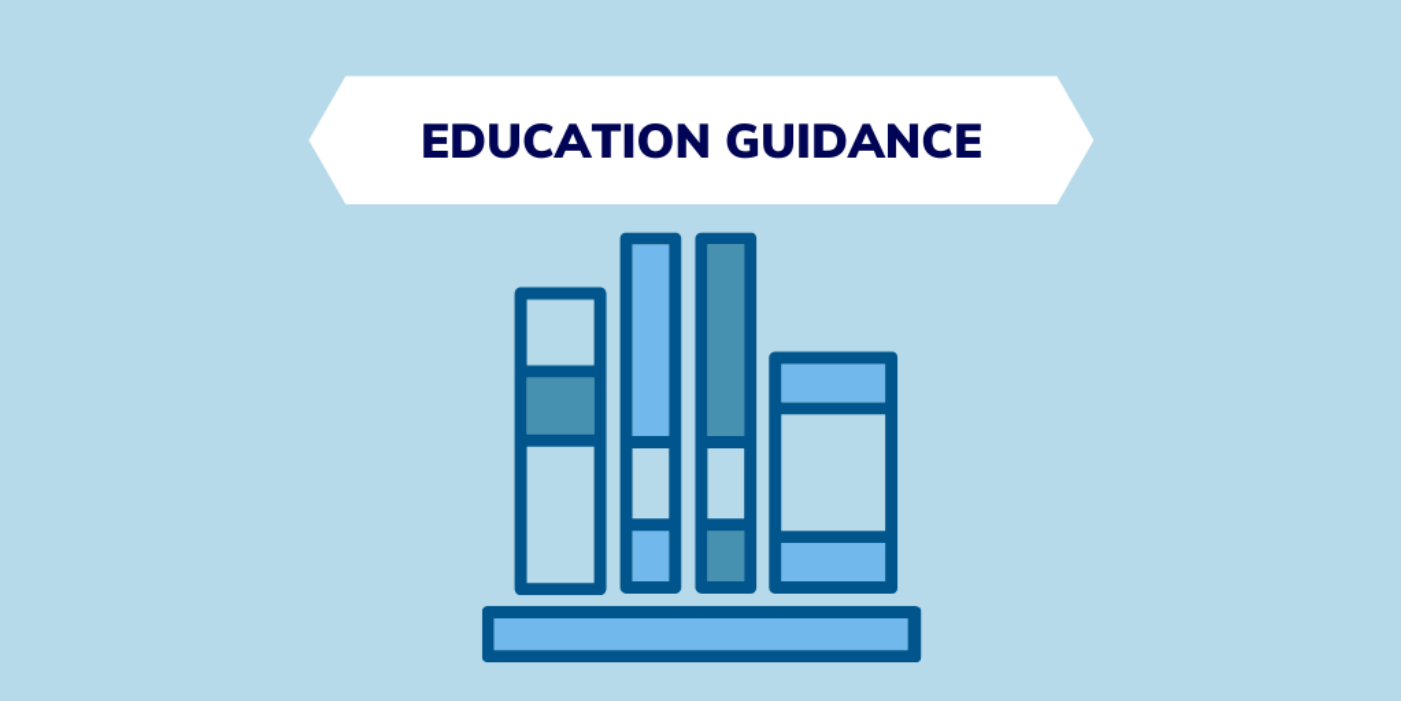

Information for schools and other educational settings in providing advice about the novel coronavirus, COVID-19Read more.

▶ TRAVEL ADVICE

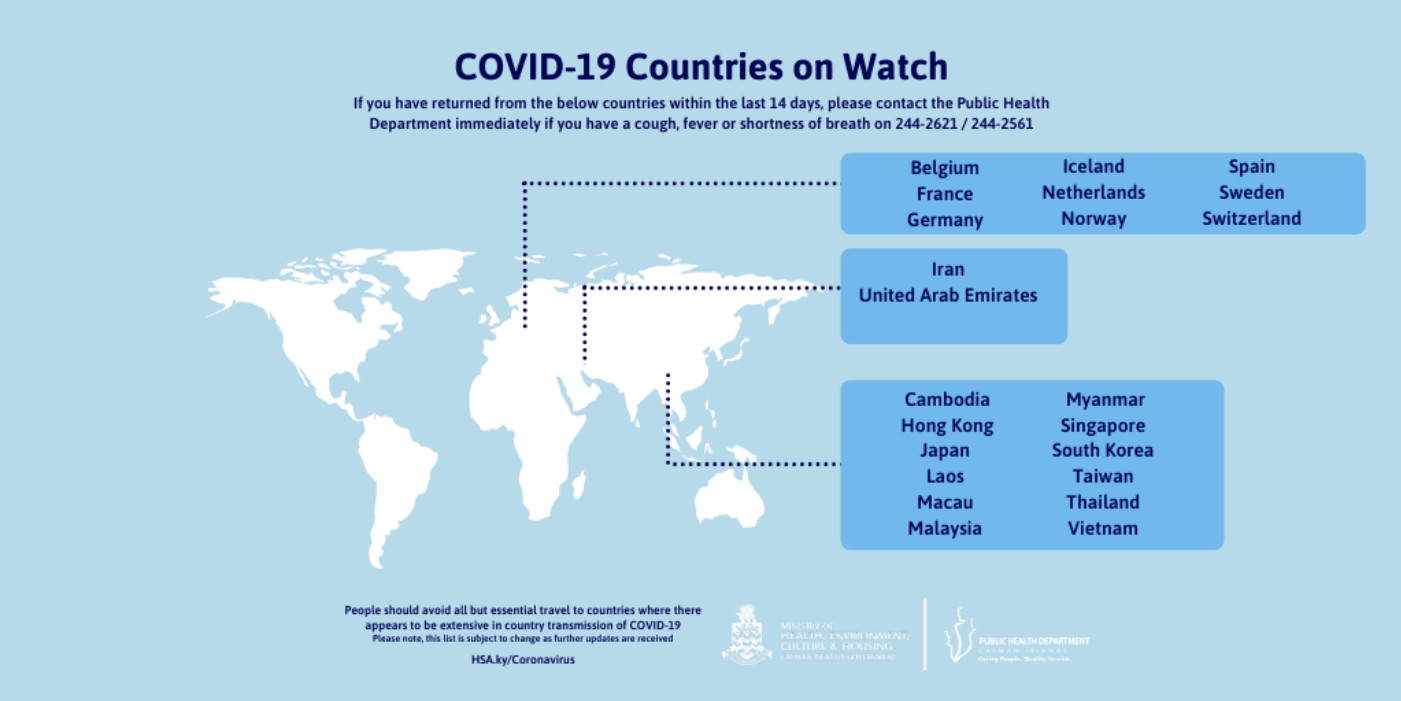

Travel advice and restrictions from the Cayman Islands Government. Read more.

▶ MENTAL WELLBEING

Information on maintaining your mental wellbeing and safety in the unlikely event of needing to self-isolateRead more.

▶ LATEST NEWS

Information for the public on the worldwide outbreak of coronavirus, including the current situation in the Cayman Islands and information about the virus and its symptoms. Read more.

▶ PUBLIC HEALTH INFO

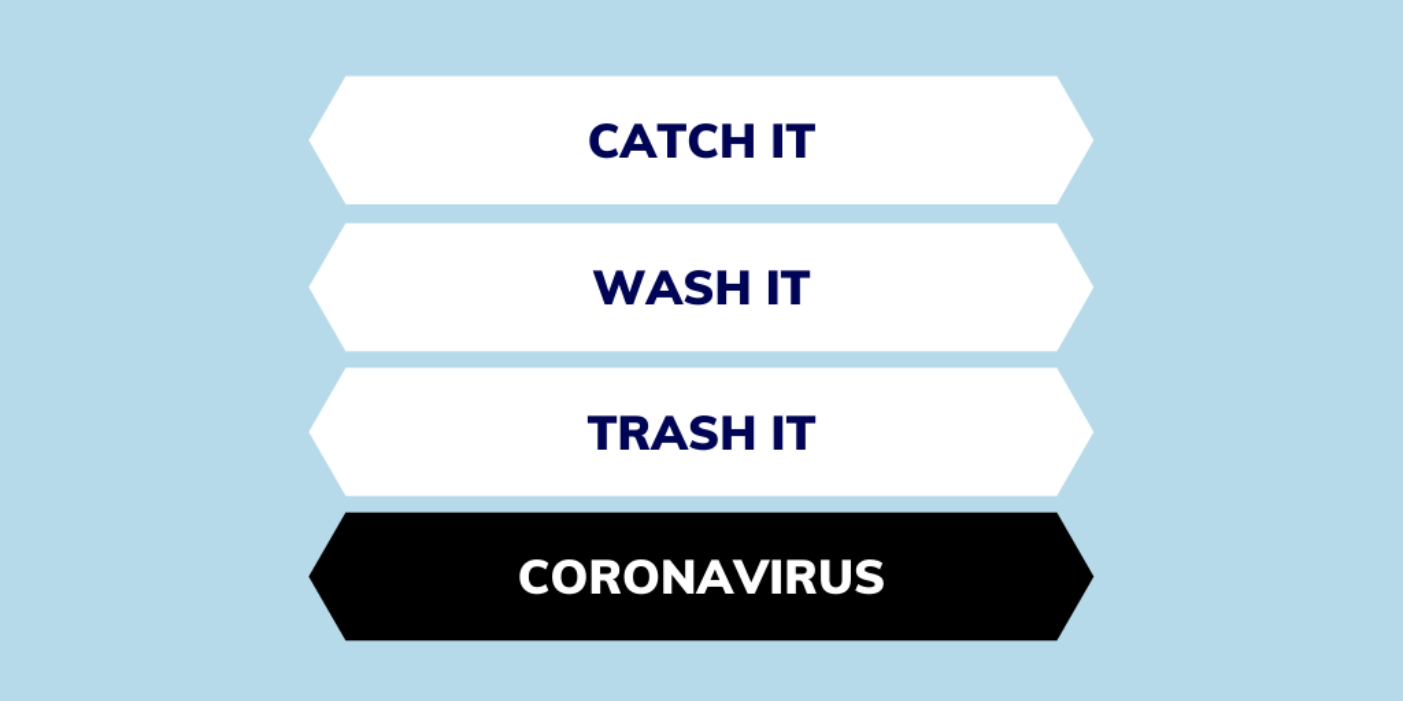

Public health information about how coronavirus is spread and how to avoid catching or spreading germsRead more.

▶ RESOURCES

Download our on the novel coronavirus (COVID-19) information, graphics and videosRead more.

CORONAVIRUS F.A.Q.S

Read our frequently asked questions on the novel coronavirus.Read more.

How is coronavirus caught & spread?

Information on how coronavirus is caught and can spread, as well as prevention tips.Read more.

Is the airport closed?

From Sunday 22 March Owen Roberts International airport in Grand Cayman will be closed for 3 weeks to all passengers temporarily.

For all destinations except for the UK, inbound flights from Thursday, 19 March, 2020, will operate for returning residents only. All arriving passengers (and their households even if they did not travel with the passenger) will be required to self-isolate for 14 days effective immediately. Read more.

Should families of those arriving from overseas or those self-isolating also self-isolate?

Yes. All arriving passengers (and those in their households even if they did not travel with the passenger) will be required to self-isolate for 14 days effective immediately. Read more.

What should businesses do to prepare?

Advice on how businesses and commerce can prepare ahead of a potential in community case.Read more.

PREVENTION TIPS

Learn more about how to prevent the spread of coronavirus and other illnesses here.

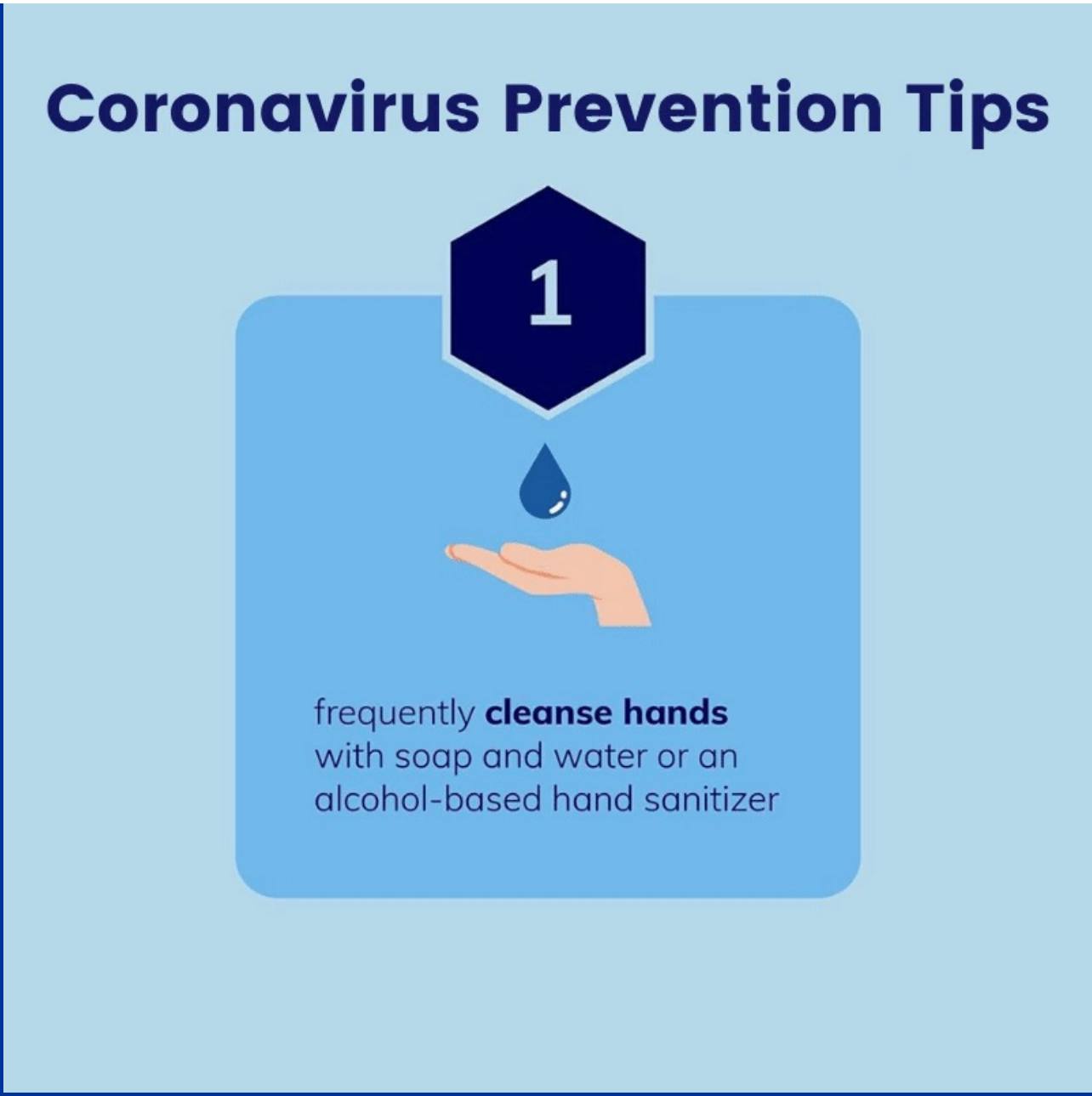

CAYMAN PREPARED

Mitigation, preparedness, response and recovery for hazards and threats in the Cayman IslandsRead more.

PRESS ROOM

- ▶ Visitor Extension Process Varied. Read more.
- ▶Clarification on Self-Isolation. Who Should Self Isolate? Read more.
- ▶HMCIPS Takes Steps to Protect Prisoners against COVID-19 Read more.
- ▶ DCR suspends services Read more.
- ▶International Mail Suspended. Read more.
- ▶ Regiment Officers Assisting HMCI. Read more
- ▶Premier's Statement On COVID-19. Read more
- ▶ RCIPS Helicopter in Life Saving Mission to Stricken Cruise Ship Read more.
- ▶ NAU Revises Existing Clients' Service Delivery to Support Preparedness Measures. What we're doing for existing clients. Read more.
- ▶ FIrst Coronavirus (COVID-19) Patient Passes. Read more.
- ▶ Temporary Restrictions on Public Gatherings. Read more.
- ▶ First Case of COVID-19 Confirmed. Read more.
- ▶ CIGOUK acknowledges UK Prime Minister's Latest COVID-19 Announcement Read more.
- ▶ First samples sent for Testing. Read more.

MORE ON CORONAVIRUS IN THE CAYMAN ISLANDS

YOUR QUESTIONS ANSWERED

Latest On COVID-19 Coronavirus Dr. John Lee Chief Me
The Cayman Islands Government
Copy Link

More questions? Visit our frequently asked questions page.

CAYMAN ISLANDS HEALTH SERVICES AUTHORITY

Learn more

CENTERS FOR DISEASE CONTROL & PROTECTION

Learn more

GIVE US YOUR
FEEDBACK

Cayman Islands Government, Government Admin Building, Grand Cayman, Cayman Islands, Tel: 345 949 7600

CAYMAN ISLANDS
GOVERNMENT