

# REPORTE

*DIARIO*

06 de noviembre de 2020



**#CuidémonosEntreTodos**

# I. Casos confirmados

## 1. Casos confirmados de Coronavirus a nivel nacional

|                  | Casos confirmados acumulados | Casos nuevos totales | Casos nuevos con síntomas | Casos nuevos sin síntomas | Casos nuevos sin notificar <sup>1</sup> | Casos activos confirmados <sup>4</sup> | Fallecidos totales <sup>2</sup> | Casos confirmados recuperados <sup>3</sup> |
|------------------|------------------------------|----------------------|---------------------------|---------------------------|---|--|---------------------------------|--|
| Arica Parinacota | 9.773                        | 43                   | 24                        | 18                        | 1                                       | 243                                    | 190                             | 9.335                                      |
| Tarapacá         | 13.101                       | 54                   | 8                         | 42                        | 4                                       | 275                                    | 245                             | 12.583                                     |
| Antofagasta      | 21.545                       | 39                   | 21                        | 18                        | 0                                       | 219                                    | 544                             | 20.763                                     |
| Atacama          | 7.910                        | 3                    | 0                         | 3                         | 0                                       | 65                                     | 95                              | 7.753                                      |
| Coquimbo         | 12.744                       | 11                   | 8                         | 3                         | 0                                       | 71                                     | 254                             | 12.415                                     |
| Valparaíso       | 30.744                       | 74                   | 49                        | 23                        | 2                                       | 416                                    | 1.076                           | 29.226                                     |
| Metropolitana    | 298.521                      | 368                  | 227                       | 125                       | 16                                      | 1.983                                  | 9.956                           | 286.340                                    |
| O'Higgins        | 18.905                       | 59                   | 40                        | 17                        | 2                                       | 281                                    | 504                             | 18.131                                     |
| Maule            | 19.308                       | 83                   | 55                        | 28                        | 0                                       | 583                                    | 426                             | 18.304                                     |
| Ñuble            | 7.659                        | 46                   | 37                        | 9                         | 0                                       | 248                                    | 157                             | 7.257                                      |
| Biobío           | 30.716                       | 255                  | 190                       | 58                        | 7                                       | 1.382                                  | 507                             | 28.807                                     |
| Araucanía        | 13.503                       | 260                  | 189                       | 70                        | 1                                       | 1.159                                  | 169                             | 12.180                                     |
| De los Ríos      | 3.993                        | 95                   | 51                        | 44                        | 0                                       | 557                                    | 35                              | 3.408                                      |
| De los Lagos     | 16.094                       | 314                  | 177                       | 125                       | 12                                      | 1.313                                  | 137                             | 14.637                                     |
| Aysén            | 1.093                        | 11                   | 6                         | 5                         | 0                                       | 71                                     | 6                               | 1.017                                      |
| Magallanes       | 12.732                       | 86                   | 63                        | 17                        | 6                                       | 480                                    | 148                             | 12.098                                     |
| Desconocida      | 49                           | 0                    | 0                         | 0                         | 0                                       | 0                                      | 1                               | 49   |
|                  | <b>518.390</b>               | <b>1.801</b>         | <b>1.145</b>              | <b>605</b>                | <b>51</b>                               | <b>9.346</b>                           | <b>14.450</b>                   | <b>494.303</b>                             |

Información Epivigila, Epidemiología y DEIS MINSAL

<sup>1</sup>Casos que, teniendo un test de PCR positivo, no están ingresados aún en la plataforma de vigilancia epidemiológica (Epivigila).

<sup>2</sup>Corresponde a las estadísticas del DEIS.

<sup>3</sup>Para el cálculo estimado de confirmados recuperados se substraen a los casos confirmados acumulados, los casos activos confirmados y los fallecidos.

<sup>4</sup>El cálculo de casos activos excluye a fallecidos debido a Covid-19 con y sin confirmación de laboratorio (U07.1 y U07.2, respectivamente), debidamente notificados en la plataforma Epivigila

## 2. Casos confirmados totales, casos activos y fallecidos

| Fecha      | Casos totales acumulados | Casos nuevos totales | Casos nuevos con síntomas | Casos nuevos sin síntomas | Casos activos <sup>1</sup> | Fallecidos <sup>2</sup> | Casos confirmados recuperados <sup>3</sup> |
|------------|--------------------------|----------------------|---------------------------|---------------------------|----------------------------|-------------------------|--|
| 23-09-2020 | 449.903                  | 1.372                | 1.016                     | 325                       | 12.393                     | 12.345                  | 425.165                                    |
| 24-09-2020 | 451.634                  | 1.731                | 1.282                     | 395                       | 12.289                     | 12.469                  | 426.876                                    |
| 25-09-2020 | 453.868                  | 2.222                | 1.475                     | 694                       | 12.761                     | 12.527                  | 428.580                                    |
| 26-09-2020 | 455.979                  | 2.109                | 1.458                     | 594                       | 13.129                     | 12.591                  | 430.259                                    |
| 27-09-2020 | 457.901                  | 1.923                | 1.233                     | 616                       | 13.556                     | 12.641                  | 431.704                                    |
| 28-09-2020 | 459.671                  | 1.770                | 1.112                     | 601                       | 13.957                     | 12.698                  | 433.016                                    |
| 29-09-2020 | 461.300                  | 1.622                | 1.036                     | 552                       | 13.781                     | 12.725                  | 434.794                                    |
| 30-09-2020 | 462.991                  | 1.684                | 1.185                     | 449                       | 13.661                     | 12.741                  | 436.589                                    |
| 01-10-2020 | 464.750                  | 1.760                | 1.198                     | 511                       | 13.780                     | 12.822                  | 438.148                                    |
| 02-10-2020 | 466.590                  | 1.839                | 1.208                     | 585                       | 14.116                     | 12.867                  | 439.607                                    |
| 03-10-2020 | 468.471                  | 1.880                | 1.184                     | 605                       | 14.671                     | 12.919                  | 440.881                                    |
| 04-10-2020 | 470.179                  | 1.708                | 1.016                     | 630                       | 15.130                     | 12.979                  | 442.070                                    |
| 05-10-2020 | 471.746                  | 1.567                | 984                       | 481                       | 15.256                     | 13.037                  | 443.453                                    |
| 06-10-2020 | 473.306                  | 1.554                | 1.019                     | 500                       | 14.818                     | 13.070                  | 445.418                                    |
| 07-10-2020 | 474.440                  | 1.131                | 803                       | 309                       | 14.297                     | 13.090                  | 447.053                                    |
| 08-10-2020 | 476.016                  | 1.575                | 1.104                     | 440                       | 14.139                     | 13.167                  | 448.710                                    |
| 09-10-2020 | 477.769                  | 1.750                | 1.228                     | 492                       | 14.252                     | 13.220                  | 450.297                                    |
| 10-10-2020 | 479.595                  | 1.824                | 1.200                     | 581                       | 14.269                     | 13.272                  | 452.054                                    |
| 11-10-2020 | 481.371                  | 1.776                | 1.132                     | 562                       | 14.701                     | 13.318                  | 453.352                                    |
| 12-10-2020 | 482.888                  | 1.517                | 941                       | 525                       | 15.025                     | 13.379                  | 454.484                                    |
| 13-10-2020 | 484.280                  | 1.392                | 898                       | 462                       | 14.385                     | 13.396                  | 456.499                                    |
| 14-10-2020 | 485.372                  | 1.089                | 822                       | 256                       | 13.884                     | 13.415                  | 458.073                                    |
| 15-10-2020 | 486.496                  | 1.122                | 889                       | 210                       | 13.526                     | 13.434                  | 459.536                                    |
| 16-10-2020 | 488.190                  | 1.689                | 1.141                     | 510                       | 13.564                     | 13.529                  | 461.097                                    |
| 17-10-2020 | 490.003                  | 1.811                | 1.189                     | 600                       | 13.703                     | 13.588                  | 462.712                                    |
| 18-10-2020 | 491.760                  | 1.759                | 1.149                     | 591                       | 14.182                     | 13.635                  | 463.943                                    |
| 19-10-2020 | 493.305                  | 1.545                | 1.034                     | 476                       | 14.608                     | 13.676                  | 465.021                                    |
| 20-10-2020 | 494.478                  | 1.099                | 726                       | 345                       | 14.049                     | 13.702                  | 466.643                                    |
| 21-10-2020 | 495.637                  | 1.152                | 830                       | 311                       | 13.565                     | 13.719                  | 468.269                                    |
| 22-10-2020 | 497.131                  | 1.495                | 1.030                     | 428                       | 13.490                     | 13.792                  | 469.765                                    |
| 23-10-2020 | 498.906                  | 1.773                | 1.160                     | 584                       | 13.635                     | 13.844                  | 471.343                                    |
| 24-10-2020 | 500.542                  | 1.631                | 1.121                     | 491                       | 9.990                      | 13.892                  | 476.576                                    |
| 25-10-2020 | 502.063                  | 1.540                | 1.026                     | 491                       | 9.784                      | 13.944                  | 478.252                                    |
| 26-10-2020 | 503.598                  | 1.505                | 1.010                     | 472                       | 9.634                      | 14.003                  | 479.877                                    |
| 27-10-2020 | 504.525                  | 922                  | 569                       | 300                       | 9.035                      | 14.026                  | 481.379                                    |
| 28-10-2020 | 505.530                  | 1.004                | 738                       | 234                       | 8.507                      | 14.032                  | 482.906                                    |
| 29-10-2020 | 507.050                  | 1.519                | 1.064                     | 425                       | 8.925                      | 14.118                  | 483.922                                    |
| 30-10-2020 | 508.571                  | 1.529                | 965                       | 535                       | 9.176                      | 14.158                  | 485.152                                    |
| 31-10-2020 | 510.256                  | 1.686                | 1.077                     | 579                       | 9.121                      | 14.207                  | 486.642                                    |
| 01-11-2020 | 511.864                  | 1.607                | 1.031                     | 548                       | 9.164                      | 14.247                  | 488.166                                    |
| 02-11-2020 | 513.188                  | 1.314                | 824                       | 477                       | 9.074                      | 14.302                  | 489.525                                    |
| 03-11-2020 | 514.202                  | 1.009                | 688                       | 308                       | 8.776                      | 14.319                  | 490.820                                    |
| 04-11-2020 | 515.042                  | 846                  | 633                       | 200                       | 8.266                      | 14.340                  | 492.149                                    |
| 05-10-2020 | 516.582                  | 1.540                | 1.044                     | 458                       | 8.640                      | 14.404                  | 493.250                                    |
| 06-10-2020 | 518.390                  | 1.801                | 1.145                     | 605                       | 9.346                      | 14.450                  | 494.303                                    |

Información Epivigila, Epidemiología y DEIS MINSAL

Nota explicativa: para esta tabla, el cálculo de casos confirmados activos y casos confirmados recuperados corresponde a la información disponible en la fecha en que se reportan en el Informe Diario.

<sup>1</sup>Corresponde a personas vivas confirmadas con COVID-19 cuya fecha de inicio de síntomas, de notificación o de toma de muestra es menor o igual a 14 días a la fecha del reporte actual.

<sup>2</sup>Corresponde a las estadísticas del DEIS.

<sup>3</sup>Para el cálculo estimado de confirmados recuperados se substraen a los casos confirmados acumulados, los casos activos confirmados y los fallecidos.

### 3. Curva de casos activos y recuperados según fecha de inicio de síntomas

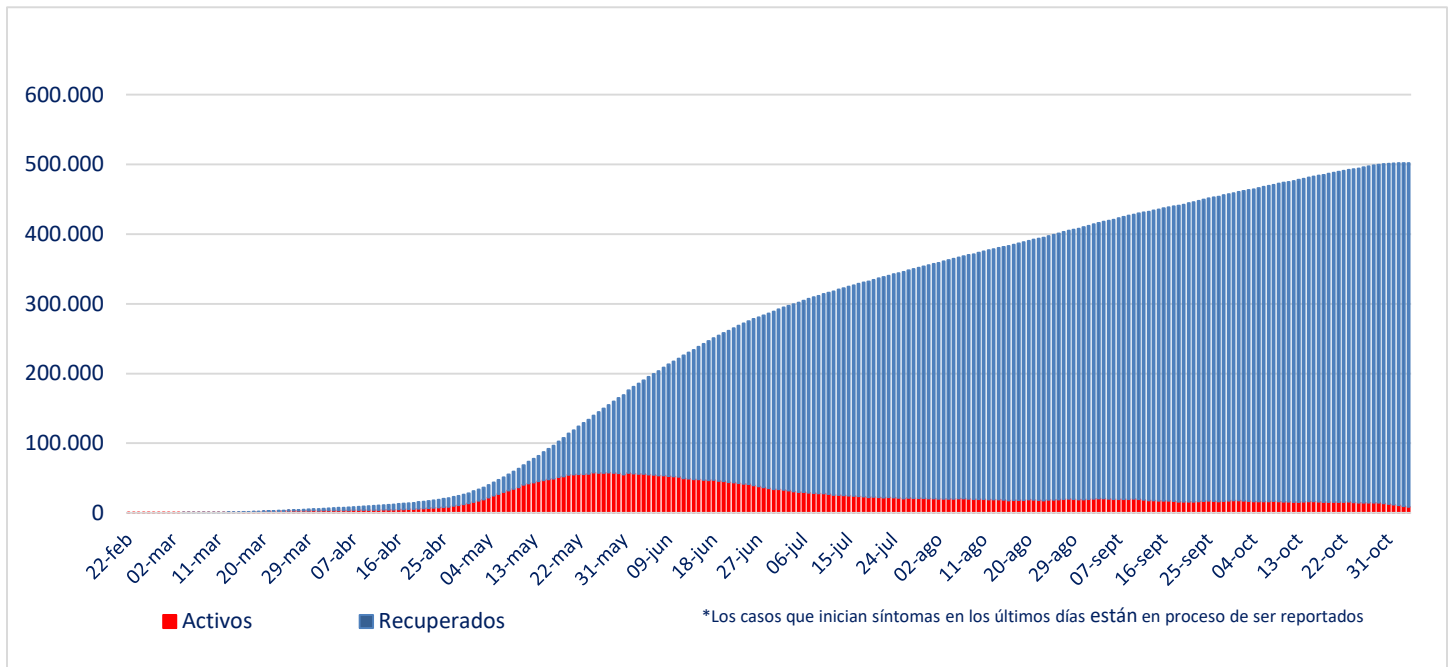

Fuente: Sistema de Notificación EPIVIGILA. Depto. de Epidemiología, DIPLAS MINSAL

Nota explicativa: para construir esta curva, se realiza el cálculo de casos activos y recuperados a partir del último día disponible de información, actualizando la curva completa hacia atrás. El número de fallecidos no aparece en este gráfico.

#### 4. Evolución de nuevos casos confirmados por 100 mil habitantes (media móvil 7 días)

##### a. Regiones con 10 o más casos (por 100 mil habitantes)

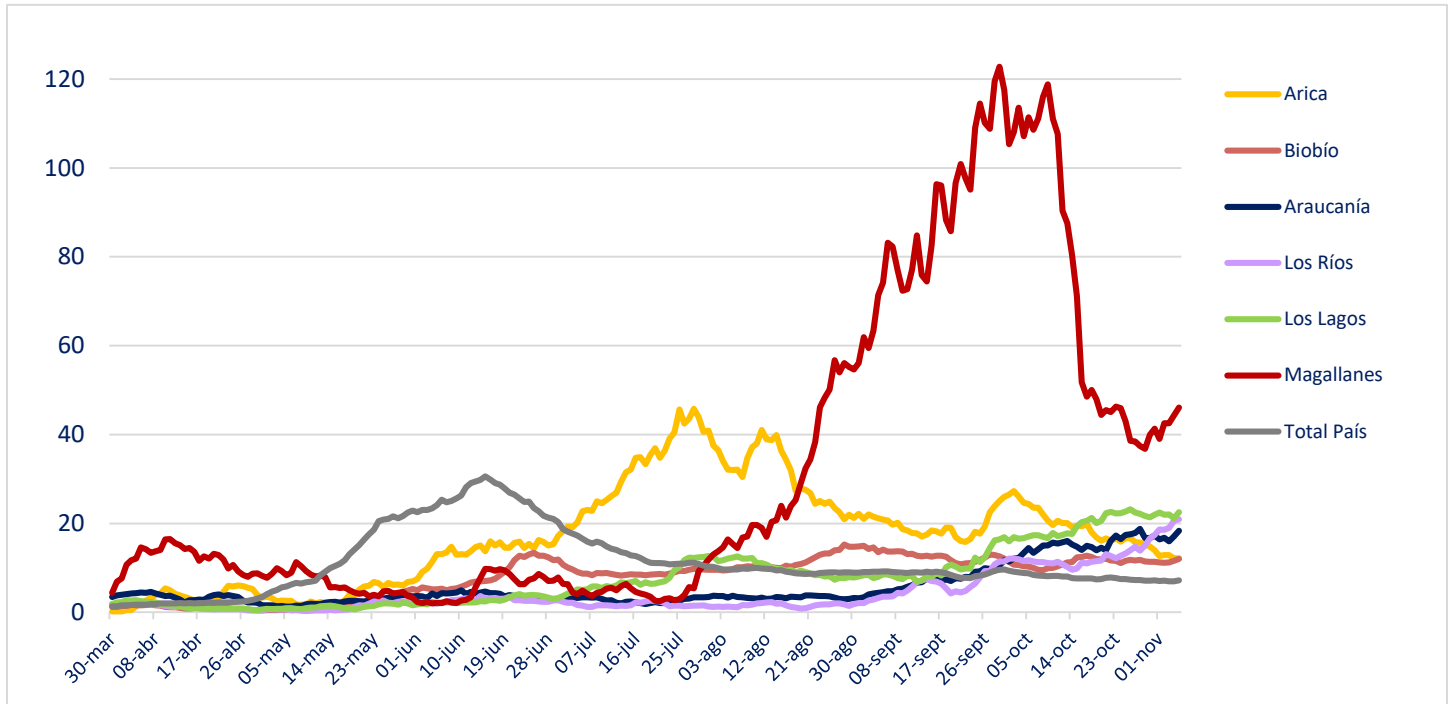

##### b. Regiones con menos de 10 casos (por 100 mil habitantes)

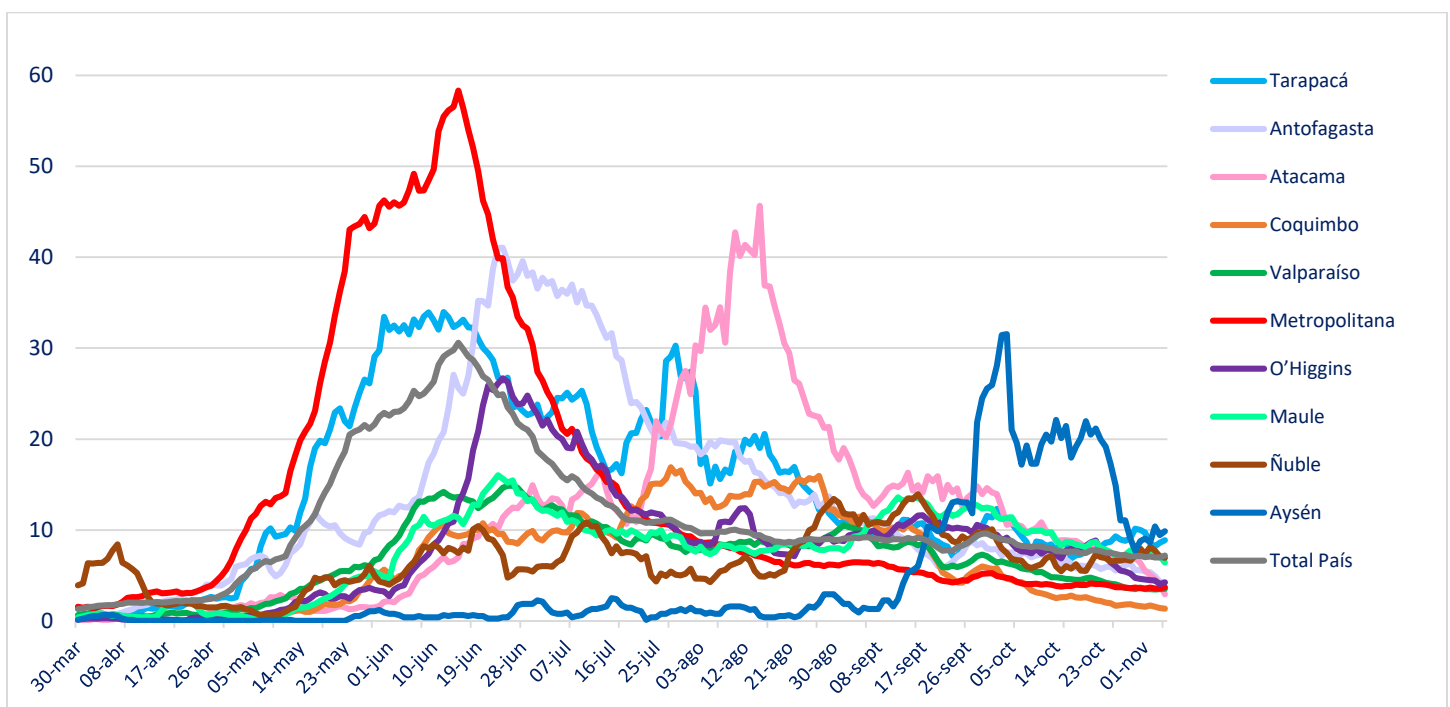

## II. Casos probables

### 1. Casos probables por región

| Región           | Casos probables acumulados | Casos activos probables |
|------------------|----------------------------|-------------------------|
| Arica Parinacota | 352                        | 4                       |
| Tarapacá         | 1.868                      | 61                      |
| Antofagasta      | 1.226                      | 21                      |
| Atacama          | 58                         | 4                       |
| Coquimbo         | 1.828                      | 19                      |
| Valparaíso       | 12.341                     | 215                     |
| Metropolitana    | 36.846                     | 539                     |
| O'Higgins        | 4.296                      | 100                     |
| Maule            | 715                        | 19                      |
| Ñuble            | 2.383                      | 70                      |
| Biobío           | 5.090                      | 225                     |
| Araucanía        | 435                        | 90                      |
| De los Ríos      | 154                        | 35                      |
| De los Lagos     | 1.117                      | 163                     |
| Aysén            | 94                         | 16                      |
| Magallanes       | 1.076                      | 117                     |
|                  | <b>69.879</b>              | <b>1.698</b>            |

## 2. Casos probables acumulados y activos informados por fecha

| Fecha      | Casos probables acumulados | Casos activos probables |
|------------|----------------------------|-------------------------|
| 23-09-2020 | 58.110                     | 2.891                   |
| 24-09-2020 | 58.624                     | 3.071                   |
| 25-09-2020 | 59.096                     | 3.192                   |
| 26-09-2020 | 59.645                     | 3.372                   |
| 27-09-2020 | 60.090                     | 3.491                   |
| 28-09-2020 | 60.293                     | 3.419                   |
| 29-09-2020 | 60.357                     | 3.147                   |
| 30-09-2020 | 60.824                     | 3.315                   |
| 01-10-2020 | 61.268                     | 3.509                   |
| 02-10-2020 | 61.629                     | 3.604                   |
| 03-10-2020 | 61.808                     | 3.512                   |
| 04-10-2020 | 62.033                     | 3.443                   |
| 05-10-2020 | 62.112                     | 3.172                   |
| 06-10-2020 | 62.178                     | 2.833                   |
| 07-10-2020 | 62.654                     | 2.967                   |
| 08-10-2020 | 62.937                     | 2.924                   |
| 09-10-2020 | 63.282                     | 2.955                   |
| 10-10-2020 | 63.613                     | 2.986                   |
| 11-10-2020 | 63.927                     | 3.008                   |
| 12-10-2020 | 64.021                     | 2.816                   |
| 13-10-2020 | 64.116                     | 2.573                   |
| 14-10-2020 | 64.189                     | 2.446                   |
| 15-10-2020 | 64.577                     | 2.583                   |
| 16-10-2020 | 64.966                     | 2.735                   |
| 17-10-2020 | 65.245                     | 2.781                   |
| 18-10-2020 | 65.536                     | 2.809                   |
| 19-10-2020 | 65.630                     | 2.670                   |
| 20-10-2020 | 65.715                     | 2.448                   |
| 21-10-2020 | 66.056                     | 2.545                   |
| 22-10-2020 | 66.411                     | 2.657                   |
| 23-10-2020 | 66.702                     | 2.714                   |
| 24-10-2020 | 67.030                     | 2.063                   |
| 25-10-2020 | 67.317                     | 2.093                   |
| 26-10-2020 | 67.400                     | 1.920                   |
| 27-10-2020 | 67.462                     | 1.693                   |
| 28-10-2020 | 67.836                     | 1.827                   |
| 29-10-2020 | 68.164                     | 1.908                   |
| 30-10-2020 | 68.378                     | 1.905                   |
| 31-10-2020 | 68.675                     | 1.944                   |
| 01-11-2020 | 68.933                     | 1.925                   |
| 02-11-2020 | 69.004                     | 1.775                   |
| 03-11-2020 | 69.046                     | 1.616                   |
| 04-11-2020 | 69.402                     | 1.712                   |
| 05-11-2020 | 69.672                     | 1.732                   |
| 06-11-2020 | 69.879                     | 1.698                   |

### III. Pacientes Fallecidos

#### 1. Pacientes fallecidos por grupo etario

| Tramos de edad | # pacientes   | % total     | % agrupado    |
|----------------|---------------|-------------|---------------|
| ≤ 39 años      | 321           | 2,22%       | 2,22%         |
| 40 a 49 años   | 488           | 3,38%       | 3,38%         |
| 50 a 59 años   | 1.455         | 10,07%      | 10,07%        |
| 60 a 69 años   | 3.053         | 21,13%      | 21,13%        |
| 70 a 79 años   | 4.074         | 28,19%      | <b>63,20%</b> |
| 80 a 89 años   | 3.725         | 25,78%      |               |
| ≥90 años       | 1.334         | 9,23%       |               |
| <b>Total</b>   | <b>14.450</b> | <b>100%</b> | <b>100%</b>   |

#### 2. Fallecidos según fecha de defunción, de acuerdo a criterios DEIS

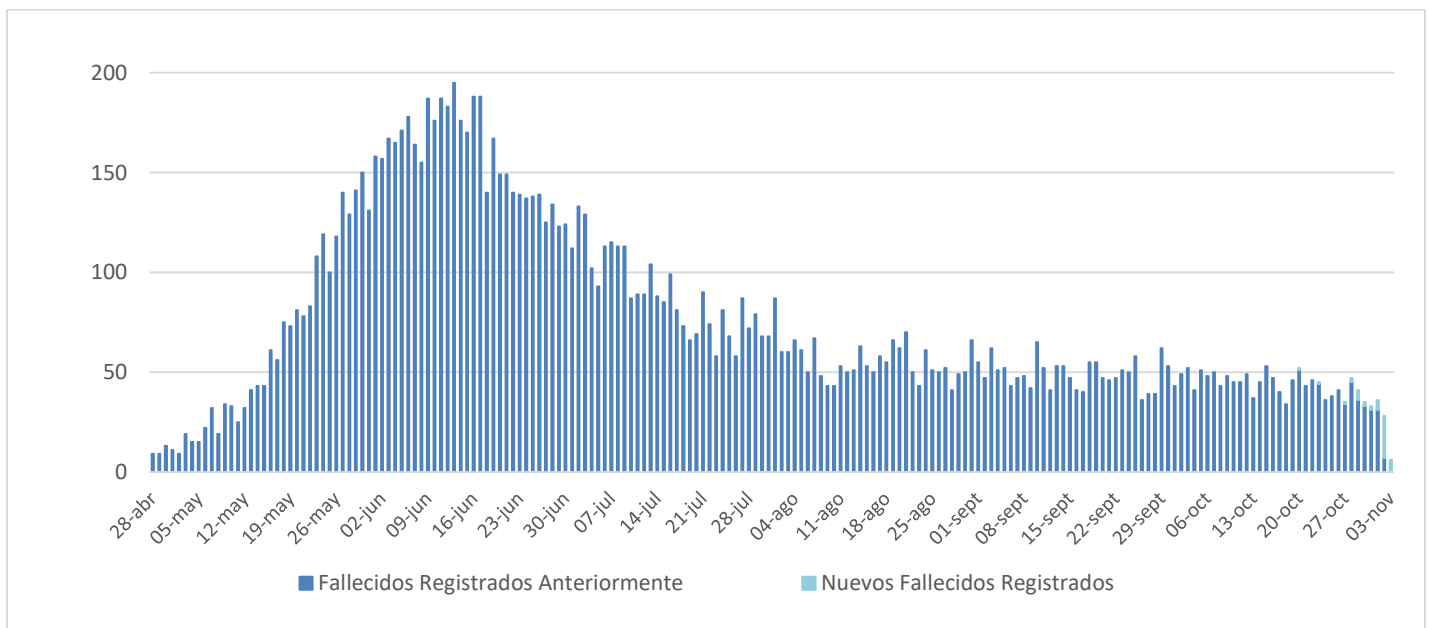



## IV. Capacidad Hospitalaria

### 1. Sistema Integrado Covid 19, camas de unidades de cuidados intensivos (UCI)

|                       |       |                          |     |                       |       |
|-----------------------|-------|--------------------------|-----|-----------------------|-------|
| Total de ventiladores | 2.257 | Ventiladores disponibles | 318 | Ventiladores ocupados | 1.939 |
|-----------------------|-------|--------------------------|-----|-----------------------|-------|

### 2. Hospitalización en unidades de cuidados intensivos (UCI) de pacientes Covid 19

| Región       | # pacientes | % total     |
|--------------|-------------|-------------|
| Arica        | 11          | 1,50%       |
| Tarapacá     | 8           | 1,09%       |
| Antofagasta  | 20          | 2,73%       |
| Atacama      | 4           | 0,55%       |
| Coquimbo     | 6           | 0,82%       |
| Valparaíso   | 65          | 8,87%       |
| Santiago     | 354         | 48,29%      |
| O'Higgins    | 41          | 5,59%       |
| Maule        | 21          | 2,86%       |
| Ñuble        | 11          | 1,50%       |
| Biobío       | 79          | 10,78%      |
| Araucanía    | 53          | 7,23%       |
| Los Ríos     | 8           | 1,09%       |
| Los Lagos    | 33          | 4,50%       |
| Aysén        | 5           | 0,68%       |
| Magallanes   | 14          | 1,91%       |
| <b>Total</b> | <b>733</b>  | <b>100%</b> |

| Tramos de edad | # pacientes | % total     |
|----------------|-------------|-------------|
| ≤ 39 años      | 40          | 5,46%       |
| 40 a 49 años   | 52          | 7,09%       |
| 50 a 59 años   | 161         | 21,96%      |
| 60 a 69 años   | 238         | 32,47%      |
| ≥ 70 años      | 242         | 33,02%      |
| <b>Total</b>   | <b>733</b>  | <b>100%</b> |

| Tipo de ventilación              | # pacientes | % total     |
|----------------------------------|-------------|-------------|
| En ventilación mecánica          | 579         | 78,99%      |
| Sin ventilación mecánica         | 117         | 15,96%      |
| Ventilación mecánica no invasiva | 37          | 5,05%       |
| <b>Total</b>                     | <b>733</b>  | <b>100%</b> |

\* Pacientes reportados durante el día anterior con 24 hrs. de desfase, UGCC

### 3. Hospitalización diaria en unidades de cuidados intensivos (UCI)

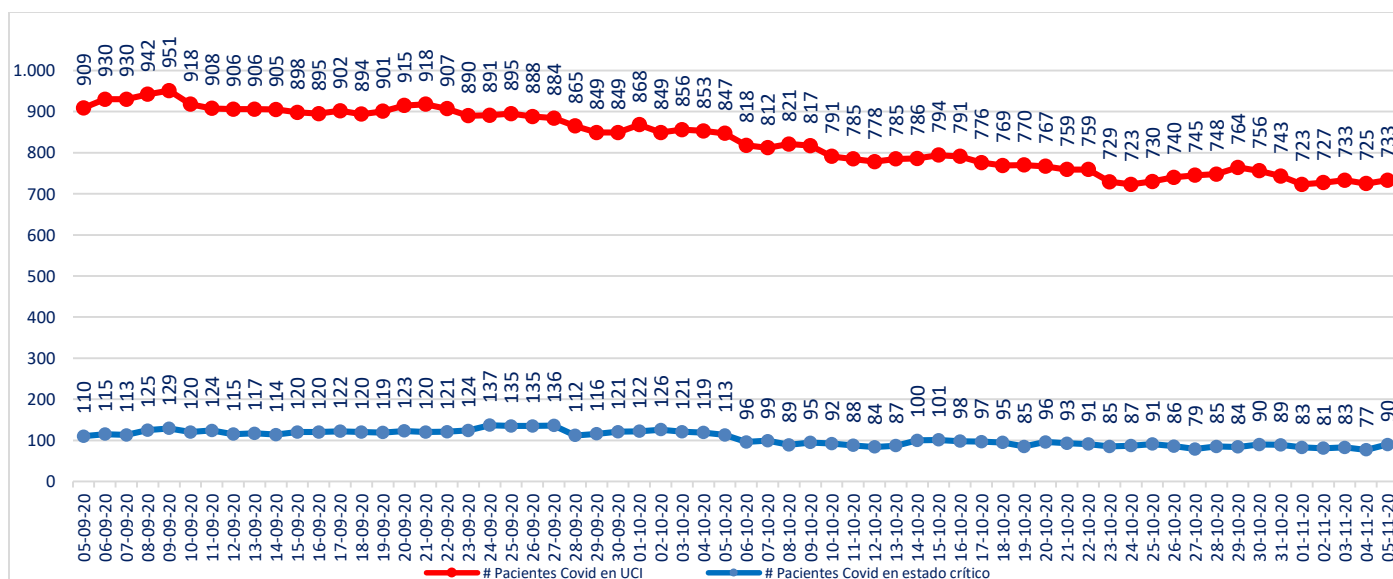

\* Pacientes reportados durante el día anterior con 24 hrs. de desfase, UGCC

## 4. Hospitalización de pacientes Covid19 en sistema integrado

| Fecha      | Camas básicas | Camas media | UTI | UCI | Total |
|------------|---------------|-------------|-----|-----|-------|
| 24-09-2020 | 1.002         | 913         | 596 | 891 | 3.402 |
| 25-09-2020 | 1.001         | 917         | 602 | 895 | 3.415 |
| 26-09-2020 | 986           | 895         | 596 | 888 | 3.365 |
| 27-09-2020 | 994           | 890         | 604 | 884 | 3.372 |
| 28-09-2020 | 1.017         | 899         | 603 | 865 | 3.384 |
| 29-09-2020 | 1.043         | 897         | 586 | 849 | 3.375 |
| 30-09-2020 | 1.034         | 889         | 558 | 849 | 3.330 |
| 01-10-2020 | 1.029         | 868         | 561 | 868 | 3.326 |
| 02-10-2020 | 1.014         | 870         | 548 | 849 | 3.326 |
| 03-10-2020 | 1.029         | 868         | 561 | 856 | 3.314 |
| 04-10-2020 | 962           | 816         | 543 | 853 | 3.174 |
| 05-10-2020 | 967           | 832         | 549 | 847 | 3.195 |
| 06-10-2020 | 909           | 806         | 550 | 818 | 3.083 |
| 07-10-2020 | 921           | 819         | 559 | 812 | 3.111 |
| 08-10-2020 | 871           | 833         | 548 | 821 | 3.073 |
| 09-10-2020 | 871           | 861         | 546 | 817 | 3.095 |
| 10-10-2020 | 842           | 853         | 523 | 791 | 3.009 |
| 11-10-2020 | 856           | 867         | 522 | 785 | 3.030 |
| 12-10-2020 | 869           | 863         | 523 | 778 | 3.033 |
| 13-10-2020 | 836           | 865         | 544 | 785 | 3.030 |
| 14-10-2020 | 840           | 866         | 525 | 786 | 3.017 |
| 15-10-2020 | 837           | 857         | 526 | 794 | 3.014 |
| 16-10-2020 | 791           | 859         | 511 | 791 | 2.952 |
| 17-10-2020 | 781           | 856         | 521 | 776 | 2.934 |
| 18-10-2020 | 780           | 847         | 523 | 769 | 2.919 |
| 19-10-2020 | 773           | 866         | 537 | 770 | 2.946 |
| 20-10-2020 | 771           | 833         | 542 | 767 | 2.913 |
| 21-10-2020 | 761           | 801         | 526 | 759 | 2.847 |
| 22-10-2020 | 747           | 812         | 522 | 759 | 2.840 |
| 23-10-2020 | 742           | 792         | 499 | 729 | 2.762 |
| 24-10-2020 | 731           | 759         | 493 | 723 | 2.706 |
| 25-10-2020 | 753           | 774         | 493 | 730 | 2.750 |
| 26-10-2020 | 759           | 776         | 461 | 740 | 2.736 |
| 27-10-2020 | 766           | 774         | 464 | 745 | 2.749 |
| 28-10-2020 | 740           | 777         | 472 | 748 | 2.737 |
| 29-10-2020 | 712           | 759         | 465 | 764 | 2.700 |
| 30-10-2020 | 720           | 748         | 463 | 756 | 2.687 |
| 31-10-2020 | 697           | 754         | 453 | 743 | 2.647 |
| 01-11-2020 | 693           | 751         | 456 | 723 | 2.623 |
| 02-11-2020 | 704           | 768         | 455 | 727 | 2.654 |
| 03-11-2020 | 686           | 738         | 445 | 733 | 2.602 |
| 04-11-2020 | 703           | 707         | 434 | 725 | 2.569 |
| 05-11-2020 | 722           | 697         | 422 | 733 | 2.574 |

\* UGCC

[www.gob.cl/coronavirus](http://www.gob.cl/coronavirus)

## 5. Evolución semanal de egresos hospitalarios pacientes Covid19

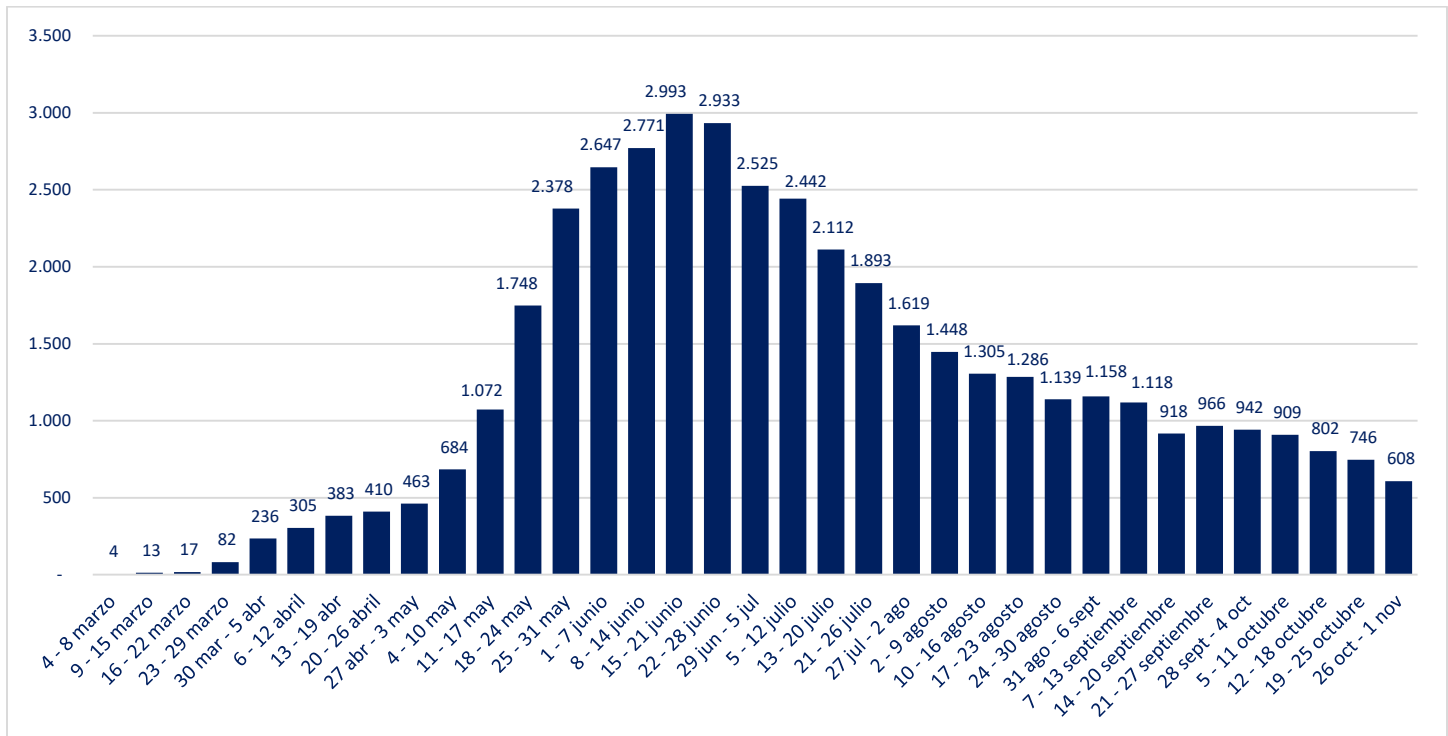

\*UGCC

## V. Exámenes PCR

### 1. Exámenes PCR informados por tipo de establecimiento

|                            | # exámenes realizados | % total     | # exámenes informados últimas 24 hrs |
|----------------------------|-----------------------|-------------|--------------------------------------|
| Instituto de Salud Pública | 167.081               | 3,7%        | 869                                  |
| Hospitales públicos        | 2.116.571             | 47,0%       | 18.848                               |
| Privados                   | 2.218.927             | 49,3%       | 20.776                               |
|                            | <b>4.502.579</b>      | <b>100%</b> | <b>40.493</b>                        |

\*Reportado por Epidemiología MINSAL

### 2. Datos de exámenes PCR informados según laboratorios por región en las últimas 24 hrs.

| Región             | # exámenes informados | # nuevos casos | Positividad día | Positividad última semana |
|--------------------|-----------------------|----------------|-----------------|---------------------------|
| Arica y Parinacota | 741                   | 43             | 6%              | 4%                        |
| Tarapacá           | 1.083                 | 54             | 5%              | 4%                        |
| Antofagasta        | 1.604                 | 39             | 2%              | 1%                        |
| Atacama            | 731                   | 3              | 0%              | 1%                        |
| Coquimbo           | 1.154                 | 11             | 1%              | 1%                        |
| Valparaíso         | 3.244                 | 74             | 2%              | 3%                        |
| Metropolitana      | 13.959                | 368            | 3%              | 3%                        |
| O'Higgins          | 1.481                 | 59             | 4%              | 4%                        |
| Maule              | 1.738                 | 83             | 5%              | 5%                        |
| Ñuble              | 1.134                 | 46             | 4%              | 5%                        |
| Biobío             | 4.938                 | 255            | 5%              | 5%                        |
| Araucanía          | 2.018                 | 260            | 13%             | 12%                       |
| Los Ríos           | 1.041                 | 95             | 9%              | 10%                       |
| Los Lagos          | 4.674                 | 314            | 7%              | 6%                        |
| Aysén              | 287                   | 11             | 4%              | 4%                        |
| Magallanes         | 666                   | 86             | 13%             | 13%                       |
| Desconocida        | 0                     | 0              | -               | -                         |
|                    | <b>40.493</b>         | <b>1.801</b>   | <b>4,4%</b>     | <b>4%</b>                 |

Positividad día = nuevos casos/# exámenes día  
Región según toma la muestra

### 3. Exámenes PCR informados por días, acumulados y número de laboratorios que reportan

| Fecha      | # exámenes informados | # total de exámenes | # laboratorios que reporta | # nuevos casos | Positividad día | Casos totales acumulados | Positividad total |
|------------|-----------------------|---------------------|----------------------------|----------------|-----------------|--------------------------|-------------------|
| 23-09-2020 | 15.573                | 3.084.117           | 120                        | 1.372          | 8,81%           | 449.696                  | 14,58%            |
| 24-09-2020 | 29.078                | 3.113.195           | 125                        | 1.731          | 5,95%           | 451.427                  | 14,50%            |
| 25-09-2020 | 37.653                | 3.150.848           | 130                        | 2.222          | 5,90%           | 453.649                  | 14,40%            |
| 26-09-2020 | 38.161                | 3.189.009           | 127                        | 2.109          | 5,53%           | 455.758                  | 14,29%            |
| 27-09-2020 | 39.405                | 3.228.414           | 128                        | 1.923          | 4,88%           | 457.681                  | 14,18%            |
| 28-09-2020 | 37.473                | 3.265.887           | 112                        | 1.770          | 4,72%           | 459.451                  | 14,07%            |
| 29-09-2020 | 28.919                | 3.294.806           | 90                         | 1.622          | 5,61%           | 461.073                  | 13,99%            |
| 30-09-2020 | 27.509                | 3.322.315           | 127                        | 1.684          | 6,12%           | 462.757                  | 13,93%            |
| 01-10-2020 | 33.533                | 3.355.848           | 132                        | 1.760          | 5,25%           | 464.517                  | 13,84%            |
| 02-10-2020 | 38.674                | 3.394.522           | 131                        | 1.839          | 4,76%           | 466.356                  | 13,74%            |
| 03-10-2020 | 35.698                | 3.430.220           | 130                        | 1.880          | 5,27%           | 468.236                  | 13,65%            |
| 04-10-2020 | 36.333                | 3.466.553           | 129                        | 1.708          | 4,70%           | 469.944                  | 13,56%            |
| 05-10-2020 | 36.198                | 3.502.751           | 119                        | 1.567          | 4,33%           | 471.511                  | 13,46%            |
| 06-10-2020 | 26.316                | 3.529.067           | 94                         | 1.554          | 5,91%           | 473.065                  | 13,40%            |
| 07-10-2020 | 19.706                | 3.548.773           | 124                        | 1.131          | 5,74%           | 474.196                  | 13,36%            |
| 08-10-2020 | 32.954                | 3.581.727           | 133                        | 1.575          | 4,78%           | 475.771                  | 13,28%            |
| 09-10-2020 | 36.292                | 3.618.019           | 132                        | 1.750          | 4,82%           | 477.521                  | 13,20%            |
| 10-10-2020 | 36.022                | 3.654.041           | 129                        | 1.824          | 5,06%           | 479.345                  | 13,12%            |
| 11-10-2020 | 39.211                | 3.693.252           | 133                        | 1.776          | 4,53%           | 481.121                  | 13,03%            |
| 12-10-2020 | 35.907                | 3.729.159           | 119                        | 1.517          | 4,22%           | 482.638                  | 12,94%            |
| 13-10-2020 | 25.603                | 3.754.762           | 91                         | 1.392          | 5,44%           | 484.030                  | 12,89%            |
| 14-10-2020 | 17.351                | 3.772.113           | 96                         | 1.089          | 6,28%           | 485.119                  | 12,86%            |
| 15-10-2020 | 18.005                | 3.790.118           | 125                        | 1.122          | 6,23%           | 486.241                  | 12,83%            |
| 16-10-2020 | 31.088                | 3.821.206           | 131                        | 1.689          | 5,43%           | 487.930                  | 12,77%            |
| 17-10-2020 | 36.614                | 3.857.820           | 133                        | 1.811          | 4,95%           | 489.741                  | 12,69%            |
| 18-10-2020 | 37.121                | 3.894.941           | 132                        | 1.759          | 4,74%           | 491.500                  | 12,62%            |
| 19-10-2020 | 34.671                | 3.929.612           | 120                        | 1.545          | 4,46%           | 493.045                  | 12,55%            |
| 20-10-2020 | 25.731                | 3.955.343           | 95                         | 1.099          | 4,27%           | 494.144                  | 12,49%            |
| 21-10-2020 | 18.846                | 3.974.189           | 129                        | 1.152          | 6,11%           | 495.296                  | 12,46%            |
| 22-10-2020 | 31.734                | 4.005.923           | 132                        | 1.495          | 4,71%           | 496.791                  | 12,40%            |
| 23-10-2020 | 37.359                | 4.043.282           | 137                        | 1.773          | 4,75%           | 498.564                  | 12,33%            |
| 24-10-2020 | 37.796                | 4.081.078           | 132                        | 1.631          | 4,32%           | 500.195                  | 12,26%            |
| 25-10-2020 | 38.473                | 4.119.551           | 133                        | 1.540          | 4,00%           | 501.735                  | 12,18%            |
| 26-10-2020 | 37.832                | 4.157.383           | 117                        | 1.505          | 3,98%           | 503.240                  | 12,10%            |
| 27-10-2020 | 20.012                | 4.177.395           | 90                         | 922            | 4,61%           | 504.162                  | 12,07%            |
| 28-10-2020 | 21.822                | 4.199.217           | 131                        | 1.004          | 4,60%           | 505.166                  | 12,03%            |
| 29-10-2020 | 33.406                | 4.232.623           | 138                        | 1.519          | 4,55%           | 506.685                  | 11,97%            |
| 30-10-2020 | 36.880                | 4.269.503           | 138                        | 1.529          | 4,15%           | 508.214                  | 11,90%            |
| 31-10-2020 | 39.258                | 4.308.761           | 138                        | 1.686          | 4,29%           | 509.900                  | 11,83%            |
| 01-11-2020 | 41.152                | 4.349.913           | 137                        | 1.607          | 3,91%           | 511.507                  | 11,76%            |
| 02-11-2020 | 36.260                | 4.386.173           | 110                        | 1.314          | 3,62%           | 512.821                  | 11,69%            |
| 03-11-2020 | 23.654                | 4.409.827           | 91                         | 1.009          | 4,27%           | 513.830                  | 11,65%            |
| 04-11-2020 | 18.031                | 4.427.858           | 133                        | 846            | 4,69%           | 514.676                  | 11,62%            |
| 05-11-2020 | 34.228                | 4.462.086           | 136                        | 1.540          | 4,50%           | 516.216                  | 11,57%            |
| 06-11-2020 | 40.493                | 4.502.579           | 141                        | 1.801          | 4,45%           | 518.017                  | 11,50%            |

Positividad día= nuevos casos/ # exámenes día. Positividad total= casos totales/ total de exámenes  
Reportado por Epidemiología MINSAL.

#### 4. Porcentaje y media móvil (siete días) de positividad de exámenes PCR

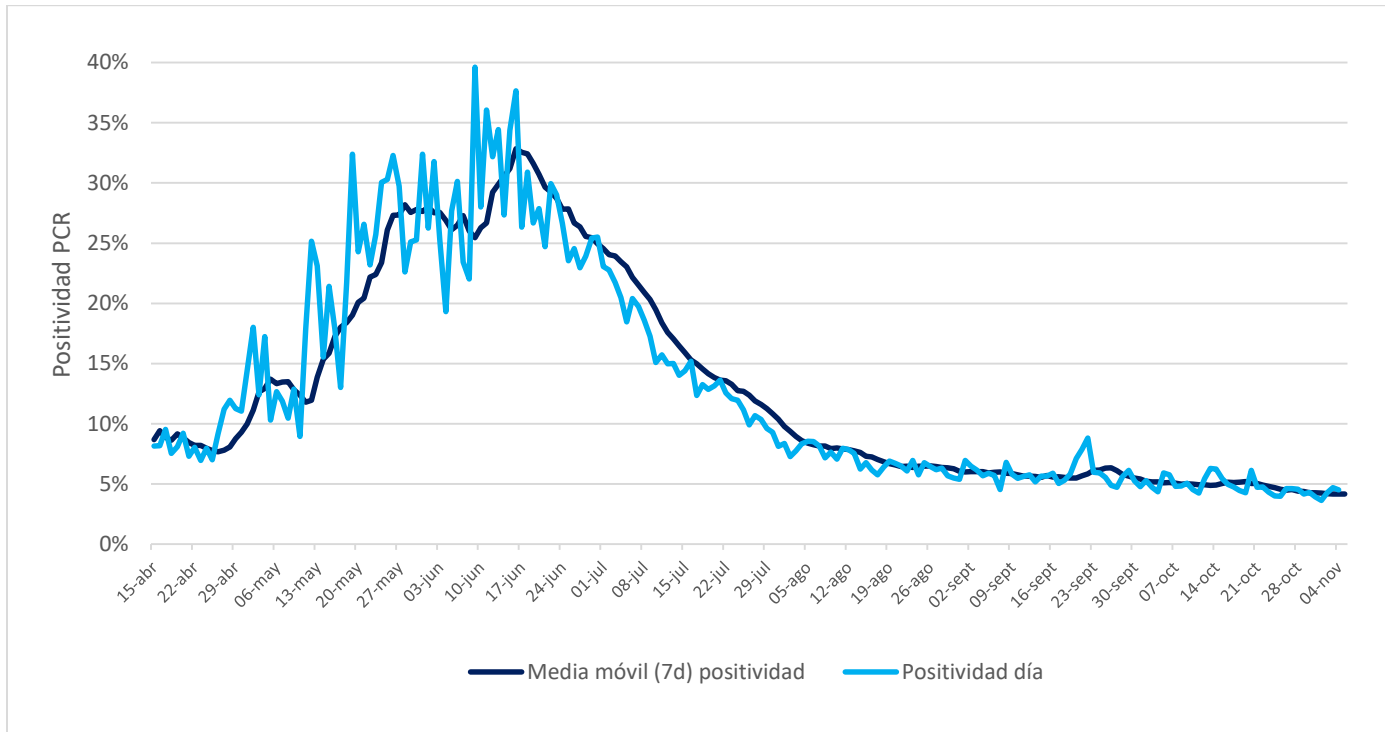

## VI. Residencias sanitarias

### 1. Datos de residencias sanitarias informadas por región

| Región             | N° de Camas Totales | N° de Usuarios en Residencia | N° de Residencias Habilitadas |
|--------------------|---------------------|------------------------------|-------------------------------|
| Arica y Parinacota | 583                 | 312                          | 9                             |
| Tarapacá           | 2.116               | 1.371                        | 14                            |
| Antofagasta        | 759                 | 261                          | 9                             |
| Atacama            | 288                 | 103                          | 4                             |
| Coquimbo           | 272                 | 68                           | 5                             |
| Valparaíso         | 756                 | 205                          | 7                             |
| Metropolitana      | 1.886               | 572                          | 14                            |
| O'Higgins          | 238                 | 87                           | 6                             |
| Maule              | 632                 | 273                          | 15                            |
| Ñuble              | 333                 | 138                          | 9                             |
| Biobío             | 1.058               | 629                          | 17                            |
| Araucanía          | 490                 | 335                          | 8                             |
| Los Ríos           | 294                 | 224                          | 6                             |
| Los Lagos          | 505                 | 228                          | 11                            |
| Aysén              | 105                 | 57                           | 5                             |
| Magallanes         | 372                 | 190                          | 12                            |
| <b>Total</b>       | <b>10.687</b>       | <b>5.053</b>                 | <b>151</b>                    |