

# REPORTE

## *DIARIO*

20 de febrero de 2021



**#CuidémonosEntreTodos**

# I. Casos confirmados

## 1. Casos confirmados de Coronavirus a nivel nacional

|                  | Casos confirmados acumulados | Casos nuevos totales | Casos nuevos con síntomas | Casos nuevos sin síntomas | Casos nuevos sin notificar <sup>1</sup> | Casos activos confirmados <sup>2</sup> | Fallecidos totales <sup>3</sup> | Casos confirmados recuperados <sup>4</sup> |
|------------------|------------------------------|----------------------|---------------------------|---------------------------|---|--|---------------------------------|--|
| Arica Parinacota | 14.564                       | 83                   | 38                        | 44                        | 1                                       | 606                                    | 282                             | 13.667                                     |
| Tarapacá         | 23.860                       | 117                  | 93                        | 23                        | 1                                       | 876                                    | 400                             | 22.582                                     |
| Antofagasta      | 36.150                       | 256                  | 140                       | 103                       | 13                                      | 1.364                                  | 728                             | 34.028                                     |
| Atacama          | 11.460                       | 93                   | 44                        | 49                        | 0                                       | 424                                    | 144                             | 10.893                                     |
| Coquimbo         | 19.635                       | 160                  | 115                       | 38                        | 7                                       | 822                                    | 384                             | 18.427                                     |
| Valparaíso       | 47.831                       | 348                  | 252                       | 62                        | 34                                      | 1.675                                  | 1.544                           | 44.584                                     |
| Metropolitana    | 357.924                      | 806                  | 496                       | 240                       | 70                                      | 5.113                                  | 11.806                          | 340.703                                    |
| O'Higgins        | 28.992                       | 144                  | 101                       | 40                        | 3                                       | 891                                    | 746                             | 27.366                                     |
| Maule            | 41.099                       | 283                  | 164                       | 117                       | 2                                       | 1.711                                  | 809                             | 38.575                                     |
| Ñuble            | 16.146                       | 130                  | 94                        | 35                        | 1                                       | 777                                    | 314                             | 15.065                                     |
| Biobío           | 69.036                       | 541                  | 421                       | 107                       | 13                                      | 2.990                                  | 1.226                           | 64.786                                     |
| Araucanía        | 37.557                       | 359                  | 239                       | 109                       | 11                                      | 1.681                                  | 491                             | 35.382                                     |
| De los Ríos      | 17.786                       | 141                  | 87                        | 50                        | 4                                       | 925                                    | 204                             | 16.666                                     |
| De los Lagos     | 49.378                       | 336                  | 206                       | 122                       | 8                                       | 2.057                                  | 566                             | 46.749                                     |
| Aysén            | 2.956                        | 28                   | 19                        | 9                         | 0                                       | 137                                    | 23                              | 2.798                                      |
| Magallanes       | 21.421                       | 68                   | 41                        | 27                        | 0                                       | 389                                    | 306                             | 20.716                                     |
| Desconocida      | 50                           | 0                    | 0                         | 0                         | 0                                       | 0                                      | 1                               | 50   |
|                  | <b>795.845</b>               | <b>3.893</b>         | <b>2.550</b>              | <b>1.175</b>              | <b>168</b>                              | <b>22.438</b>                          | <b>19.974</b>                   | <b>753.037</b>                             |

Información Epivigila, Epidemiología y DEIS MINSAL

1 Casos que, teniendo un test de PCR positivo, no están ingresados aún en la plataforma de vigilancia epidemiológica (Epivigila).

2 El cálculo de casos activos excluye a quienes hayan fallecido, independientemente de la causa de muerte.

3 Corresponde a casos clasificados con causa de muerte U07.1 (caso confirmado con resultado positivo de la prueba), según estadísticas del DEIS.

4 Para el cálculo estimado de confirmados recuperados se substraen a los casos confirmados acumulados, los casos activos confirmados y los casos fallecidos, independientemente de su causa de muerte.

## 2. Casos confirmados totales, casos activos y fallecidos

| Fecha      | Casos totales acumulados | Casos nuevos totales | Casos nuevos con síntomas | Casos nuevos sin síntomas | Casos activos <sup>1</sup> | Fallecidos <sup>2</sup> | Casos confirmados recuperados <sup>3</sup> |
|------------|--------------------------|----------------------|---------------------------|---------------------------|----------------------------|-------------------------|--|
| 07-01-2021 | 629.176                  | 3.685                | 2.614                     | 944                       | 18.679                     | 16.913                  | 593.235                                    |
| 08-01-2021 | 633.381                  | 4.201                | 2.685                     | 1.356                     | 20.259                     | 16.974                  | 595.799                                    |
| 09-01-2021 | 637.742                  | 4.361                | 2.762                     | 1.428                     | 20.749                     | 17.037                  | 599.604                                    |
| 10-01-2021 | 641.923                  | 4.181                | 2.663                     | 1.391                     | 21.613                     | 17.096                  | 602.861                                    |
| 11-01-2021 | 645.892                  | 3.970                | 2.451                     | 1.363                     | 22.309                     | 17.162                  | 606.055                                    |
| 12-01-2021 | 649.135                  | 3.238                | 2.043                     | 1.045                     | 22.798                     | 17.182                  | 608.804                                    |
| 13-01-2021 | 652.525                  | 3.394                | 2.328                     | 963                       | 23.407                     | 17.204                  | 611.564                                    |
| 14-01-2021 | 656.712                  | 4.177                | 2.725                     | 1.302                     | 24.800                     | 17.294                  | 614.267                                    |
| 15-01-2021 | 661.180                  | 4.471                | 2.899                     | 1.403                     | 26.088                     | 17.369                  | 617.372                                    |
| 16-01-2021 | 665.493                  | 4.313                | 2.677                     | 1.471                     | 25.442                     | 17.435                  | 622.321                                    |
| 17-01-2021 | 669.832                  | 4.340                | 2.777                     | 1.418                     | 25.429                     | 17.477                  | 626.528                                    |
| 18-01-2021 | 673.750                  | 3.918                | 2.430                     | 1.354                     | 25.008                     | 17.547                  | 630.818                                    |
| 19-01-2021 | 677.151                  | 3.400                | 2.283                     | 1.002                     | 24.246                     | 17.573                  | 634.960                                    |
| 20-01-2021 | 680.740                  | 3.583                | 2.468                     | 1.010                     | 23.647                     | 17.594                  | 639.091                                    |
| 21-01-2021 | 685.107                  | 4.363                | 3.049                     | 1.147                     | 25.048                     | 17.702                  | 642.004                                    |
| 22-01-2021 | 690.066                  | 4.956                | 3.296                     | 1.497                     | 26.889                     | 17.786                  | 645.035                                    |
| 23-01-2021 | 694.647                  | 4.550                | 2.760                     | 1.597                     | 26.633                     | 17.854                  | 649.802                                    |
| 24-01-2021 | 699.110                  | 4.498                | 2.822                     | 1.438                     | 26.682                     | 17.933                  | 654.101                                    |
| 25-01-2021 | 703.178                  | 4.068                | 2.534                     | 1.307                     | 26.475                     | 17.999                  | 658.324                                    |
| 26-01-2021 | 706.500                  | 3.322                | 2.054                     | 1.099                     | 25.659                     | 18.023                  | 662.460                                    |
| 27-01-2021 | 709.888                  | 3.371                | 2.423                     | 849                       | 24.690                     | 18.040                  | 666.799                                    |
| 28-01-2021 | 714.143                  | 4.260                | 2.896                     | 1.186                     | 25.259                     | 18.174                  | 670.336                                    |
| 29-01-2021 | 718.749                  | 4.606                | 2.941                     | 1.447                     | 26.535                     | 18.257                  | 673.582                                    |
| 30-01-2021 | 722.900                  | 4.160                | 2.622                     | 1.366                     | 26.594                     | 18.339                  | 677.602                                    |
| 31-01-2021 | 727.109                  | 4.209                | 2.628                     | 1.362                     | 26.290                     | 18.452                  | 681.981                                    |
| 01-02-2021 | 730.888                  | 3.779                | 2.278                     | 1.334                     | 25.589                     | 18.537                  | 686.374                                    |
| 02-02-2021 | 734.035                  | 3.138                | 2.015                     | 1.021                     | 24.457                     | 18.559                  | 690.653                                    |
| 03-02-2021 | 736.645                  | 2.616                | 1.828                     | 687                       | 22.739                     | 18.576                  | 694.960                                    |
| 04-02-2021 | 740.237                  | 3.589                | 2.456                     | 1.013                     | 22.887                     | 18.731                  | 698.248                                    |
| 05-02-2021 | 744.019                  | 3.786                | 2.445                     | 1.188                     | 23.521                     | 18.808                  | 701.315                                    |
| 06-02-2021 | 748.082                  | 4.063                | 2.616                     | 1.256                     | 22.791                     | 18.895                  | 706.020                                    |
| 07-02-2021 | 751.886                  | 3.804                | 2.411                     | 1.221                     | 22.493                     | 18.974                  | 710.029                                    |
| 08-02-2021 | 755.350                  | 3.464                | 2.191                     | 1.099                     | 22.194                     | 19.056                  | 713.711                                    |
| 09-02-2021 | 758.189                  | 2.829                | 1.911                     | 797                       | 21.418                     | 19.084                  | 717.308                                    |
| 10-02-2021 | 760.576                  | 2.399                | 1.792                     | 509                       | 20.239                     | 19.105                  | 720.852                                    |
| 11-02-2021 | 764.307                  | 3.729                | 2.600                     | 1.000                     | 21.171                     | 19.262                  | 723.493                                    |
| 12-02-2021 | 768.471                  | 4.169                | 2.756                     | 1.240                     | 22.799                     | 19.345                  | 725.945                                    |
| 13-02-2021 | 772.395                  | 3.920                | 2.537                     | 1.191                     | 22.363                     | 19.443                  | 730.204                                    |
| 14-02-2021 | 776.209                  | 3.815                | 2.502                     | 1.147                     | 22.484                     | 19.541                  | 733.731                                    |
| 15-02-2021 | 779.541                  | 3.333                | 2.172                     | 1.038                     | 22.399                     | 19.624                  | 737.126                                    |
| 16-02-2021 | 782.039                  | 2.547                | 1.782                     | 635                       | 21.539                     | 19.644                  | 740.465                                    |
| 17-02-2021 | 784.314                  | 2.330                | 1.779                     | 437                       | 20.958                     | 19.659                  | 743.306                                    |
| 18-02-2021 | 788.142                  | 3.866                | 2.596                     | 990                       | 21.636                     | 19.798                  | 746.314                                    |
| 19-02-2021 | 791.939                  | 3.827                | 2.470                     | 1.099                     | 22.728                     | 19.897                  | 748.920                                    |
| 20-02-2021 | 795.845                  | 3.893                | 2.550                     | 1.175                     | 22.438                     | 19.974                  | 753.037                                    |

Información Epivigila, Epidemiología y DEIS MINSAL

Nota explicativa: para esta tabla, el cálculo de casos confirmados activos y casos confirmados recuperados corresponde a la información disponible en la fecha en que se reportan en el Informe Diario.

1 El cálculo de casos activos excluye a quienes hayan fallecido, independientemente de la causa de muerte.

2 Corresponde a casos clasificados con causa de muerte U07.1 (caso confirmado con resultado positivo de la prueba), según estadísticas del DEIS.

3 Para el cálculo estimado de confirmados recuperados se substraen a los casos confirmados acumulados, los casos activos confirmados y los casos fallecidos, independientemente de su causa de muerte.

### 3. Curva de casos activos y recuperados según fecha de inicio de síntomas

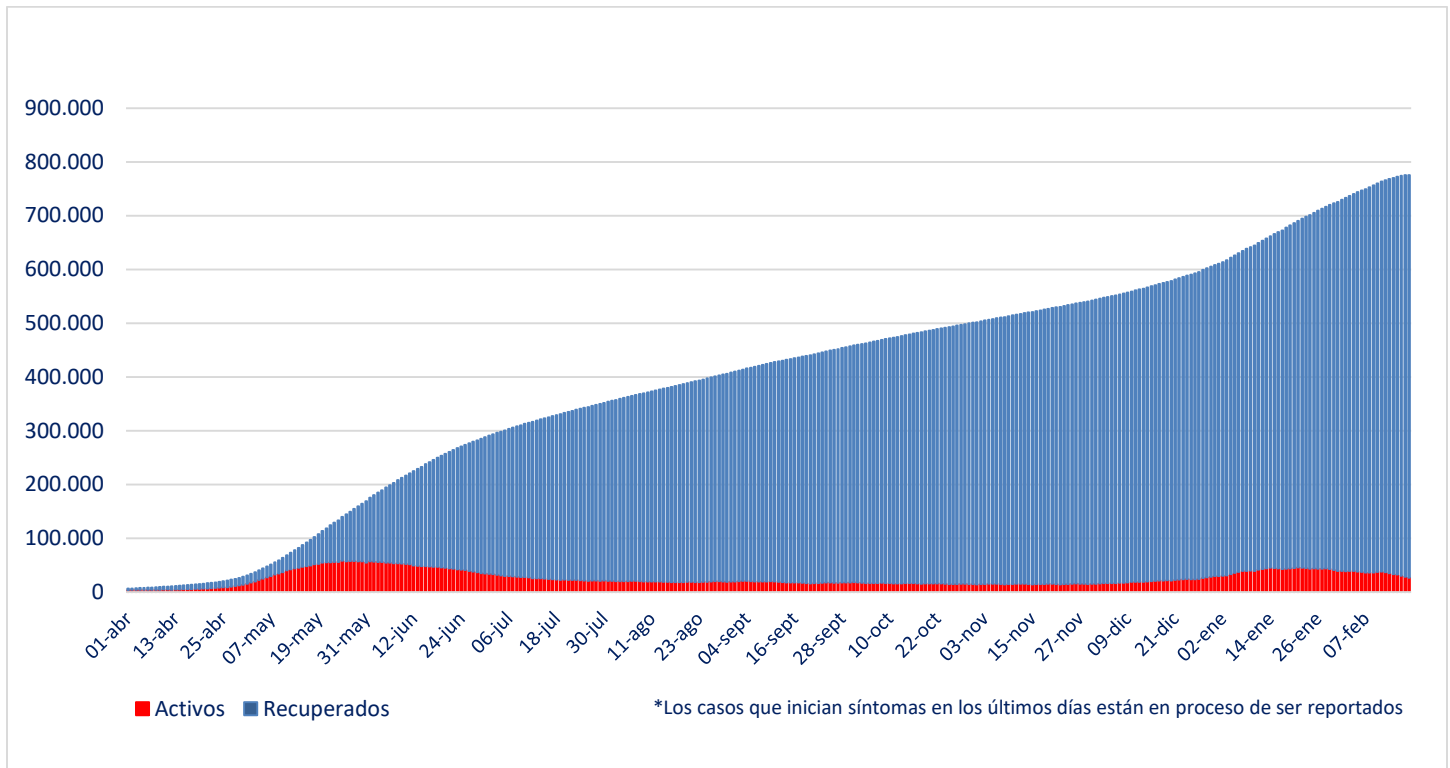

Fuente: Sistema de Notificación EPIVIGILA. Depto. de Epidemiología, DIPLAS MINSAL

Nota explicativa: para construir esta curva, se realiza el cálculo de casos activos y recuperados a partir del último día disponible de información, actualizando la curva completa hacia atrás. El número de fallecidos no aparece en este gráfico.

### 4. Evolución de nuevos casos confirmados por 100 mil habitantes (media móvil 7 días)

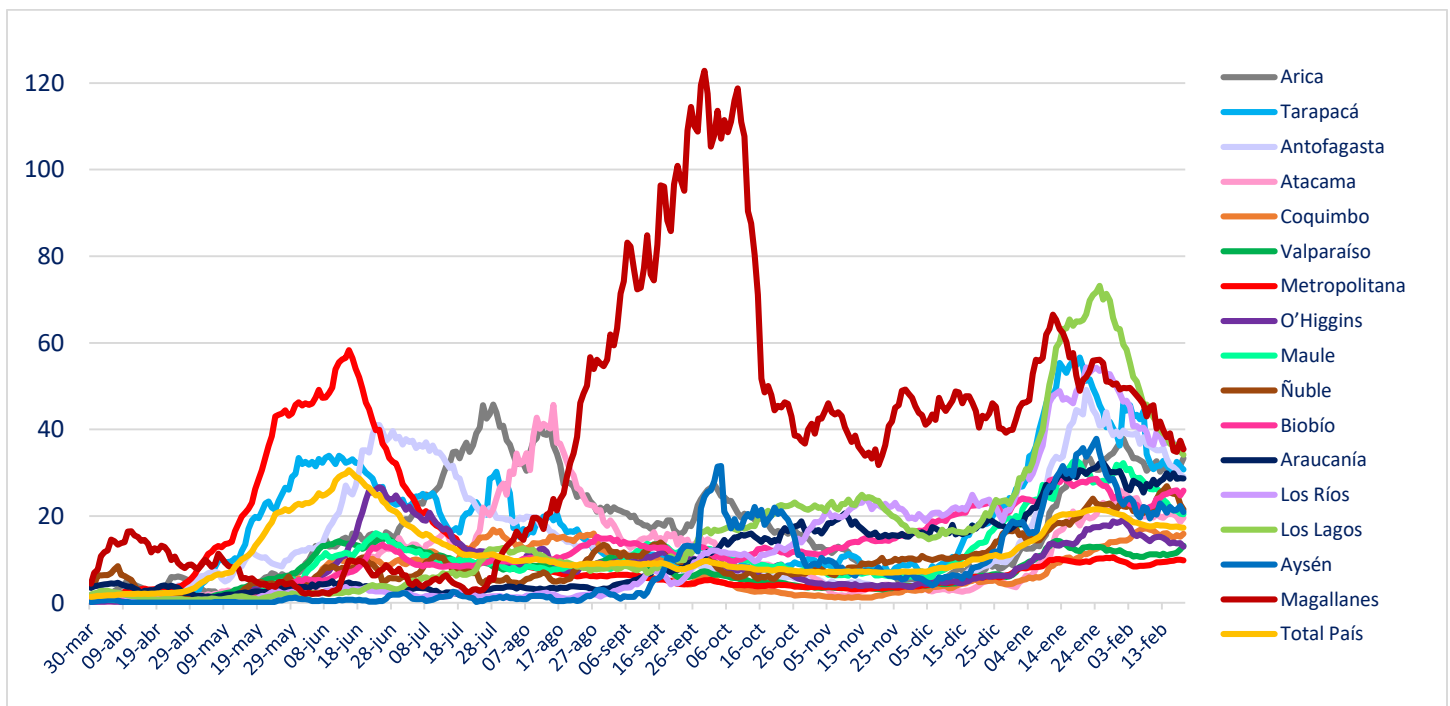

## II. Casos probables

### 1. Casos probables por región

| Región           | Casos probables acumulados | Casos activos probables |
|------------------|----------------------------|-------------------------|
| Arica Parinacota | 390                        | 13                      |
| Tarapacá         | 4.901                      | 187                     |
| Antofagasta      | 2.221                      | 108                     |
| Atacama          | 232                        | 14                      |
| Coquimbo         | 2.883                      | 114                     |
| Valparaíso       | 19.190                     | 548                     |
| Metropolitana    | 49.897                     | 1.267                   |
| O'Higgins        | 6.031                      | 168                     |
| Maule            | 1.161                      | 54                      |
| Ñuble            | 4.815                      | 140                     |
| Biobío           | 10.740                     | 408                     |
| Araucanía        | 1.780                      | 203                     |
| De los Ríos      | 940                        | 87                      |
| De los Lagos     | 6.235                      | 406                     |
| Aysén            | 514                        | 43                      |
| Magallanes       | 1.969                      | 72                      |
|                  | <b>113.899</b>             | <b>3.832</b>            |

## 2. Casos probables acumulados y activos informados por fecha

| Fecha      | Casos probables acumulados | Casos activos probables |
|------------|----------------------------|-------------------------|
| 07-01-2021 | 88.126                     | 3.693                   |
| 08-01-2021 | 88.912                     | 3.997                   |
| 09-01-2021 | 89.545                     | 4.073                   |
| 10-01-2021 | 90.241                     | 4.323                   |
| 11-01-2021 | 90.567                     | 4.250                   |
| 12-01-2021 | 90.777                     | 4.071                   |
| 13-01-2021 | 91.669                     | 4.427                   |
| 14-01-2021 | 92.526                     | 4.743                   |
| 15-01-2021 | 93.218                     | 4.829                   |
| 16-01-2021 | 93.957                     | 4.731                   |
| 17-01-2021 | 94.721                     | 4.882                   |
| 18-01-2021 | 94.921                     | 4.467                   |
| 19-01-2021 | 95.146                     | 4.135                   |
| 20-01-2021 | 96.118                     | 4.510                   |
| 21-01-2021 | 97.062                     | 4.872                   |
| 22-01-2021 | 97.834                     | 5.032                   |
| 23-01-2021 | 98.594                     | 5.056                   |
| 24-01-2021 | 99.339                     | 5.145                   |
| 25-01-2021 | 99.629                     | 4.758                   |
| 26-01-2021 | 99.815                     | 4.301                   |
| 27-01-2021 | 100.741                    | 4.569                   |
| 28-01-2021 | 101.555                    | 4.691                   |
| 29-01-2021 | 102.381                    | 4.846                   |
| 30-01-2021 | 103.243                    | 4.808                   |
| 31-01-2021 | 104.001                    | 4.897                   |
| 01-02-2021 | 104.163                    | 4.394                   |
| 02-02-2021 | 104.431                    | 4.079                   |
| 03-02-2021 | 105.236                    | 4.305                   |
| 04-02-2021 | 106.010                    | 4.453                   |
| 05-02-2021 | 106.633                    | 4.506                   |
| 06-02-2021 | 107.304                    | 4.363                   |
| 07-02-2021 | 107.738                    | 4.100                   |
| 08-02-2021 | 107.881                    | 3.655                   |
| 09-02-2021 | 108.072                    | 3.282                   |
| 10-02-2021 | 108.827                    | 3.511                   |
| 11-02-2021 | 109.434                    | 3.702                   |
| 12-02-2021 | 109.987                    | 3.813                   |
| 13-02-2021 | 110.590                    | 3.756                   |
| 14-02-2021 | 111.122                    | 3.781                   |
| 15-02-2021 | 111.242                    | 3.444                   |
| 16-02-2021 | 111.422                    | 3.205                   |
| 17-02-2021 | 112.289                    | 3.585                   |
| 18-02-2021 | 112.536                    | 3.425                   |
| 19-02-2021 | 113.328                    | 3.779                   |
| 20-02-2021 | 113.899                    | 3.832                   |

### III. Pacientes Fallecidos

#### 1. Pacientes fallecidos por grupo etario

| Tramos de edad | # pacientes   | % total     | % agrupado    |
|----------------|---------------|-------------|---------------|
| ≤ 39 años      | 451           | 2,26%       | 2,26%         |
| 40 a 49 años   | 675           | 3,38%       | 3,38%         |
| 50 a 59 años   | 1.961         | 9,82%       | 9,82%         |
| 60 a 69 años   | 4.143         | 20,74%      | 20,74%        |
| 70 a 79 años   | 5.628         | 28,18%      | <b>63,80%</b> |
| 80 a 89 años   | 5.211         | 26,09%      |               |
| ≥90 años       | 1.905         | 9,53%       |               |
| <b>Total</b>   | <b>19.974</b> | <b>100%</b> | <b>100%</b>   |

#### 2. Fallecidos según fecha de defunción, de acuerdo a criterios DEIS

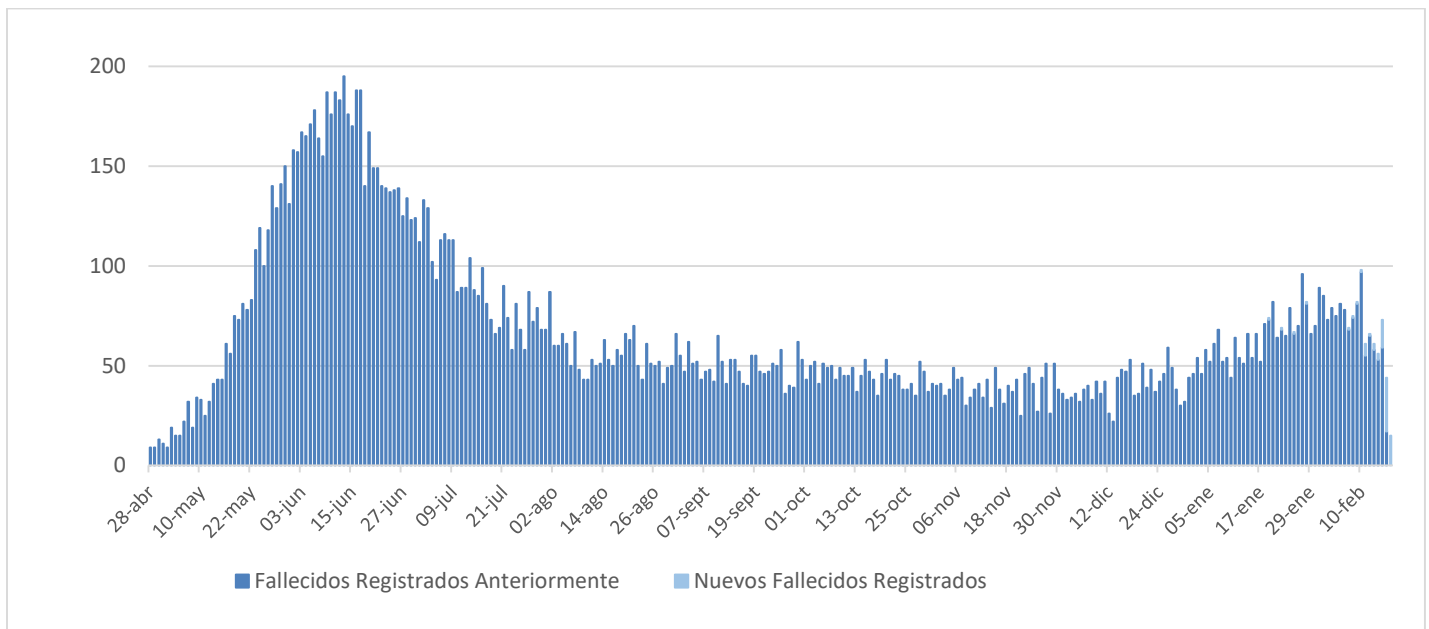

## IV. Capacidad Hospitalaria

### 1. Sistema Integrado Covid 19, camas de unidades de cuidados intensivos (UCI)

|                         |       |                            |     |                         |       |
|-------------------------|-------|----------------------------|-----|-------------------------|-------|
| Total de camas críticas | 2.775 | Camas críticas disponibles | 240 | Camas críticas ocupados | 2.535 |
|-------------------------|-------|----------------------------|-----|-------------------------|-------|

### 2. Hospitalización en unidades de cuidados intensivos (UCI) de pacientes Covid 19

| Región       | # pacientes  | % total     |
|--------------|--------------|-------------|
| Arica        | 19           | 1,21%       |
| Tarapacá     | 43           | 2,73%       |
| Antofagasta  | 75           | 4,76%       |
| Atacama      | 9            | 0,57%       |
| Coquimbo     | 56           | 3,56%       |
| Valparaíso   | 129          | 8,20%       |
| Santiago     | 728          | 46,25%      |
| O'Higgins    | 60           | 3,81%       |
| Maule        | 73           | 4,64%       |
| Ñuble        | 35           | 2,22%       |
| Biobío       | 160          | 10,17%      |
| Araucanía    | 71           | 4,51%       |
| Los Ríos     | 17           | 1,08%       |
| Los Lagos    | 86           | 5,46%       |
| Aysén        | 5            | 0,32%       |
| Magallanes   | 8            | 0,51%       |
| <b>Total</b> | <b>1.574</b> | <b>100%</b> |

| Tramos de edad | # pacientes  | % total     |
|----------------|--------------|-------------|
| ≤ 39 años      | 112          | 7,12%       |
| 40 a 49 años   | 147          | 9,34%       |
| 50 a 59 años   | 351          | 22,30%      |
| 60 a 69 años   | 512          | 32,53%      |
| ≥ 70 años      | 452          | 28,72%      |
| <b>Total</b>   | <b>1.574</b> | <b>100%</b> |

| Tipo de ventilación              | # pacientes  | % total     |
|----------------------------------|--------------|-------------|
| En ventilación mecánica          | 1.382        | 87,80%      |
| Sin ventilación mecánica         | 163          | 10,36%      |
| Ventilación mecánica no invasiva | 29           | 1,84%       |
| <b>Total</b>                     | <b>1.574</b> | <b>100%</b> |

\* Pacientes reportados durante el día anterior, UGCC

### 3. Hospitalización diaria en unidades de cuidados intensivos (UCI)

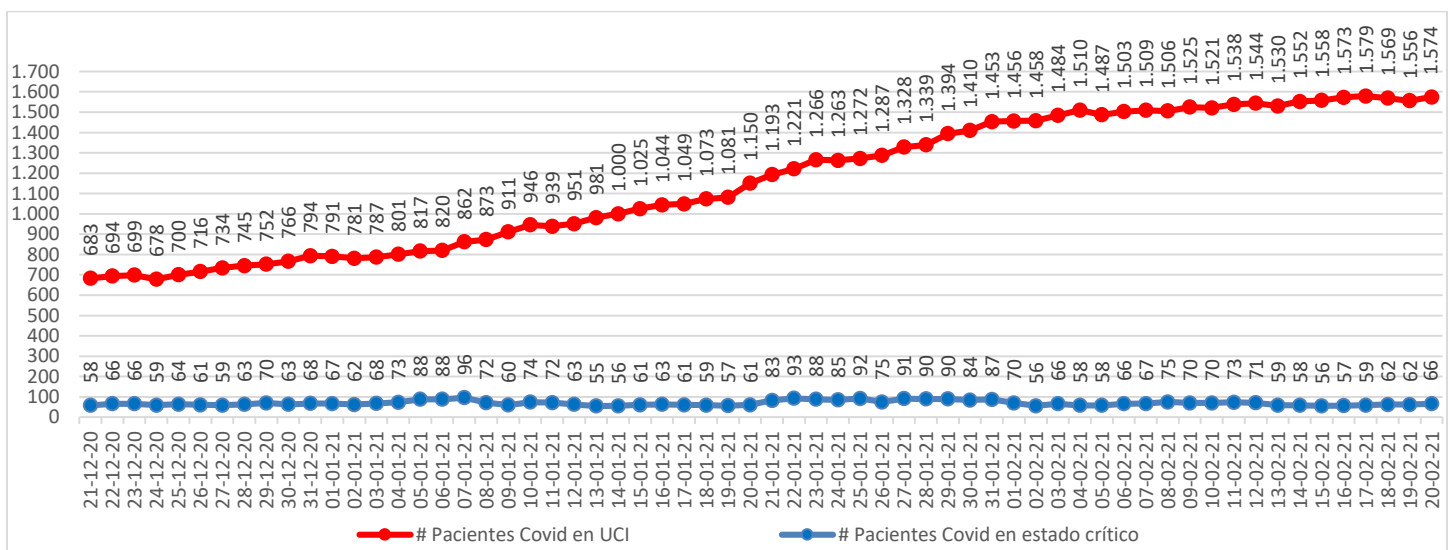

\* Pacientes reportados durante el día anterior, UGCC



#### 4. Hospitalización de pacientes Covid19 en sistema integrado

| Fecha      | Camas básicas | Camas media | UTI | UCI   | Total |
|------------|---------------|-------------|-----|-------|-------|
| 09-01-2021 | 867           | 874         | 464 | 911   | 3.116 |
| 10-01-2021 | 869           | 821         | 485 | 946   | 3.121 |
| 11-01-2021 | 882           | 834         | 519 | 939   | 3.174 |
| 12-01-2021 | 912           | 891         | 553 | 951   | 3.307 |
| 13-01-2021 | 916           | 934         | 553 | 981   | 3.384 |
| 14-01-2021 | 950           | 925         | 557 | 1.000 | 3.432 |
| 15-01-2021 | 976           | 941         | 580 | 1.025 | 3.522 |
| 16-01-2021 | 986           | 992         | 534 | 1.044 | 3.556 |
| 17-01-2021 | 1.008         | 1.022       | 545 | 1.049 | 3.624 |
| 18-01-2021 | 1.029         | 1.043       | 542 | 1.073 | 3.687 |
| 19-01-2021 | 1.042         | 1.121       | 572 | 1.081 | 3.816 |
| 20-01-2021 | 1.029         | 1.147       | 571 | 1.150 | 3.897 |
| 21-01-2021 | 1.059         | 1.191       | 606 | 1.193 | 4.049 |
| 22-01-2021 | 1.027         | 1.235       | 588 | 1.221 | 4.071 |
| 23-01-2021 | 1.038         | 1.194       | 606 | 1.266 | 4.104 |
| 24-01-2021 | 1.031         | 1.199       | 640 | 1.263 | 4.133 |
| 25-01-2021 | 1.072         | 1.214       | 664 | 1.272 | 4.222 |
| 26-01-2021 | 1.131         | 1.266       | 640 | 1.287 | 4.324 |
| 27-01-2021 | 1.172         | 1.298       | 700 | 1.328 | 4.498 |
| 28-01-2021 | 1.149         | 1.311       | 742 | 1.339 | 4.541 |
| 29-01-2021 | 1.158         | 1.311       | 725 | 1.394 | 4.588 |
| 30-01-2021 | 1.122         | 1.322       | 739 | 1.410 | 4.593 |
| 31-01-2021 | 1.140         | 1.354       | 721 | 1.453 | 4.668 |
| 01-02-2021 | 1.148         | 1.389       | 714 | 1.456 | 4.707 |
| 02-02-2021 | 1.232         | 1.407       | 756 | 1.458 | 4.853 |
| 03-02-2021 | 1.234         | 1.392       | 763 | 1.484 | 4.873 |
| 04-02-2021 | 1.225         | 1.420       | 743 | 1.510 | 4.898 |
| 05-02-2021 | 1.242         | 1.420       | 732 | 1.487 | 4.881 |
| 06-02-2021 | 1.215         | 1.400       | 735 | 1.503 | 4.853 |
| 07-02-2021 | 1.173         | 1.379       | 756 | 1.509 | 4.817 |
| 08-02-2021 | 1.179         | 1.401       | 734 | 1.506 | 4.820 |
| 09-02-2021 | 1.166         | 1.382       | 756 | 1.525 | 4.829 |
| 10-02-2021 | 1.174         | 1.342       | 751 | 1.521 | 4.788 |
| 11-02-2021 | 1.147         | 1.343       | 732 | 1.538 | 4.760 |
| 12-02-2021 | 1.149         | 1.350       | 723 | 1.544 | 4.766 |
| 13-02-2021 | 1.140         | 1.280       | 729 | 1.530 | 4.679 |
| 14-02-2021 | 1.118         | 1.264       | 788 | 1.552 | 4.722 |
| 15-02-2021 | 1.129         | 1.302       | 746 | 1.558 | 4.735 |
| 16-02-2021 | 1.148         | 1.330       | 746 | 1.573 | 4.797 |
| 17-02-2021 | 1.148         | 1.279       | 780 | 1.579 | 4.786 |
| 18-02-2021 | 1.110         | 1.318       | 751 | 1.569 | 4.748 |
| 19-02-2021 | 1.138         | 1.353       | 787 | 1.556 | 4.834 |
| 20-02-2021 | 1.100         | 1.358       | 749 | 1.574 | 4.781 |

\* UGCC

## 5. Evolución semanal de egresos hospitalarios pacientes Covid19

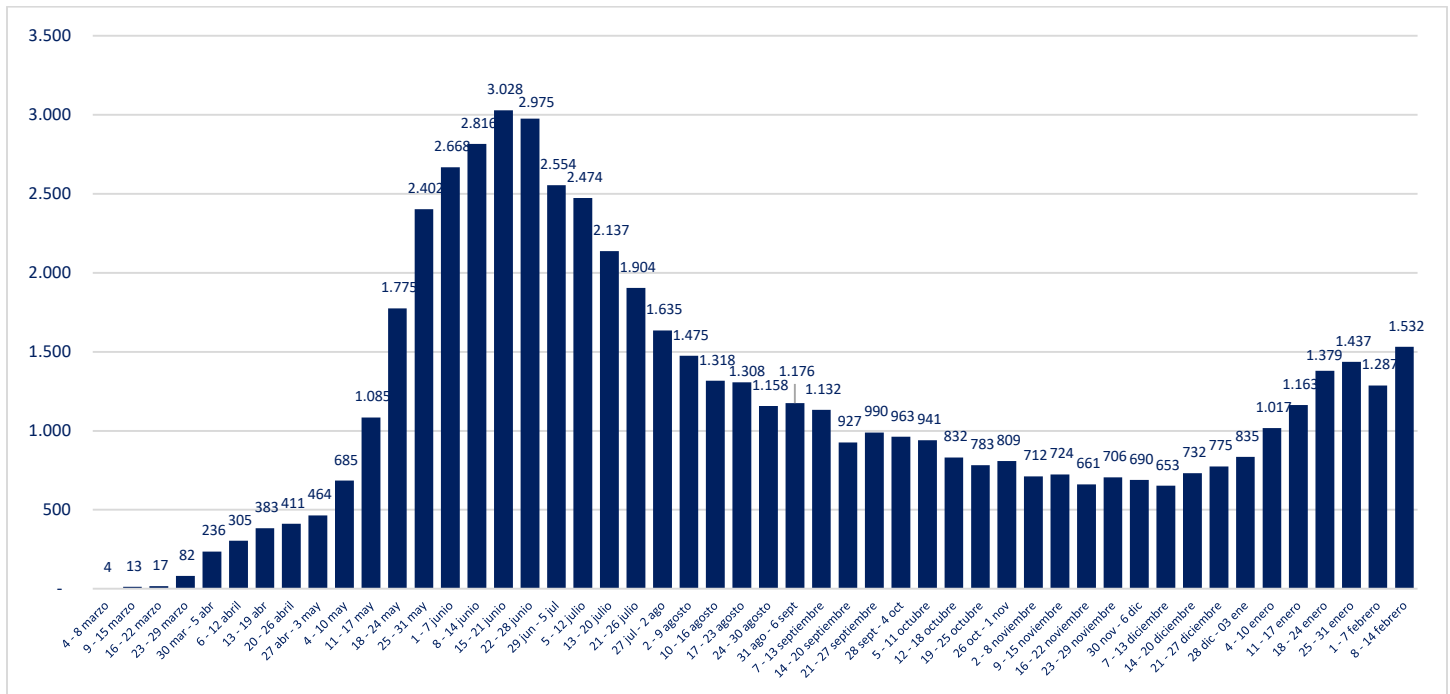

\*UGCC

## V. Exámenes PCR

### 1. Exámenes PCR informados por tipo de establecimiento

|                            | # exámenes realizados | % total     | # exámenes informados últimas 24 hrs |
|----------------------------|-----------------------|-------------|--------------------------------------|
| Instituto de Salud Pública | 227.776               | 2,53%       | 357                                  |
| Hospitales públicos        | 4.135.845             | 46,02%      | 23.890                               |
| Privados                   | 4.623.628             | 51,45%      | 27.706                               |
|                            | <b>8.987.249</b>      | <b>100%</b> | <b>51.953</b>                        |

\*Reportado por Epidemiología MINSAL

### 2. Datos de exámenes PCR informados según laboratorios por región en las últimas 24 hrs.

| Región             | # exámenes informados | # nuevos casos | Positividad día | Positividad última semana |
|--------------------|-----------------------|----------------|-----------------|---------------------------|
| Arica y Parinacota | 1.196                 | 83             | 7%              | 8%                        |
| Tarapacá           | 985                   | 117            | 12%             | 11%                       |
| Antofagasta        | 2.212                 | 256            | 12%             | 7%                        |
| Atacama            | 1.285                 | 93             | 7%              | 6%                        |
| Coquimbo           | 1.839                 | 160            | 9%              | 8%                        |
| Valparaíso         | 5.008                 | 348            | 7%              | 6%                        |
| Metropolitana      | 16.280                | 806            | 5%              | 5%                        |
| O'Higgins          | 2.338                 | 144            | 6%              | 7%                        |
| Maule              | 2.963                 | 283            | 10%             | 9%                        |
| Ñuble              | 1.100                 | 130            | 12%             | 9%                        |
| Biobío             | 5.592                 | 541            | 10%             | 8%                        |
| Araucanía          | 3.009                 | 359            | 12%             | 12%                       |
| Los Ríos           | 1.440                 | 141            | 10%             | 12%                       |
| Los Lagos          | 5.623                 | 336            | 6%              | 8%                        |
| Aysén              | 435                   | 28             | 6%              | 6%                        |
| Magallanes         | 648                   | 68             | 10%             | 10%                       |
| Desconocida        | 0                     | 0              | -               | -                         |
|                    | <b>51.953</b>         | <b>3.893</b>   | <b>7,49%</b>    | <b>7,44%</b>              |

Positividad día = nuevos casos/# exámenes día  
Región según toma la muestra

### 3. Exámenes PCR informados por días, acumulados y número de laboratorios que reportan

| Fecha      | # exámenes informados | # total de exámenes | # laboratorios que reporta | # nuevos casos | Positividad día | Casos totales acumulados | Positividad total |
|------------|-----------------------|---------------------|----------------------------|----------------|-----------------|--------------------------|-------------------|
| 07-01-2021 | 47.718                | 6.709.041           | 125                        | 3.685          | 7,72%           | 628.783                  | 9,37%             |
| 08-01-2021 | 54.041                | 6.763.082           | 132                        | 4.201          | 7,77%           | 632.984                  | 9,36%             |
| 09-01-2021 | 58.116                | 6.821.198           | 132                        | 4.361          | 7,50%           | 637.345                  | 9,34%             |
| 10-01-2021 | 59.726                | 6.880.924           | 129                        | 4.181          | 7,00%           | 641.526                  | 9,32%             |
| 11-01-2021 | 57.438                | 6.938.362           | 110                        | 3.970          | 6,91%           | 645.496                  | 9,30%             |
| 12-01-2021 | 42.722                | 6.981.084           | 100                        | 3.238          | 7,58%           | 648.734                  | 9,29%             |
| 13-01-2021 | 41.460                | 7.022.544           | 128                        | 3.394          | 8,19%           | 652.128                  | 9,29%             |
| 14-01-2021 | 54.116                | 7.076.660           | 134                        | 4.177          | 7,72%           | 656.305                  | 9,27%             |
| 15-01-2021 | 58.977                | 7.135.637           | 131                        | 4.471          | 7,58%           | 660.776                  | 9,26%             |
| 16-01-2021 | 65.199                | 7.200.836           | 134                        | 4.313          | 6,62%           | 665.089                  | 9,24%             |
| 17-01-2021 | 68.458                | 7.269.294           | 130                        | 4.340          | 6,34%           | 669.429                  | 9,21%             |
| 18-01-2021 | 55.673                | 7.324.967           | 108                        | 3.918          | 7,04%           | 673.347                  | 9,19%             |
| 19-01-2021 | 42.013                | 7.366.980           | 98                         | 3.400          | 8,09%           | 676.747                  | 9,19%             |
| 20-01-2021 | 41.504                | 7.408.484           | 135                        | 3.583          | 8,63%           | 680.330                  | 9,18%             |
| 21-01-2021 | 56.928                | 7.465.412           | 132                        | 4.363          | 7,66%           | 684.693                  | 9,17%             |
| 22-01-2021 | 62.516                | 7.527.928           | 137                        | 4.956          | 7,93%           | 689.649                  | 9,16%             |
| 23-01-2021 | 58.428                | 7.586.356           | 131                        | 4.550          | 7,79%           | 694.199                  | 9,15%             |
| 24-01-2021 | 65.500                | 7.651.856           | 137                        | 4.498          | 6,87%           | 698.697                  | 9,13%             |
| 25-01-2021 | 55.229                | 7.707.085           | 115                        | 4.068          | 7,37%           | 702.765                  | 9,12%             |
| 26-01-2021 | 42.995                | 7.750.080           | 101                        | 3.322          | 7,73%           | 706.087                  | 9,11%             |
| 27-01-2021 | 39.555                | 7.789.635           | 138                        | 3.371          | 8,52%           | 709.458                  | 9,11%             |
| 28-01-2021 | 53.790                | 7.843.425           | 139                        | 4.260          | 7,92%           | 713.718                  | 9,10%             |
| 29-01-2021 | 61.941                | 7.905.366           | 142                        | 4.606          | 7,44%           | 718.324                  | 9,09%             |
| 30-01-2021 | 63.308                | 7.968.674           | 142                        | 4.160          | 6,57%           | 722.484                  | 9,07%             |
| 31-01-2021 | 60.434                | 8.029.108           | 141                        | 4.209          | 6,96%           | 726.693                  | 9,05%             |
| 01-02-2021 | 58.709                | 8.087.817           | 121                        | 3.779          | 6,44%           | 730.472                  | 9,03%             |
| 02-02-2021 | 45.388                | 8.133.205           | 106                        | 3.138          | 6,91%           | 733.610                  | 9,02%             |
| 03-02-2021 | 32.488                | 8.165.693           | 131                        | 2.616          | 8,05%           | 736.226                  | 9,02%             |
| 04-02-2021 | 52.040                | 8.217.733           | 139                        | 3.589          | 6,90%           | 739.815                  | 9,00%             |
| 05-02-2021 | 56.151                | 8.273.884           | 140                        | 3.786          | 6,74%           | 743.601                  | 8,99%             |
| 06-02-2021 | 59.950                | 8.333.834           | 142                        | 4.063          | 6,78%           | 747.664                  | 8,97%             |
| 07-02-2021 | 54.943                | 8.388.777           | 140                        | 3.804          | 6,92%           | 751.468                  | 8,96%             |
| 08-02-2021 | 50.505                | 8.439.282           | 122                        | 3.464          | 6,86%           | 754.932                  | 8,95%             |
| 09-02-2021 | 39.024                | 8.478.306           | 108                        | 2.829          | 7,25%           | 757.761                  | 8,94%             |
| 10-02-2021 | 28.742                | 8.507.048           | 138                        | 2.399          | 8,35%           | 760.160                  | 8,94%             |
| 11-02-2021 | 52.742                | 8.559.790           | 145                        | 3.729          | 7,07%           | 763.889                  | 8,92%             |
| 12-02-2021 | 55.262                | 8.615.052           | 144                        | 4.169          | 7,54%           | 768.058                  | 8,92%             |
| 13-02-2021 | 54.720                | 8.669.772           | 148                        | 3.920          | 7,16%           | 771.978                  | 8,90%             |
| 14-02-2021 | 54.923                | 8.724.695           | 143                        | 3.815          | 6,95%           | 775.793                  | 8,89%             |
| 15-02-2021 | 50.614                | 8.775.309           | 127                        | 3.333          | 6,59%           | 779.126                  | 8,88%             |
| 16-02-2021 | 34.193                | 8.809.502           | 111                        | 2.547          | 7,45%           | 781.673                  | 8,87%             |
| 17-02-2021 | 24.914                | 8.834.416           | 144                        | 2.330          | 9,35%           | 784.003                  | 8,87%             |
| 18-02-2021 | 51.196                | 8.885.612           | 144                        | 3.866          | 7,55%           | 787.869                  | 8,87%             |
| 19-02-2021 | 49.684                | 8.935.296           | 146                        | 3.827          | 7,70%           | 791.696                  | 8,86%             |
| 20-02-2021 | 51.953                | 8.987.249           | 144                        | 3.893          | 7,49%           | 795.589                  | 8,85%             |

Positividad día= nuevos casos/ # exámenes día. Positividad total= casos totales/ total de exámenes

Reportado por Epidemiología MINSAL.

#### 4. Porcentaje y media móvil (siete días) de positividad de exámenes PCR

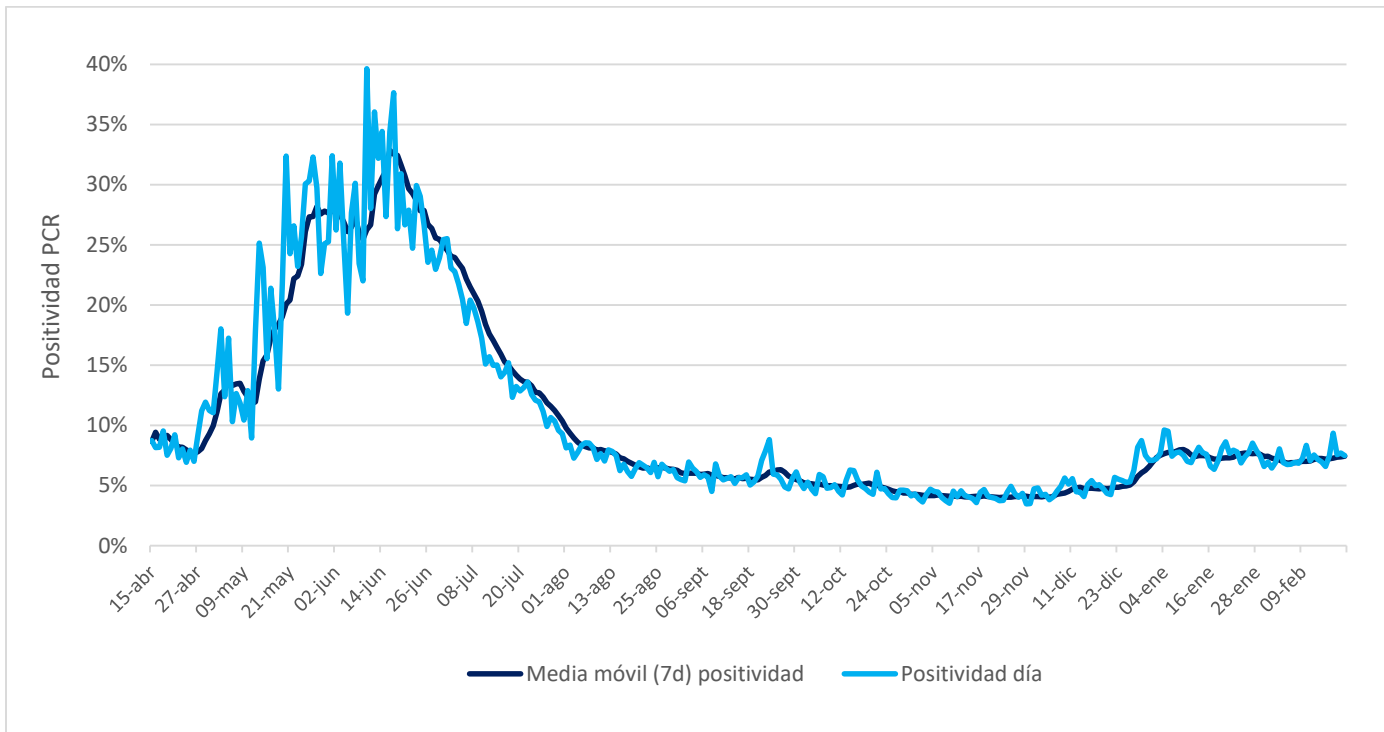

## VI. Residencias sanitarias

### 1. Datos de residencias sanitarias informadas por región

| Región               | N° de Camas Totales | N° de Usuarios en Residencia | N° de Residencias Habilitadas |
|----------------------|---------------------|------------------------------|-------------------------------|
| Arica y Parinacota   | 725                 | 479                          | 11                            |
| Tarapacá             | 552                 | 403                          | 7                             |
| Antofagasta          | 793                 | 322                          | 10                            |
| Atacama              | 256                 | 141                          | 3                             |
| Coquimbo             | 406                 | 303                          | 7                             |
| Valparaíso           | 985                 | 436                          | 8                             |
| Metropolitana        | 2.189               | 1.106                        | 14                            |
| O'Higgins            | 308                 | 207                          | 9                             |
| Maule                | 632                 | 327                          | 15                            |
| Ñuble                | 332                 | 200                          | 10                            |
| Biobío               | 1.231               | 896                          | 18                            |
| Araucanía            | 675                 | 398                          | 10                            |
| Los ríos             | 487                 | 299                          | 9                             |
| Los Lagos            | 643                 | 311                          | 13                            |
| Aysén                | 124                 | 42                           | 5                             |
| Magallanes           | 417                 | 156                          | 13                            |
| <b>Totales de RS</b> | <b>10.755</b>       | <b>6.026</b>                 | <b>162</b>                    |
| Otros Dispositivos   | 2.824               | 1.104                        | 11                            |
| <b>Total</b>         | <b>13.579</b>       | <b>7.130</b>                 | <b>173</b>                    |