

REPORTE

DIARIO

30 de mayo de 2020



#CuidémonosEntreTodos

I. Casos confirmados

1. Casos confirmados de Coronavirus a nivel nacional

| | Casos totales acumulados | Casos nuevos totales | Casos nuevos con síntomas | Casos nuevos sin síntomas* | Fallecidos | % Total |
|--------------------|--------------------------|----------------------|---------------------------|----------------------------|------------|-------------|
| Arica - Parinacota | 588 | 6 | 4 | 2 | 7 | 0,62% |
| Tarapacá | 2.250 | 157 | 124 | 33 | 18 | 2,37% |
| Antofagasta | 2.429 | 111 | 90 | 21 | 29 | 2,56% |
| Atacama | 215 | 8 | 8 | 0 | 0 | 0,23% |
| Coquimbo | 597 | 60 | 52 | 8 | 2 | 0,63% |
| Valparaíso | 3.037 | 195 | 169 | 26 | 63 | 3,20% |
| Metropolitana | 76.251 | 3.341 | 3.035 | 306 | 728 | 80,38% |
| O'Higgins | 756 | 11 | 11 | 0 | 16 | 0,80% |
| Maule | 1.256 | 76 | 59 | 17 | 15 | 1,32% |
| Ñuble | 1.256 | 14 | 7 | 7 | 23 | 1,32% |
| Biobío | 1.888 | 110 | 80 | 30 | 11 | 1,99% |
| Araucanía | 2.060 | 71 | 47 | 24 | 47 | 2,17% |
| De los Ríos | 345 | 15 | 12 | 3 | 6 | 0,36% |
| De los Lagos | 860 | 38 | 33 | 5 | 13 | 0,91% |
| Aysén | 16 | 0 | 0 | 0 | 0 | 0,02% |
| Magallanes | 1.054 | 7 | 5 | 2 | 19 | 1,11% |
| Total | 94.858 | 4.220 | 3.736 | 484 | 997 | 100% |

Información Epivigila, Epidemiología MINSAL / *Corresponden a pesquisa de pacientes asintomáticos en contacto estrecho con casos, con PCR (+)

2. Casos totales diarios con síntomas y PCR (+)

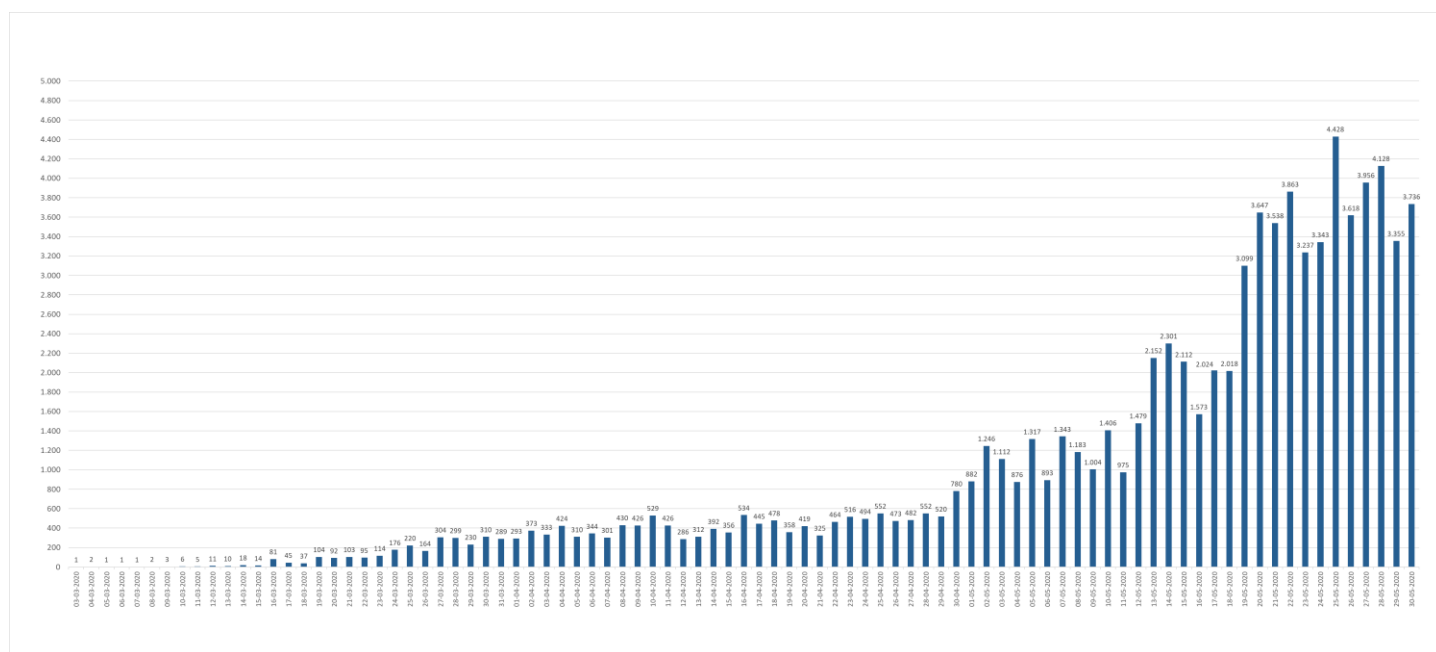

*Corresponden a pesquisa de pacientes asintomáticos en contacto estrecho con casos, con PCR (+)

3. Casos totales diarios, con síntomas y asintomáticos

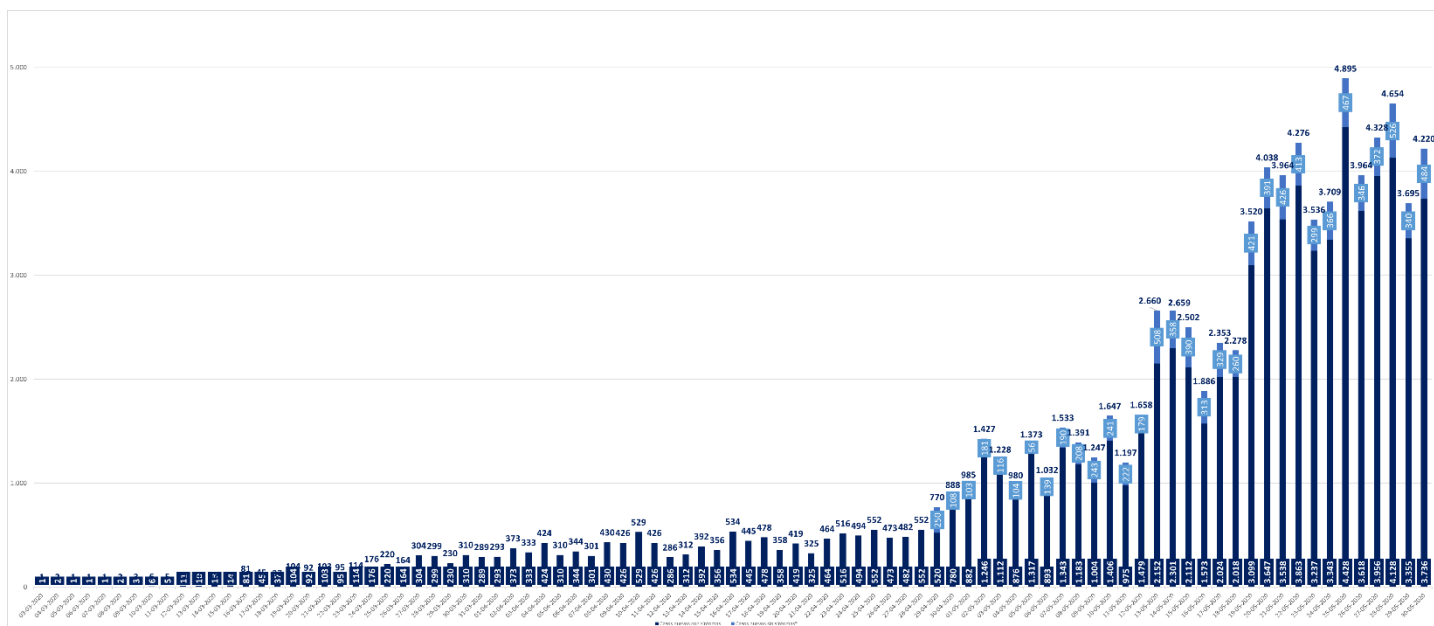

4. Casos confirmados totales, casos recuperados, casos activos y fallecidos. Los casos activos incluyen a todos los casos con PCR (+), sintomáticos o asintomáticos.

| Fecha | Casos totales acumulados | Casos activos | Casos recuperados | Fallecidos | Casos nuevos totales | Nuevos recuperados | Casos nuevos con síntomas | Casos nuevos sin síntomas* | % Aumento diario |
|------------|--------------------------|---------------|-------------------|------------|----------------------|--------------------|---------------------------|----------------------------|------------------|
| 10-05-2020 | 28.866 | 15.438 | 13.116 | 312 | 1.647 | 449 | 1.406 | 241 | 6,1% |
| 11-05-2020 | 30.063 | 16.135 | 13.605 | 323 | 1.197 | 489 | 975 | 222 | 4,1% |
| 12-05-2020 | 31.721 | 17.261 | 14.125 | 335 | 1.658 | 520 | 1.479 | 179 | 5,5% |
| 13-05-2020 | 34.381 | 19.170 | 14.865 | 346 | 2.660 | 740 | 2.152 | 508 | 8,4% |
| 14-05-2020 | 37.040 | 21.017 | 15.655 | 368 | 2.659 | 790 | 2.301 | 358 | 7,7% |
| 15-05-2020 | 39.542 | 22.534 | 16.614 | 394 | 2.502 | 959 | 2.112 | 390 | 6,8% |
| 16-05-2020 | 41.428 | 22.993 | 18.014 | 421 | 1.886 | 1.400 | 1.573 | 313 | 4,8% |
| 17-05-2020 | 43.781 | 24.118 | 19.213 | 450 | 2.353 | 1.199 | 2.024 | 329 | 5,7% |
| 18-05-2020 | 46.059 | 25.416 | 20.165 | 478 | 2.278 | 952 | 2.018 | 260 | 5,2% |
| 19-05-2020 | 49.579 | 27.563 | 21.507 | 509 | 3.520 | 1.342 | 3.099 | 421 | 7,6% |
| 20-05-2020 | 53.617 | 30.569 | 22.504 | 544 | 4.038 | 997 | 3.647 | 391 | 8,1% |
| 21-05-2020 | 57.581 | 33.000 | 23.992 | 589 | 3.964 | 1.488 | 3.538 | 426 | 7,4% |
| 22-05-2020 | 61.857 | 35.885 | 25.342 | 630 | 4.276 | 1.350 | 3.863 | 413 | 7,4% |
| 23-05-2020 | 65.393 | 38.174 | 26.546 | 673 | 3.536 | 1.204 | 3.237 | 299 | 5,7% |
| 24-05-2020 | 69.102 | 40.236 | 28.148 | 718 | 3.709 | 1.602 | 3.343 | 366 | 5,7% |
| 25-05-2020 | 73.997 | 43.934 | 29.302 | 761 | 4.895 | 1.154 | 4.428 | 467 | 7,1% |
| 26-05-2020 | 77.961 | 46.240 | 30.915 | 806 | 3.964 | 1.613 | 3.618 | 346 | 5,4% |
| 27-05-2020 | 82.289 | 47.908 | 33.540 | 841 | 4.328 | 2.625 | 3.956 | 372 | 5,6% |
| 28-05-2020 | 86.943 | 49.903 | 36.150 | 890 | 4.654 | 2.610 | 4.128 | 526 | 5,7% |
| 29-05-2020 | 90.638 | 51.096 | 38.598 | 944 | 3.695 | 2.448 | 3.355 | 340 | 4,2% |
| 30-05-2020 | 94.858 | 53.430 | 40.431 | 997 | 4.220 | 1.833 | 3.736 | 484 | 4,7% |

Información Epivigila, Epidemiología MINSAL / *Corresponden a pesquisa de pacientes asintomáticos en contacto estrecho con casos, con PCR (+)

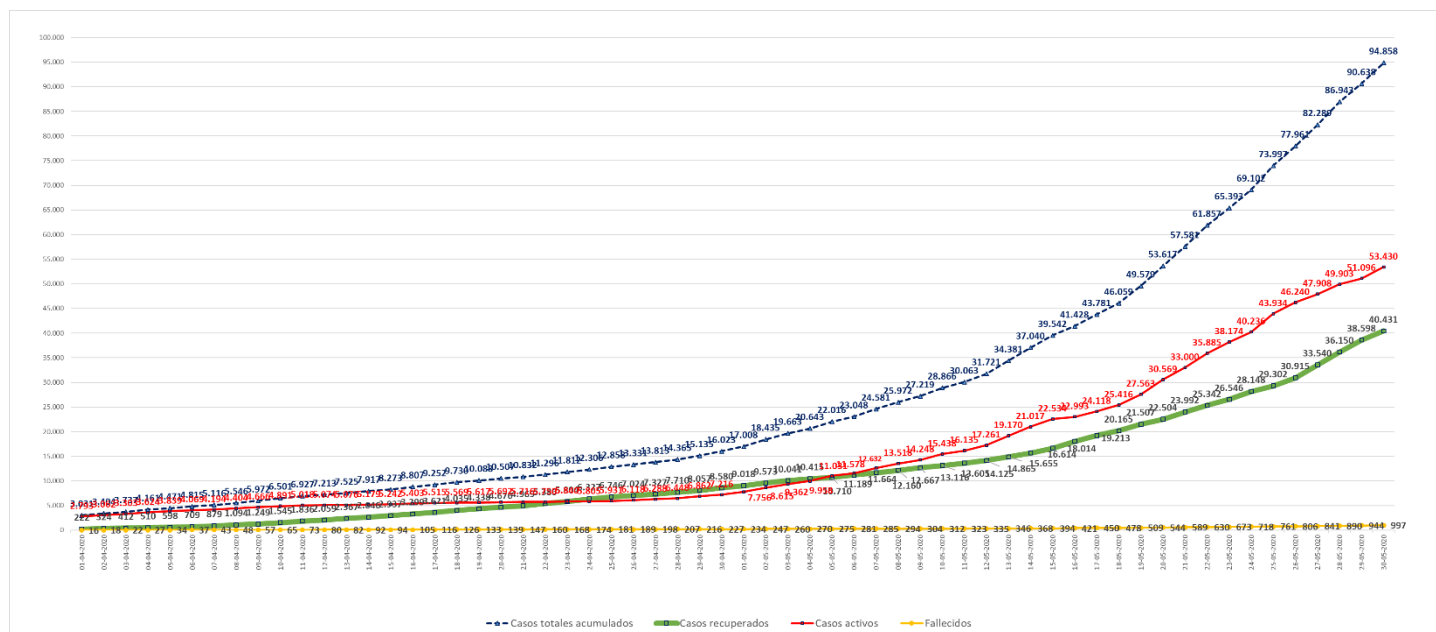

5. Nuevos casos y nuevos recuperados diarios

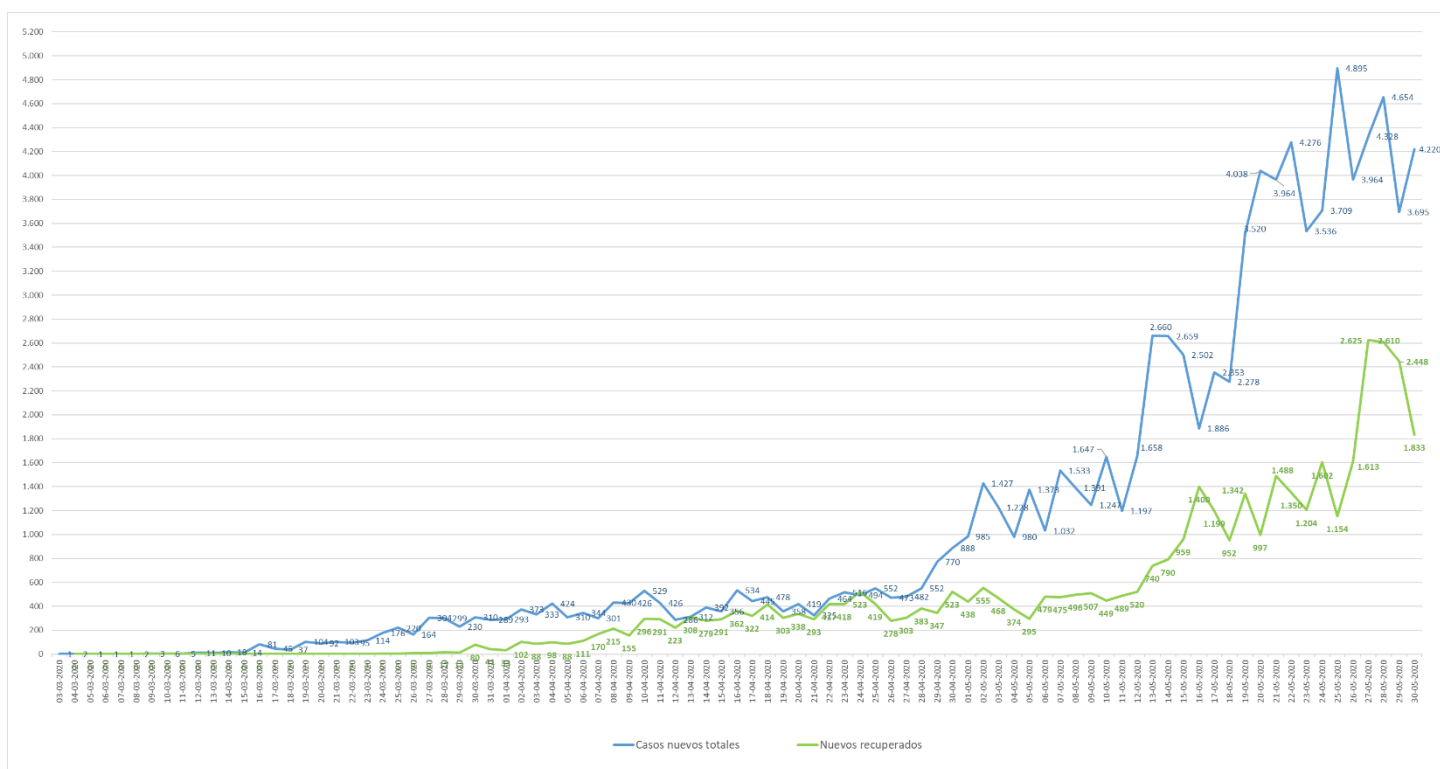

II. Pacientes Fallecidos

1. Pacientes fallecidos por grupos etarios

| Tramos de edad | # pacientes | % total | % agrupado |
|----------------|-------------|-------------|---------------|
| ≤ 39 años | 23 | 2,31% | 2,31% |
| 40 a 49 años | 48 | 4,81% | 4,81% |
| 50 a 59 años | 97 | 9,73% | 9,73% |
| 60 a 69 años | 185 | 18,56% | 18,56% |
| 70 a 79 años | 295 | 29,59% | 64,59% |
| 80 a 89 años | 255 | 25,58% | |
| ≥90 | 94 | 9,43% | |
| Total | 997 | 100% | 100% |

2. Letalidad diaria

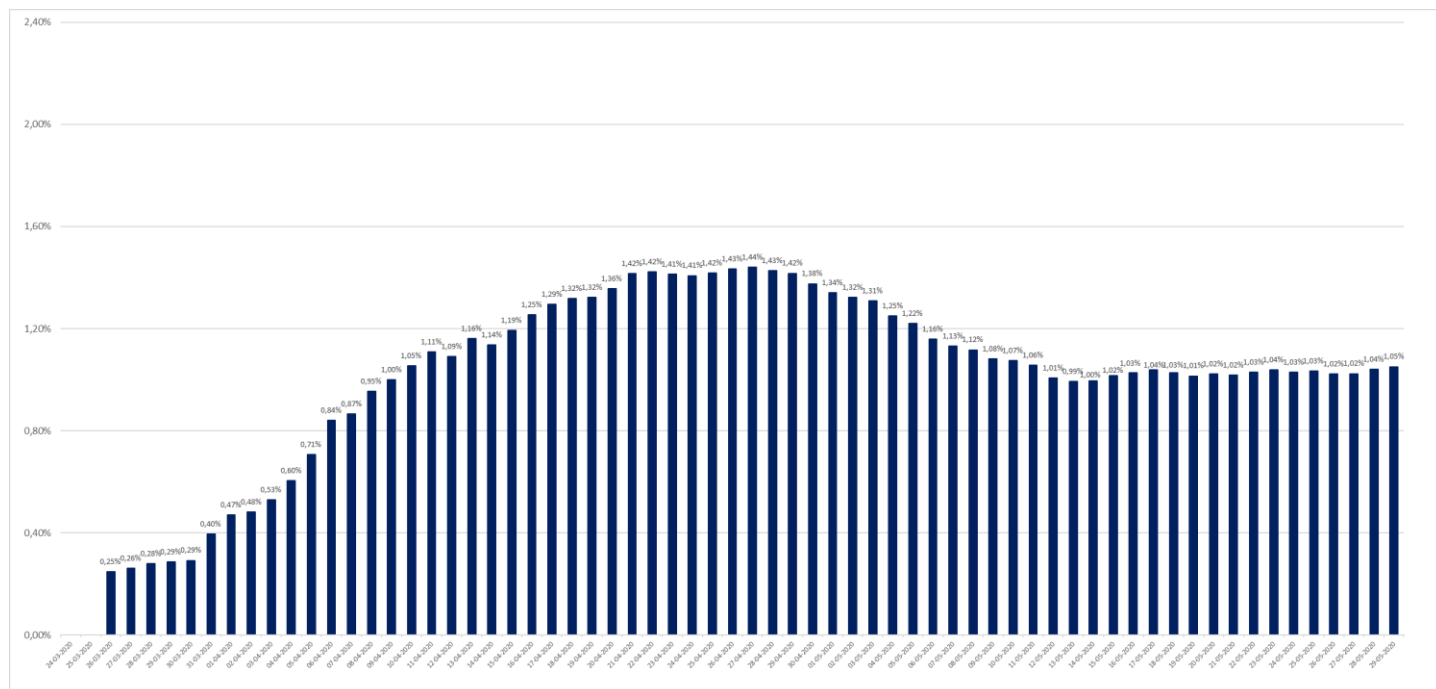

3. Fallecidos totales y fallecidos diarios

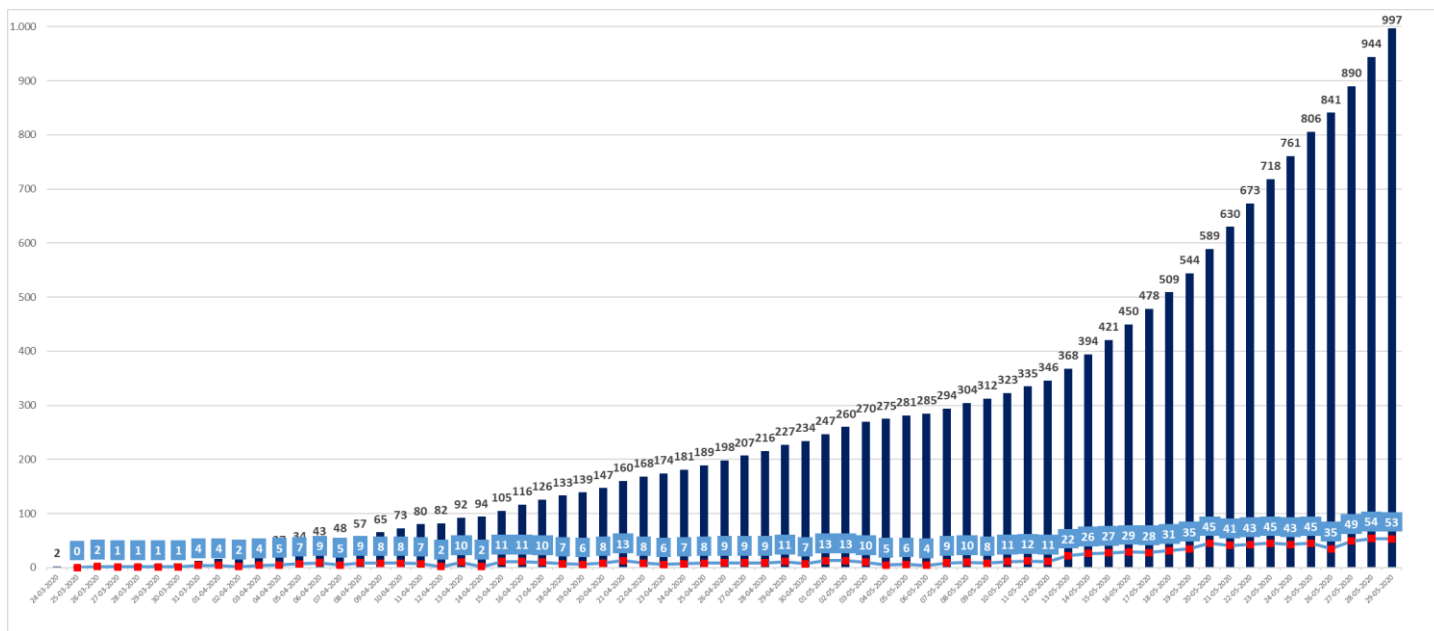

III. Capacidad Hospitalaria

1. Sistema Integrado Covid 19, camas de unidades de cuidados intensivos (UCI)

| | | | | | |
|-----------------------|-------|--------------------------|-----|-----------------------|-------|
| Total de ventiladores | 2.544 | Ventiladores disponibles | 345 | Ventiladores ocupados | 2.173 |
|-----------------------|-------|--------------------------|-----|-----------------------|-------|

2. Hospitalización en unidades de cuidados intensivos (UCI) de pacientes Covid 19

| Región | # pacientes | % total |
|--------------|--------------|-------------|
| Arica | 12 | 0,88% |
| Tarapacá | 23 | 1,68% |
| Antofagasta | 52 | 3,79% |
| Atacama | 2 | 0,15% |
| Coquimbo | 10 | 0,73% |
| Valparaíso | 88 | 6,42% |
| Santiago | 1.022 | 74,54% |
| O'Higgins | 39 | 2,84% |
| Maule | 39 | 2,84% |
| Ñuble | 10 | 0,73% |
| Biobío | 32 | 2,33% |
| Araucanía | 19 | 1,39% |
| Los Ríos | 2 | 0,15% |
| Los Lagos | 14 | 1,02% |
| Aysén | 0 | 0,00% |
| Magallanes | 7 | 0,51% |
| Total | 1.371 | 100% |

| Tramos de edad | # pacientes | % total |
|----------------|--------------|-------------|
| ≤ 39 años | 133 | 9,70% |
| 40 a 49 años | 161 | 11,74% |
| 50 a 59 años | 404 | 29,47% |
| 60 a 69 años | 431 | 31,44% |
| ≥ 70 años | 242 | 17,65% |
| Total | 1.371 | 100% |

| Tipo de ventilación | # pacientes | % total |
|----------------------------------|--------------|-------------|
| En ventilación mecánica | 1.151 | 83,95% |
| Sin ventilación mecánica | 173 | 12,62% |
| Ventilación mecánica no invasiva | 47 | 3,43% |
| Total | 1.371 | 100% |

* Pacientes reportados durante el día anterior, UGCC

3. Hospitalización diaria en unidades de cuidados intensivos (UCI)

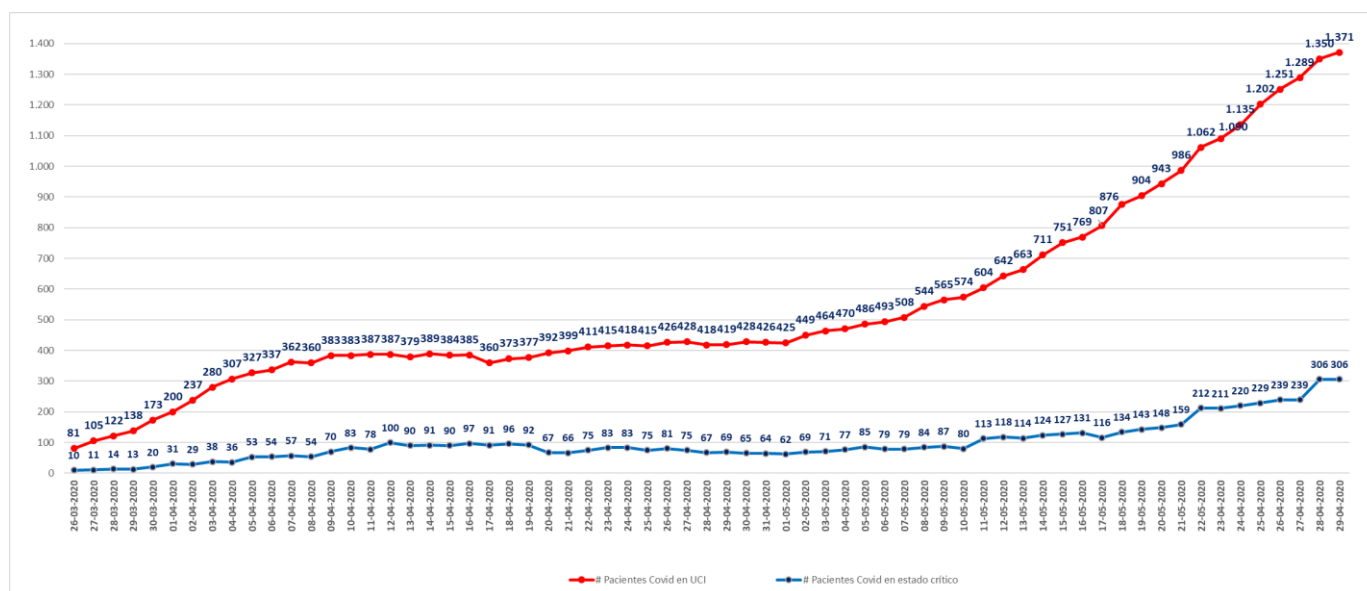

* Pacientes reportados durante el día anterior, UGCC

4. Hospitalización de pacientes Covid19 en sistema integrado

| Fecha | Camas básicas | Camas media | UTI | UCI | Total |
|------------|---------------|-------------|-----|-------|-------|
| 01-05-2020 | 653 | 255 | 171 | 425 | 1.504 |
| 02-05-2020 | 712 | 256 | 184 | 449 | 1.601 |
| 03-05-2020 | 787 | 280 | 198 | 464 | 1.729 |
| 04-05-2020 | 836 | 278 | 214 | 470 | 1.798 |
| 05-05-2020 | 908 | 308 | 213 | 486 | 1.915 |
| 06-05-2020 | 989 | 328 | 219 | 493 | 2.029 |
| 07-05-2020 | 1.055 | 351 | 239 | 508 | 2.153 |
| 08-05-2020 | 1.119 | 359 | 237 | 544 | 2.259 |
| 09-05-2020 | 1.163 | 372 | 262 | 565 | 2.362 |
| 10-05-2020 | 1.201 | 391 | 280 | 574 | 2.446 |
| 11-05-2020 | 1.291 | 413 | 285 | 604 | 2.593 |
| 12-05-2020 | 1.426 | 443 | 307 | 642 | 2.818 |
| 13-05-2020 | 1.532 | 474 | 336 | 663 | 3.005 |
| 14-05-2020 | 1.605 | 511 | 342 | 711 | 3.169 |
| 15-05-2020 | 1.656 | 548 | 378 | 751 | 3.333 |
| 16-05-2020 | 1.779 | 554 | 416 | 769 | 3.518 |
| 17-05-2020 | 1.964 | 567 | 462 | 807 | 3.800 |
| 18-05-2020 | 2.063 | 638 | 486 | 876 | 4.063 |
| 19-05-2020 | 2.180 | 660 | 504 | 904 | 4.248 |
| 20-05-2020 | 2.305 | 699 | 540 | 943 | 4.487 |
| 21-05-2020 | 2.343 | 756 | 562 | 986 | 4.647 |
| 22-05-2020 | 2.447 | 819 | 586 | 1.062 | 4.914 |
| 23-05-2020 | 2.556 | 851 | 652 | 1.090 | 5.149 |
| 24-05-2020 | 2.617 | 893 | 647 | 1.135 | 5.292 |
| 25-05-2020 | 2.739 | 966 | 706 | 1.202 | 5.613 |
| 26-05-2020 | 2.895 | 1.071 | 719 | 1.251 | 5.936 |
| 27-05-2020 | 3.007 | 1.071 | 753 | 1.289 | 6.120 |
| 28-05-2020 | 2.983 | 1.139 | 772 | 1.350 | 6.244 |
| 29-05-2020 | 3.091 | 1.180 | 808 | 1.371 | 6.450 |

* UGCC

IV. Exámenes PCR

1. Exámenes PCR acumulados informados a nivel nacional, por tipo de establecimientos.

| | # exámenes realizados | % total | # exámenes informados últimas 24 hrs |
|----------------------------|-----------------------|-------------|--------------------------------------|
| Instituto de Salud Pública | 45.509 | 8,08% | 1.285 |
| Hospitales Públicos | 248.018 | 44,59% | 6.552 |
| Privados | 269.793 | 47,34% | 8.977 |
| | 563.320 | 100% | 16.814 |

*Reportado por Epidemiología MINSAL

2. Exámenes PCR informados según laboratorios por región en últimas 24 hrs

| Región | # exámenes informados |
|---------------|-----------------------|
| Arica | 243 |
| Tarapacá | 565 |
| Antofagasta* | 501 |
| Atacama | 83 |
| Coquimbo | 248 |
| Valparaíso | 871 |
| Metropolitana | 9.996 |
| O'Higgins | 193 |
| Maule | 439 |
| Ñuble | 0 |
| Biobío | 1.566 |
| Araucanía | 673 |
| Los Ríos | 198 |
| Los Lagos | 1.013 |
| Aysén | 89 |
| Magallanes | 136 |
| Total | 16.814 |

*Reportado por Epidemiología MINSAL

3. Exámenes PCR informados por días, acumulados y número de laboratorios que reportan

| Fecha | # exámenes informados | # total de exámenes | # laboratorios que reporta | # nuevos casos | Positividad día | Casos totales acumulados | Positividad total |
|------------|-----------------------|---------------------|----------------------------|----------------|-----------------|--------------------------|-------------------|
| 01-05-2020 | 8.916 | 189.433 | 57 | 985 | 11,05% | 17.008 | 8,98% |
| 02-05-2020 | 9.967 | 199.400 | 54 | 1.437 | 14,42% | 18.435 | 9,25% |
| 03-05-2020 | 6.818 | 206.218 | 52 | 1.228 | 18,01% | 19.663 | 9,54% |
| 04-05-2020 | 7.913 | 214.131 | 46 | 980 | 12,38% | 20.643 | 9,64% |
| 05-05-2020 | 7.964 | 222.095 | 55 | 1.373 | 17,24% | 22.016 | 9,91% |
| 06-05-2020 | 10.013 | 232.108 | 58 | 1.032 | 10,31% | 23.048 | 9,93% |
| 07-05-2020 | 12.118 | 244.226 | 63 | 1.533 | 12,65% | 24.581 | 10,06% |
| 08-05-2020 | 11.735 | 255.961 | 57 | 1.391 | 11,85% | 25.972 | 10,15% |
| 09-05-2020 | 11.943 | 267.904 | 56 | 1.247 | 10,44% | 27.219 | 10,16% |
| 10-05-2020 | 12.780 | 280.684 | 51 | 1.647 | 12,89% | 28.866 | 10,28% |
| 11-05-2020 | 13.373 | 294.057 | 48 | 1.197 | 8,95% | 30.063 | 10,22% |
| 12-05-2020 | 9.283 | 303.340 | 46 | 1.658 | 17,86% | 31.721 | 10,46% |
| 13-05-2020 | 10.575 | 313.915 | 46 | 2.660 | 25,15% | 34.381 | 10,95% |
| 14-05-2020 | 11.502 | 325.417 | 54 | 2.659 | 23,12% | 37.040 | 11,38% |
| 15-05-2020 | 16.095 | 341.512 | 58 | 2.502 | 15,55% | 39.542 | 11,58% |
| 16-05-2020 | 8.813 | 350.325 | 20 | 1.886 | 21,40% | 41.428 | 11,83% |
| 17-05-2020 | 13.171 | 363.496 | 56 | 2.353 | 17,87% | 43.781 | 12,04% |
| 18-05-2020 | 17.515 | 381.011 | 50 | 2.278 | 13,01% | 46.059 | 12,09% |
| 19-05-2020 | 16.189 | 397.200 | 51 | 3.520 | 21,74% | 49.579 | 12,48% |
| 20-05-2020 | 12.469 | 409.669 | 54 | 4.038 | 32,38% | 53.617 | 13,09% |
| 21-05-2020 | 16.334 | 426.003 | 51 | 3.964 | 24,27% | 57.581 | 13,52% |
| 22-05-2020 | 16.090 | 442.093 | 61 | 4.276 | 26,58% | 61.857 | 13,99% |
| 23-05-2020 | 15.239 | 457.332 | 61 | 3.536 | 23,20% | 65.393 | 14,30% |
| 24-05-2020 | 14.426 | 471.758 | 60 | 3.709 | 25,71% | 69.102 | 14,65% |
| 25-05-2020 | 16.283 | 488.041 | 59 | 4.895 | 30,06% | 73.997 | 15,16% |
| 26-05-2020 | 13.084 | 501.125 | 53 | 3.964 | 30,30% | 77.961 | 15,56% |
| 27-05-2020 | 13.398 | 514.523 | 61 | 4.328 | 32,30% | 82.289 | 15,99% |
| 28-05-2020 | 15.650 | 530.173 | 75 | 4.654 | 29,74% | 86.943 | 16,40% |
| 29-05-2020 | 16.333 | 546.506 | 67 | 3.695 | 22,62% | 90.638 | 16,58% |
| 30-05-2020 | 16.814 | 563.320 | 74 | 4.220 | 25,10% | 94.858 | 16,84% |

Positividad día= nuevos casos/ # exámenes día. Positividad total= casos totales/ total de exámenes

*Reportado por Epidemiología MINSAL.

V. Residencias sanitarias

1. Residencias sanitarias informadas a nivel nacional

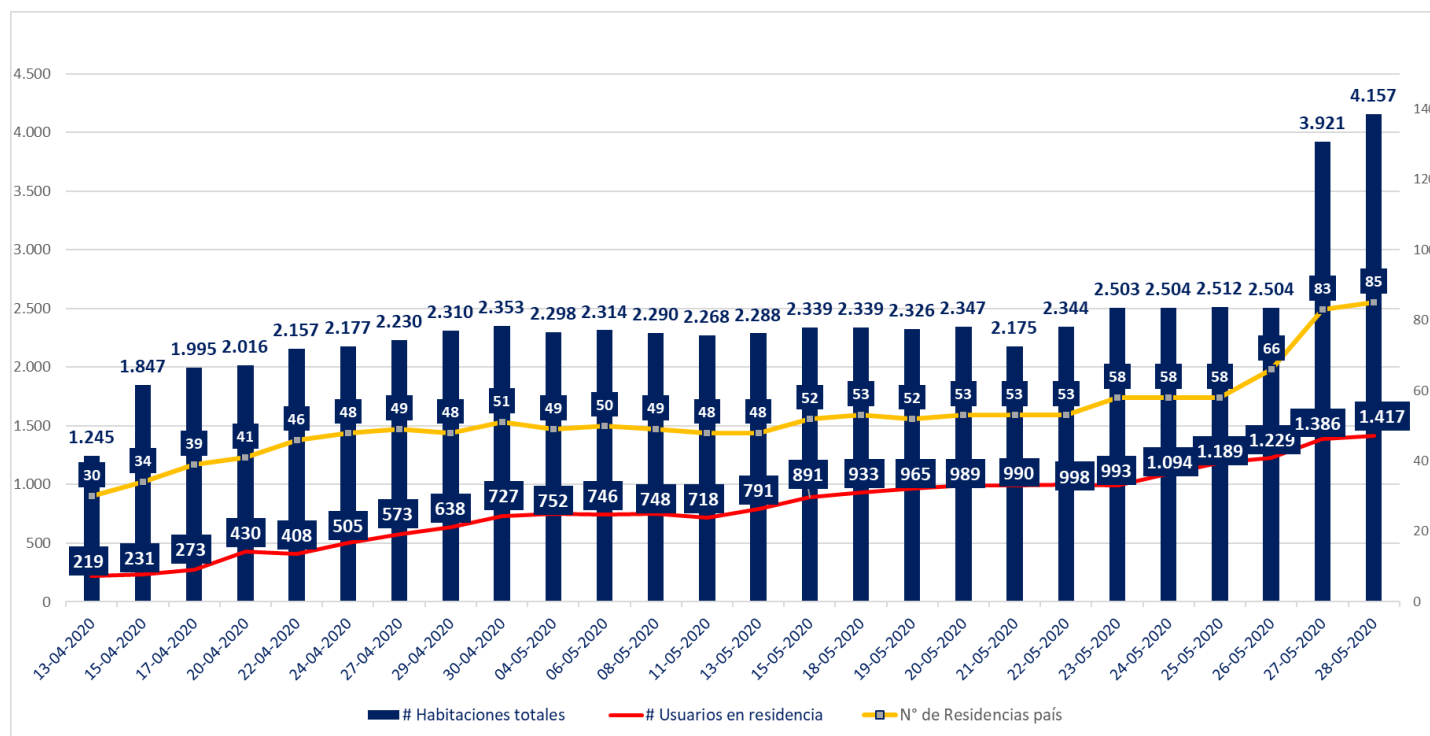

2. Residencias sanitarias informadas por región

| Región | N° de Habitaciones Totales | N° de Usuarios en la Residencia | N° de Residencias |
|--------------------|----------------------------|---------------------------------|-------------------|
| Arica y Parinacota | 60 | 29 | 1 |
| Tarapacá | 40 | 32 | 2 |
| Antofagasta | 157 | 86 | 3 |
| Atacama | 48 | 34 | 2 |
| Coquimbo | 197 | 77 | 6 |
| Valparaíso | 394 | 71 | 7 |
| Metropolitana | 2.359 | 706 | 32 |
| O'Higgins | 99 | 0 | 2 |
| Maule | 58 | 39 | 2 |
| Ñuble | 56 | 22 | 2 |
| Biobío | 175 | 119 | 5 |
| Araucanía | 120 | 89 | 2 |
| Los Lagos | 135 | 47 | 6 |
| Los Ríos | 128 | 43 | 5 |
| Aysén | 48 | 0 | 3 |
| Magallanes | 83 | 23 | 5 |
| Total | 4.157 | 1.417 | 85 |