



Press Releases

COVID-19 Clinical Management Summary for Wednesday, February 17, 2021

NEW CASES 24 HRS OVERALL NOTES Confirmed Cases 294 20,310 SEX CLASSIFICATION Males 141 9,022
Females 153 11,285 Under Investigation 0 3 AGE RANGE 63 days to 90 years 1 day to 104 years PARISH
CLASSIFICATION OF NEW...

[Read More](#)

February 18th, 2021

COVID-19 Clinical Management Summary for Tuesday, February 16, 2021

NEW CASES 24 HRS OVERALL Confirmed Cases 243 20,016 SEX CLASSIFICATION Males 110 8,873
Females 129 11,131 Under Investigation 4 12 AGE RANGE 38 days to 94 years 1 day to 104 years PARISH
CLASSIFICATION OF NEW...

[Read More](#)

February 17th, 2021

Jamaica records 468 Cases of COVID-19

Jamaica has logged a record 468 positive cases of COVID-19 in a 24 hour period, even as the public health system increases its testing across the island. These positives come from a set of 1,503 new samples that were tested in the last 24 hours and brings the island's COVID-19...

[Read More](#)

February 16th, 2021

COVID-19 Clinical Management Summary for Monday, February 15, 2021

NEW CASES 24 HRS OVERALL NOTES Confirmed Cases 468 19,773 SEX CLASSIFICATION Males 170 8,763
Females 293 11,002 Under Investigation 5 8 AGE RANGE 3 months to 89 years 1 day to 104 years PARISH
CLASSIFICATION OF NEW...

[Read More](#)

February 16th, 2021

AstraZeneca Vaccines get WHO Approval

The World Health Organization (WHO) today listed two versions of the AstraZeneca/Oxford COVID-19 vaccine for emergency use, giving the green light for these vaccines to be rolled out globally through COVAX. The vaccines are produced by AstraZeneca-SKBio (Republic of Korea) and the Serum Institute of India. "This is good news..."

[Read More](#)

February 15th, 2021

COVID-19 Clinical Management Summary for Sunday, February 14, 2021

NEW CASES 24 HRS OVERALL NOTES Confirmed Cases 270 19,305 SEX CLASSIFICATION Males 160 8,593
Females 110 10,709 Under Investigation 0 3 AGE RANGE 20 days to 89 years 1 day to 104 years PARISH
CLASSIFICATION OF NEW...

[Read More](#)

February 15th, 2021

COVID-19 Clinical Management Summary for Saturday, February 13, 2021

NEW CASES 24 HRS OVERALL NOTES Confirmed Cases 205 19,035 SEX CLASSIFICATION Males 98 8,480
Females 104 10,549 Under Investigation 3 6 AGE RANGE 4 years to 92 years 1 day to 104 years PARISH
CLASSIFICATION OF NEW CASES ...

[Read More](#)

February 14th, 2021

COVID-19 Clinical Management Summary for Friday, February 12, 2021

NEW CASES 24 HRS OVERALL NOTES Confirmed Cases 303 18,830 SEX CLASSIFICATION Males 121 8,382
Females 182 10,445 Under Investigation 0 3 AGE RANGE 21 days to 93 years 1 day to 104 years PARISH
CLASSIFICATION OF NEW CASES ...

[Read More](#)

February 13th, 2021

COVID-19 Clinical Management Summary for Thursday, February 11, 2021

NEW CASES 24 HRS OVERALL NOTES Confirmed Cases 290 18,527 SEX CLASSIFICATION Males 137 8,260
Females 152 10,263 Under Investigation 1 4 AGE RANGE 21 days months to 102 years 1 day to 104 years
PARISH CLASSIFICATION OF NEW CASES ...

[Read More](#)

February 12th, 2021

Mandeville Regional Hospital Experiences Upsurge in COVID-19 Cases Among Staff: Implements Surge Plan to Manage

The Mandeville Regional Hospital (MRH) in Manchester is currently reorganising its workflows and implementing its Surge Plan after 34 of its staff members tested positive for the novel coronavirus in recent days. The hospital has 780 staff members and since March 2020, 61 have contracted the virus, of which 27...

[Read More](#)

February 11th, 2021

C  **VID-19**

**MENTAL
HEALTH**

VOLUNTEER

SIGN UP

COVID-19 YOUTH **RESPONSE**



“PHARMWATCH”

DRUG MONITORING FORM

[Click Here to Read More!](#)

**NATIONAL COVID-19
VACCINE DEPLOYMENT
AND VACCINATION
INTERIM PLAN**

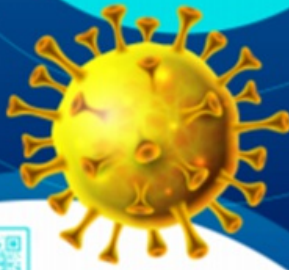

SCAN ME

Version 1.0

VIDEO FEATURE

WEEKLY SURVEILLANCE BULLETIN

[> Weekly Bulletin EW 50 2020](#)

[> Weekly Bulletin EW 49 2020](#)

[All Bulletins](#)

MINISTRY OF HEALTH & WELLNESS



REGIONAL AUTHORITIES

Select page

SITEMAP

Select page

RESOURCES

Select page

HELP & SERVICES

Select page

LINKS

Select page