



Press Releases

COVID-19 Clinical Management Summary for Saturday, February 20, 2021

NEW CASES 24 HRS OVERALL NOTES Confirmed Cases 458 21,382 SEX CLASSIFICATION Males 180 9,493
Females 278 11,886 Under Investigation 0 3 AGE RANGE 1 day to 91 years 1 day to 104 years PARISH
CLASSIFICATION OF NEW CASES ...

[Read More](#)

February 21st, 2021

COVID-19 Clinical Management Summary for Friday, February 19, 2021

NEW CASES 24 HRS OVERALL NOTES Confirmed Cases 343 20,924 SEX CLASSIFICATION Males 168 9,307
Females 167 11,606 Under Investigation 8 11 AGE RANGE 16 days to 89 years 1 day to 104 years PARISH
CLASSIFICATION OF NEW...

[Read More](#)

February 20th, 2021

COVID-19 Clinical Management Summary for Thursday, February 18, 2021

NEW CASES 24 HRS OVERALL NOTES Confirmed Cases 271 20,581 SEX CLASSIFICATION Males 117 9,139
Females 154 11,439 Under Investigation 0 3 AGE RANGE 6 days to 86 years 1 day to 104 years PARISH
CLASSIFICATION OF NEW CASES ...

[Read More](#)

February 19th, 2021

COVID-19 Clinical Management Summary for Wednesday, February 17, 2021

NEW CASES 24 HRS OVERALL NOTES Confirmed Cases 294 20,310 SEX CLASSIFICATION Males 141 9,022
Females 153 11,285 Under Investigation 0 3 AGE RANGE 63 days to 90 years 1 day to 104 years PARISH
CLASSIFICATION OF NEW...

[Read More](#)

February 18th, 2021

COVID-19 Clinical Management Summary for Tuesday, February 16, 2021

NEW CASES 24 HRS OVERALL Confirmed Cases 243 20,016 SEX CLASSIFICATION Males 110 8,873
Females 129 11,131 Under Investigation 4 12 AGE RANGE 38 days to 94 years 1 day to 104 years PARISH
CLASSIFICATION OF NEW...

[Read More](#)

February 17th, 2021

Jamaica records 468 Cases of COVID-19

Jamaica has logged a record 468 positive cases of COVID-19 in a 24 hour period, even as the public health system increases its testing across the island. These positives come from a set of 1,503 new samples that were tested in the last 24 hours and brings the island's COVID-19...

[Read More](#)

February 16th, 2021

COVID-19 Clinical Management Summary for Monday, February 15, 2021

NEW CASES 24 HRS OVERALL NOTES Confirmed Cases 468 19,773 SEX CLASSIFICATION Males 170 8,763
Females 293 11,002 Under Investigation 5 8 AGE RANGE 3 months to 89 years 1 day to 104 years PARISH
CLASSIFICATION OF NEW...

[Read More](#)

February 16th, 2021

AstraZeneca Vaccines get WHO Approval

The World Health Organization (WHO) today listed two versions of the AstraZeneca/Oxford COVID-19 vaccine for emergency use, giving the green light for these vaccines to be rolled out globally through COVAX. The vaccines are produced by AstraZeneca-SKBio (Republic of Korea) and the Serum Institute of India. "This is good news..."

[Read More](#)

February 15th, 2021

COVID-19 Clinical Management Summary for Sunday, February 14, 2021

NEW CASES 24 HRS OVERALL NOTES Confirmed Cases 270 19,305 SEX CLASSIFICATION Males 160 8,593
Females 110 10,709 Under Investigation 0 3 AGE RANGE 20 days to 89 years 1 day to 104 years PARISH
CLASSIFICATION OF NEW...

[Read More](#)

February 15th, 2021

COVID-19 Clinical Management Summary for Saturday, February 13, 2021

NEW CASES 24 HRS OVERALL NOTES Confirmed Cases 205 19,035 SEX CLASSIFICATION Males 98 8,480
Females 104 10,549 Under Investigation 3 6 AGE RANGE 4 years to 92 years 1 day to 104 years PARISH
CLASSIFICATION OF NEW CASES ...

[Read More](#)

February 14th, 2021

C  **VID-19**

**MENTAL
HEALTH**

VOLUNTEER

SIGN UP

COVID-19 YOUTH **RESPONSE**



“PHARMWATCH”

DRUG MONITORING FORM

[Click Here to Read More!](#)

NATIONAL COVID-19 VACCINE DEPLOYMENT AND VACCINATION INTERIM PLAN

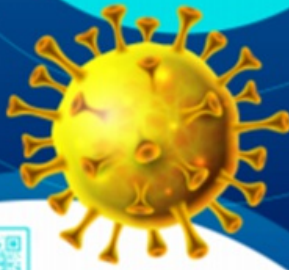

SCAN ME

Version 1.0

VIDEO FEATURE

WEEKLY SURVEILLANCE BULLETIN

[Weekly Bulletin EW 50 2020](#)

[Weekly Bulletin EW 49 2020](#)

[All Bulletins](#)

MINISTRY OF HEALTH & WELLNESS



REGIONAL AUTHORITIES

Select page

SITEMAP

Select page

RESOURCES

Select page

HELP & SERVICES

Select page

LINKS

Select page