



## Press Releases

### Health Ministry Breaks down Vaccination Budget

In addition to the over \$5B Jamaica Dollars that the Government of Jamaica has allocated to spend on procuring the COVID-19 vaccines, the Ministry of Health & Wellness is expected to expend some \$978M Jamaica Dollars on other resources to ensure a successful national vaccination programme. This programme will see...

[Read More](#)

February 22nd, 2021

### COVID-19 Clinical Management Summary for Sunday, February 21, 2021

NEW CASES 24 HRS OVERALL Confirmed Cases 297 21,679 SEX CLASSIFICATION Males 125 9,618  
Females 172 12,058 Under Investigation 0 3 AGE RANGE 1 year to 101 years 1 day to 104 years PARISH  
CLASSIFICATION OF NEW...

[Read More](#)

February 22nd, 2021

### COVID-19 Clinical Management Summary for Saturday, February 20, 2021

NEW CASES 24 HRS OVERALL NOTES Confirmed Cases 458 21,382 SEX CLASSIFICATION Males 180 9,493  
Females 278 11,886 Under Investigation 0 3 AGE RANGE 1 day to 91 years 1 day to 104 years PARISH  
CLASSIFICATION OF NEW CASES ...

[Read More](#)

February 21st, 2021

### COVID-19 Clinical Management Summary for Friday, February 19, 2021

NEW CASES 24 HRS OVERALL NOTES Confirmed Cases 343 20,924 SEX CLASSIFICATION Males 168 9,307  
Females 167 11,606 Under Investigation 8 11 AGE RANGE 16 days to 89 years 1 day to 104 years PARISH  
CLASSIFICATION OF NEW...

[Read More](#)

February 20th, 2021

### COVID-19 Clinical Management Summary for Thursday, February 18, 2021

NEW CASES 24 HRS OVERALL NOTES Confirmed Cases 271 20,581 SEX CLASSIFICATION Males 117 9,139  
Females 154 11,439 Under Investigation 0 3 AGE RANGE 6 days to 86 years 1 day to 104 years PARISH  
CLASSIFICATION OF NEW CASES ...

[Read More](#)

February 19th, 2021

---

### COVID-19 Clinical Management Summary for Wednesday, February 17, 2021

NEW CASES 24 HRS OVERALL NOTES Confirmed Cases 294 20,310 SEX CLASSIFICATION Males 141 9,022  
Females 153 11,285 Under Investigation 0 3 AGE RANGE 63 days to 90 years 1 day to 104 years PARISH  
CLASSIFICATION OF NEW...

[Read More](#)

February 18th, 2021

---

### COVID-19 Clinical Management Summary for Tuesday, February 16, 2021

NEW CASES 24 HRS OVERALL Confirmed Cases 243 20,016 SEX CLASSIFICATION Males 110 8,873  
Females 129 11,131 Under Investigation 4 12 AGE RANGE 38 days to 94 years 1 day to 104 years PARISH  
CLASSIFICATION OF NEW...

[Read More](#)

February 17th, 2021

---

### Jamaica records 468 Cases of COVID-19

Jamaica has logged a record 468 positive cases of COVID-19 in a 24 hour period, even as the public health system increases its testing across the island. These positives come from a set of 1,503 new samples that were tested in the last 24 hours and brings the island's COVID-19...

[Read More](#)

February 16th, 2021

---

### COVID-19 Clinical Management Summary for Monday, February 15, 2021

NEW CASES 24 HRS OVERALL NOTES Confirmed Cases 468 19,773 SEX CLASSIFICATION Males 170 8,763  
Females 293 11,002 Under Investigation 5 8 AGE RANGE 3 months to 89 years 1 day to 104 years PARISH  
CLASSIFICATION OF NEW...

[Read More](#)

February 16th, 2021

---

### AstraZeneca Vaccines get WHO Approval

The World Health Organization (WHO) today listed two versions of the AstraZeneca/Oxford COVID-19 vaccine for emergency use, giving the green light for these vaccines to be rolled out globally through COVAX. The vaccines are produced by AstraZeneca-SKBio (Republic of Korea) and the Serum Institute of India. "This is good news..."

[Read More](#)

February 15th, 2021

**C**  **VID-19**

**MENTAL  
HEALTH**

**VOLUNTEER**

**SIGN UP**

**COVID-19 YOUTH  RESPONSE**



**“PHARMWATCH”**

**DRUG MONITORING FORM**

[Click Here to Read More!](#)

**NATIONAL COVID-19  
VACCINE DEPLOYMENT  
AND VACCINATION  
INTERIM PLAN**

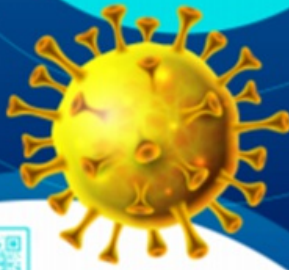

SCAN ME

Version 1.0

## VIDEO FEATURE

## WEEKLY SURVEILLANCE BULLETIN

[> Weekly Bulletin EW 50 2020](#)

[> Weekly Bulletin EW 49 2020](#)

[All Bulletins](#)

MINISTRY OF HEALTH & WELLNESS



REGIONAL AUTHORITIES

Select page

## **SITEMAP**

Select page

## **RESOURCES**

Select page

## **HELP & SERVICES**

Select page

## **LINKS**

Select page