



## Press Releases

### COVID-19 Clinical Management Summary for Thursday, February 25, 2021

NEW CASES 24 HRS OVERALL Confirmed Cases 204 22,471 SEX CLASSIFICATION Males 79 9,964  
Females 125 12,504 Under Investigation 0 3 AGE RANGE 2 years to 99 years 1 day to 104 years PARISH  
CLASSIFICATION OF NEW...

[Read More](#)

February 26th, 2021

### Joint Select Tobacco Control Committee holds First Meeting

The first Joint Select Committee Meeting on the Tobacco Control Act, 2020 was convened on Wednesday, February 24 by Health and Wellness Minister Dr the Hon. Christopher Tufton. The 12-member committee, with representation from houses of the parliament, is to review the Bill that was tabled on Tuesday, December 1,...

[Read More](#)

February 25th, 2021

### COVID-19 Clinical Management Summary for Wednesday, February 24, 2021

NEW CASES 24 HRS OVERALL Confirmed Cases 248 22,267 SEX CLASSIFICATION Males 111 9,882  
Females 130 12,375 Under Investigation 7 10 AGE RANGE 4 months to 97 years 1 day to 104 years PARISH  
CLASSIFICATION OF NEW...

[Read More](#)

February 25th, 2021

### COVID-19 Clinical Management Summary for Tuesday, February 23, 2021

NEW CASES 24 HRS OVERALL Confirmed Cases 193 22,019 SEX CLASSIFICATION Males 93 9,770  
Females 97 12,243 Under Investigation 3 6 AGE RANGE 19 days to 89 years 1 day to 104 years PARISH  
CLASSIFICATION OF NEW...

[Read More](#)

February 24th, 2021

### COVID-19 Clinical Management Summary for Monday, February 22, 2021

NEW CASES 24 HRS OVERALL NOTES Confirmed Cases 147 21,826 SEX CLASSIFICATION Males 60 9,678  
Females 87 12,145 Under Investigation 0 3 AGE RANGE 9 days to 87 years 1 day to 104 years PARISH  
CLASSIFICATION OF NEW...

[Read More](#)

February 23rd, 2021

---

### Health Ministry Breaks down Vaccination Budget

In addition to the over \$5B Jamaica Dollars that the Government of Jamaica has allocated to spend on procuring the COVID-19 vaccines, the Ministry of Health & Wellness is expected to expend some \$978M Jamaica Dollars on other resources to ensure a successful national vaccination programme. This programme will see...

[Read More](#)

February 22nd, 2021

---

### COVID-19 Clinical Management Summary for Sunday, February 21, 2021

NEW CASES 24 HRS OVERALL Confirmed Cases 297 21,679 SEX CLASSIFICATION Males 125 9,618  
Females 172 12,058 Under Investigation 0 3 AGE RANGE 1 year to 101 years 1 day to 104 years PARISH  
CLASSIFICATION OF NEW...

[Read More](#)

February 22nd, 2021

---

### COVID-19 Clinical Management Summary for Saturday, February 20, 2021

NEW CASES 24 HRS OVERALL NOTES Confirmed Cases 458 21,382 SEX CLASSIFICATION Males 180 9,493  
Females 278 11,886 Under Investigation 0 3 AGE RANGE 1 day to 91 years 1 day to 104 years PARISH  
CLASSIFICATION OF NEW CASES ...

[Read More](#)

February 21st, 2021

---

### COVID-19 Clinical Management Summary for Friday, February 19, 2021

NEW CASES 24 HRS OVERALL NOTES Confirmed Cases 343 20,924 SEX CLASSIFICATION Males 168 9,307  
Females 167 11,606 Under Investigation 8 11 AGE RANGE 16 days to 89 years 1 day to 104 years PARISH  
CLASSIFICATION OF NEW...

[Read More](#)

February 20th, 2021

---

### COVID-19 Clinical Management Summary for Thursday, February 18, 2021

NEW CASES 24 HRS OVERALL NOTES Confirmed Cases 271 20,581 SEX CLASSIFICATION Males 117 9,139  
Females 154 11,439 Under Investigation 0 3 AGE RANGE 6 days to 86 years 1 day to 104 years PARISH  
CLASSIFICATION OF NEW CASES ...

[Read More](#)

February 19th, 2021

**C**  **VID-19**

**MENTAL  
HEALTH**

**VOLUNTEER**

**SIGN UP**

**COVID-19 YOUTH  RESPONSE**



**“PHARMWATCH”**

**DRUG MONITORING FORM**

[Click Here to Read More!](#)

## NATIONAL COVID-19 VACCINE DEPLOYMENT AND VACCINATION INTERIM PLAN

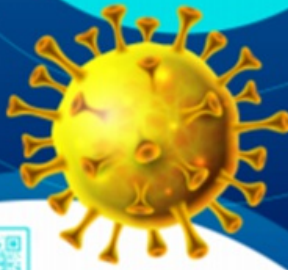

SCAN ME

Version 1.0

### VIDEO FEATURE

### WEEKLY SURVEILLANCE BULLETIN

[> Weekly Bulletin EW 5 2021](#)

[> Weekly Bulletin EW 4 2021](#)

[All Bulletins](#)

MINISTRY OF HEALTH & WELLNESS



REGIONAL AUTHORITIES

Select page

## **SITEMAP**

Select page

## **RESOURCES**

Select page

## **HELP & SERVICES**

Select page

## **LINKS**

Select page