



Press Releases

COVID-19 Clinical Management Summary for Thursday, March 4, 2021

NEW CASES 24 HRS OVERALL Confirmed Cases 332 24,776 SEX CLASSIFICATION Females 191 13,810
Males 141 10,963 Under Investigation 0 3 AGE RANGE 1 year to 93 years 1 day to 104 years PARISH
CLASSIFICATION OF NEW...

[Read More](#)

March 5th, 2021

Government provides further information on Vaccination Implementation Plan

The Government of Jamaica wishes to provide further details on the administration of the first phase of COVID-19 vaccination in Jamaica. In keeping with global standards, the priority demographic group for access to vaccinations across any population are those persons who are likely to suffer a serious health event or...

[Read More](#)

March 4th, 2021

COVID-19 Clinical Management Summary for Wednesday, March 3, 2021

NEW CASES 24 HRS OVERALL NOTES Confirmed Cases 341 24,444 SEX CLASSIFICATION Females 197
13,619 Males 140 10,818 Under Investigation 4 7 AGE RANGE 16 days to 89 years 1 day to 104 years
PARISH CLASSIFICATION OF NEW...

[Read More](#)

March 4th, 2021

New arrival date for COVID-19 vaccine shipment from India

The Ministry of Health and Wellness has been advised that Jamaica is now to receive its first shipment of the COVID-19 vaccine on Monday, March 8 – a few days later than the March 4 arrival date earlier announced. The shipment of 50,000 doses of the AstraZeneca vaccine has been...

[Read More](#)

March 3rd, 2021

COVID-19 Clinical Management Summary for Tuesday, March 2, 2021

NEW CASES 24 HRS OVERALL Confirmed Cases 265 24,103 SEX CLASSIFICATION Males 127 10,678
Females 138 13,422 Under Investigation 0 3 AGE RANGE 10 months to 86 years 1 day to 104 years PARISH
CLASSIFICATION OF NEW...

[Read More](#)

March 3rd, 2021

COVID-19 Clinical Management Summary for Monday, March 1, 2021

NEW CASES 24 HRS OVERALL NOTES Confirmed Cases 239 23,838 SEX CLASSIFICATION Males 104 13,284 Females 135 10,551 Under Investigation 0 3 AGE RANGE 5 months to 101 years 1 day to 104 years PARISH CLASSIFICATION OF NEW...

[Read More](#)

March 2nd, 2021

More Information Needed for Ivermectin Use in COVID-19 Patients

The Ministry of Health & Wellness has spent considerable time reviewing the information on Ivermectin and has concluded that there is not enough information to recommend, for or against, the drug for use in COVID-19 treatment. There has been extensive review of Ivermectin use in Covid 19 by recognized bodies...

[Read More](#)

March 2nd, 2021

COVID-19 Clinical Management Summary for Sunday, February 28, 2021

NEW CASES 24 HRS OVERALL NOTES Confirmed Cases 336 23,599 SEX CLASSIFICATION Males 201 10,446 Females 133 13,148 Under Investigation 2 5 AGE RANGE 3 months to 97 years 1 day to 104 years PARISH CLASSIFICATION OF NEW...

[Read More](#)

March 1st, 2021

COVID-19 Clinical Management Summary for Saturday, February 27, 2021

NEW CASES 24 HRS OVERALL NOTES Confirmed Cases 446 23,263 SEX CLASSIFICATION Males 177 10,307 Females 260 12,944 Under Investigation 9 12 AGE RANGE 1 year to 96 years 1 day to 104 years PARISH CLASSIFICATION OF NEW CASES ...

[Read More](#)

February 28th, 2021

COVID-19 Clinical Management Summary for Friday, February 26, 2021

NEW CASES 24 HRS OVERALL NOTES Confirmed Cases 346 22,817 SEX CLASSIFICATION Males 167 10,130 Females 179 12,684 Under Investigation 0 3 AGE RANGE 26 days to 92 years 1 day to 104 years PARISH CLASSIFICATION OF NEW...

[Read More](#)

February 27th, 2021

C  **VID-19**

**MENTAL
HEALTH**

VOLUNTEER

SIGN UP

COVID-19 YOUTH  RESPONSE



“PHARMWATCH”

DRUG MONITORING FORM

[Click Here to Read More!](#)

NATIONAL COVID-19 VACCINE DEPLOYMENT AND VACCINATION INTERIM PLAN

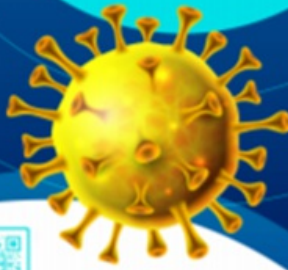

SCAN ME

Version 1.0

VIDEO FEATURE

WEEKLY SURVEILLANCE BULLETIN

[> Weekly Bulletin EW 7 2021](#)

[> Weekly Bulletin EW 6 2021](#)

[All Bulletins](#)

MINISTRY OF HEALTH & WELLNESS



REGIONAL AUTHORITIES

Select page

SITEMAP

Select page

RESOURCES

Select page

HELP & SERVICES

Select page

LINKS

Select page