00 43 00 6F 00 72 00 6F 00 6E 00 61 00 76 00 69 00 72 00 75 00 73 00 3A 00 43 00 4F 00 56 00 49 00 44 00 2D 00 31 00 39

›

00 48 00 4F 00 54 00 4C 00 49 00 4E 00 45

[illegible]

[illegible]

[illegible]

·

[illegible]

00 53 00 69 00 74 00 75 00 61 00 74 00 69 00 6F 00 6E 00 75 00 70 00 64 00 61 00 74 00 65

[illegible]

[illegible]

Chart

[illegible]

- [illegible]
- [illegible]
- [illegible]
- [illegible]
- [illegible]
- [illegible]

Chart

[illegible]

- [illegible]
- [illegible]
- [illegible]
- [illegible]

Chart

[illegible]

- [illegible]
- [illegible]
- [illegible]

[illegible]

.

Chart

[illegible]

- [illegible]
- [illegible]
- [illegible]

[illegible]

Chart

[illegible]

- [illegible] . [illegible]

[illegible]

Chart

[illegible]

[illegible]

[illegible]

[illegible] .

[illegible]

[illegible]

How is COVID-19 coronavirus spread?

The COVID-19 infection is transmitted by people carrying the virus. The disease can be spread from person to person through respiratory droplets expelled from the nose or mouth when a person coughs or sneezes.

COVID-19 can also be contracted by inhaling droplets from a sick person who has just coughed or sneezed. This is why it is important to keep a distance of more than two meters from a sick person and to respect basic hygiene measures. Droplets can persist for some time on objects or surfaces around the person in question. An infection with COVID-19 can occur if you touch these objects or surfaces and then touch your eyes, nose or mouth.

Is COVID-19 transmissible during sexual intercourse?

COVID-19 is not a sexually transmitted disease. However, the virus being present in the respiratory secretions and being able to be transmitted by direct contact of person to person, sexual intercourse is favorable to a transmission of the virus, if one of the partners is infected.

Can pets transmit COVID-19?

At this time, there is no evidence that pets such as dogs or cats can infect others with the new coronavirus.

However, following the infection of several cats (particularly in the United States), cat owners are advised to keep them indoors as much as possible and to avoid contact with people who do not live in the same household.

Dog owners are also advised to subject their dogs to the same rules of social distancing as humans when outside their home.

According to the World Health Organization, the predominant route of transmission remains human-to-human.

Because animals and humans can sometimes share diseases, people with COVID-19 should avoid close contact with their pets. Whenever possible, leave them with family and friends for the duration of the illness.

PROTECTION

How should I behave in order to be as little exposed as possible?

.

Even though the government began implementing a gradual deconfinement since 20 April, this does not mean that there is no longer a risk of contamination with the virus. Indeed, as long as there is no effective treatment or vaccine, we will have to learn to live with the virus. This is why you must continue to limit your outings, respect barrier gestures and wear a mask whenever it is not possible to keep a distance of two metres from people who do not live with you under the same roof.

The gradual deconfinement is based on three principles:

- responsibility of everyone,
- solidarity towards others and vulnerable people in particular,
- discipline, which consists of rigorously following the barrier gestures.

.

.

.

.

.

```
00000100 00000000 00000000 00 00000000 00000000 00000000000000000000 00000000000000000000 00000000 00000000 00000000000000000000 00000000000000000000
57686174 73686F75 6C64 49 64 6F 74 6F 70726F746563746 6D79736C66 61 6E64 74 6F 61 76 6F 69 64 62 65 69 6E 67 63 6F 6E 74 61 6D 69 6E 61 74 65 64 3F

00000000 00000000 00000000000000000000 00000000000000000000 00000000 00000000 00000000 00000000 00000000000000000000 00000000000000000000
54686 5 73 61 6D 65 70 72 6 3 63 61 75 74 69 6F 6E 73 73 68 6F 75 6C 64 2 65 74 61 6B 65 6E 61 73 6F 72 61 79 6F 74 68 65 72 72 65 73 70 69 72 61 74 6F 72 79 69 6E 68 65 63 74 69 6F 6E 2E

00000000 00000000 00000000 00000000 00000000 00000000 00000000 00000000 00000000 00000000
31 24 0 0 6F 73 74 69 6D 79 6F 72 74 61 6E 74 6C 79 3A 77 61 73 68 79 6F 75 72 68 61 6E 64 73 72 65 67 75 6C 61 72 6C 79 61 6E 64 70 72 6F 70 63 72 6C 79 2E

00000000 00000000 00000000 00000000 00000000 00000000 00000000 00000000 00000000 00000000
32 24 4 6F 79 6F 75 63 6F 75 67 68 6F 72 73 6E 65 65 7A 65 3F 44 6F 69 74 69 6E 61 74 69 73 73 75 65 6F 72 69 6E 74 68 65 63 72 65 61 73 65 6F 66 74 68 65 65 6C 62 6F 77 2E
54 68 72 6F 77 74 68 65 74 69 73 75 65 69 6E 61 62 69 6E 77 69 74 68 61 6C 69 64 2E

00000000 00000000 00000000 00000000 00000000 00000000 00000000 00000000 00000000 00000000
33 24 1 79 6F 69 64 73 68 61 68 69 6E 67 68 61 6E 64 73 6F 72 68 69 73 73 69 6E 67 2E

00000000 00000000 00000000 00000000 00000000 00000000 00000000 00000000 00000000 00000000
34 24 1 76 6F 69 64 63 6C 6F 73 65 63 6F 6E 74 61 63 74 77 69 74 68 73 69 63 6B 70 65 6F 70 6C 65 28 6B 65 65 70 61 64 69 73 74 61 6E 63 65 6F 66 61 74 6C 65 61 73 74 32 6D 65 70
74 65 72 73 29 2E

00000000 00000000 00000000 00000000 00000000 00000000 00000000 00000000 00000000 00000000
35 24 1 79 6F 69 64 74 6F 75 63 68 69 6E 67 79 6F 75 72 66 61 63 65 77 69 74 68 79 6F 75 72 68 61 6E 64 73 61 73 6D 75 63 68 61 73 70 6F 73 69 62 6C 65 2E

00000000 00000000 00000000 00000000 00000000 00000000 00000000 00000000 00000000 00000000
36 24 C 69 6D 69 74 79 6F 75 72 6D 6F 76 65 6D 65 6E 74 73 74 6F 74 68 65 6E 63 63 73 73 61 72 79 2E

00000000 00000000 00000000 00000000 00000000 00000000 00000000 00000000 00000000 00000000
37 24 4 68 65 6D 61 73 6B 69 73 63 6F 6D 70 6C 65 6D 65 6E 74 61 72 79 74 6F 70 72 65 76 65 6E 74 69 76 65 6D 65 61 73 75 72 65 73 2E

00000000 00000000 00000000 00000000 00000000 00000000 00000000 00000000 00000000 00000000
50 72 65 63 61 75 74 69 6F 6E 61 72 79 6D 65 61 73 75 72 65 73

00000000 00000000 00000000 00000000 00000000 00000000 00000000 00000000 00000000 00000000
57686562 74 6F 77 65 61 72 61 6D 61 73 6B 3F

00000000 00000000 00000000 00000000 00000000 00000000 00000000 00000000 00000000 00000000
49 74 69 73 63 6F 6D 70 75 6C 73 6F 72 79 74 6F 63 6F 76 65 72 79 6F 75 72 6E 6F 73 65 61 6E 64 6D 6F 75 74 68 77 69 74 68 61 6D 61 73 6B 2C 73 63 61 72 66 6F 72 62 61 6E 64 61 6E 61 69 73
6D 61 6E 64 61 74 6F 72 79 69 6E 70 6C 61 63 65 73 77 68 65 72 65 61 64 69 73 74 61 6E 63 65 6F 66 32 6D 65 74 72 65 73 63 61 6E 6E 6F 74 62 65 72 65 73 70 65 63 74 65 64 2C 69 2E 65 2E 69 6E
73 68 70 73 2C 6F 6E 70 75 62 6C 69 63 74 72 61 73 70 6F 72 74 2C 61 74 72 65 63 79 63 6C 69 6E 67 63 65 6E 74 72 65 73 6F 72 6D 61 72 6B 65 74 73 2E 49 6E 73 6F 6D 65
73 65 63 74 6F 72 73 2C 74 68 65 73 65 70 72 6F 79 69 73 69 6F 6E 73 6D 61 79 63 76 65 6E 62 65 6D 6F 72 65 72 65 73 74 72 69 63 74 69 76 65 2E 43 68 69 6C 64 72 65 6E 75 6E 64 65 72 36
79 65 61 72 73 6F 66 61 67 65 61 72 65 6E 6F 74 6F 62 6C 69 67 65 64 74 6F 77 65 61 72 61 6D 61 73 6B 2E

00000000 00000000 00000000 00000000 00000000 00000000 00000000 00000000 00000000 00000000
44 69 73 70 6F 73 61 62 6C 65 6D 61 73 6B 73 64 69 73 74 72 69 62 75 74 65 64 74 6F 72 65 73 69 64 65 6E 74 73 61 6E 64 63 72 6F 73 73 2D 62 6F 72 64 65 72 77 6F 72 6B 65 72 73 63 61 6E 6E 6F 74
62 65 77 61 73 68 63 64 61 6E 64 68 61 76 65 74 6F 62 65 64 73 79 70 6F 73 65 64 6F 6E 61 77 61 73 74 65 62 6E 6E 61 66 74 65 72 68 61 79 69 6E 67 77 6F 72 6E 74 68 65 6D 66 6F 72
61 6D 61 78 69 6D 75 6D 6F 66 38 68 6F 75 72 73 2E 54 68 65 70 72 6F 64 75 63 74 69 6F 6E 61 6E 64 65 78 70 69 72 79 64 61 74 65 73 6D 61 72 6B 65 64 6F 6E 74 68 65 62 6F 78 65 73 61 72 65
70 72 69 6E 74 65 64 61 63 63 6F 72 64 69 6E 67 74 6F 74 68 65 69 6E 74 65 72 6E 61 74 69 6F 6E 61 6C 66 6F 72 6D 61 74 3A 79 65 61 72 2F 6D 6F 6E 74 68 2F 64 61 79 2E

00000000 00000000 00000000 00000000 00000000 00000000 00000000 00000000 00000000 00000000
54 68 65 61 6C 6C 6F 63 61 74 69 6F 6E 69 73 63 61 72 72 69 65 64 6F 75 74 62 79 74 68 65 6D 75 6E 69 63 69 70 61 6C 69 74 69 65 73 2E

00000000 00000000 00000000 00000000 00000000 00000000 00000000 00000000 00000000 00000000
48 61 6E 64 6D 61 64 65 63 6C 6F 74 68 6D 61 73 68 73 2C 73 63 61 72 76 65 73 6F 72 62 61 6E 64 61 6E 61 73 6D 61 79 6F 6E 74 68 65 6F 74 68 65 72 68 61 6E 64 62 65 77 6F 72 6E 6D 6F 72 65
6F 66 74 65 6E 2C 61 73 6C 6F 6E 67 61 73 74 68 69 79 61 72 65 77 61 73 68 65 64 61 74 38 30 64 65 67 72 65 65 73 65 76 65 72 79 64 61 79 61 66 74 65 72 75 73 65 2E

00000000 00000000 00000000 00000000 00000000 00000000 00000000 00000000 00000000 00000000
49 6E 6F 72 64 65 72 74 6F 67 65 74 6D 6F 72 65 69 6E 66 6F 72 6D 61 74 69 6F 6E 61 62 6F 75 74 74 68 65 63 6F 72 72 65 63 74 75 73 65 6F 6D 61 73 6B 73 2C 70 6C 65 61 73 65 72 65 61 64
74 68 65 73 65 00000000 72 63 6F 6D 6D 65 6E 64 61 74 69 6F 6E 73 2E 46 6F 72 77 65 61 72 69 6E 67 61 6D 61 73 6B 69 73 6D 65 72 65 61 72 79 6D 65 61 6E 73 74 6F
62 61 72 72 69 65 72 67 65 73 74 73 72 65 73 77 68 69 63 68 2C 61 6C 74 68 6F 75 67 68 72 65 64 75 63 69 6E 67 74 68 65 64 69 73 73 65 6D 69 6E 61 74 69 6F 6E 6F 66 64 72 6F 70 6C 73 74 73
63 61 72 79 69 6E 67 74 68 65 76 69 72 75 73 2C 63 61 6E 61 6C 73 6F 70 72 65 73 6E 74 61 6E 61 64 64 69 74 69 6F 6E 61 6C 72 69 73 6B 6F 66 69 6E 66 65 63 74 69 6F 6E 77 68 65 6E 6E 74
68 61 6E 64 6C 65 64 70 72 6F 70 65 72 6C 79 2E 54 68 69 73 69 73 77 68 79 74 68 65 57 6F 72 6C 64 48 65 61 6C 74 68 4F 72 67 61 6E 69 7A 61 74 69 6F 6E 63 6F 6E 73 69 64 65 72 73 74 68 61 74
74 68 65 77 69 64 65 73 70 72 65 61 64 75 73 65 6F 66 6D 61 73 6B 73 69 6E 74 68 65 77 68 6F 6C 65 70 6F 70 75 6C 61 74 69 6F 6E 69 73 6F 6E 69 73 69 6E 74 68 65 77 68 65 6E 6E 6E 74
6F 74 68 65 72 62 61 72 72 69 65 72 6D 65 61 73 75 72 65 73 61 72 65 69 6D 70 6F 73 73 69 62 6C 65 6F 72 64 69 66 66 69 63 75 6C 74 74 6F 69 6D 70 6C 65 6D 65 6E 74 2E

00000000 00000000 00000000 00000000 00000000 00000000 00000000 00000000 00000000 00000000
23 4E 6F 74 57 69 74 68 6F 75 74 4D 79 4D 61 73 6B

00000000 00000000 00000000 00000000 00000000 00000000 00000000 00000000 00000000 00000000
49 73 68 61 76 69 6E 67 61 62 65 61 72 64 63 6F 6D 70 61 74 69 62 6C 65 77 69 74 68 77 65 61 72 69 6E 67 61 6D 61 73 6B 3F

00000000 00000000 00000000 00000000 00000000 00000000 00000000 00000000 00000000 00000000
49 6E 61 6E 79 63 61 73 65 2C 74 68 65 6D 61 73 6B 6D 75 73 74 69 69 74 74 69 67 68 74 6C 79 6F 6E 74 68 65 69 61 63 65 2C 6F 74 68 65 72 77 69 73 65 69 74 73

00000000 00000000 00000000 00000000 00000000 00000000 00000000 00000000 00000000 00000000
65 66 65 69 63 74 69 76 65 6E 65 73 73 69 73 6E 6F 74 67 75 61 72 61 6E 74 65 65 65 64 2E 54 68 65 62 65 61 72 64 6D 75 73 74 62 65 63 6C 65 61 6E 61 6E 64 75 70 6C 69 68 65

00000000 00000000 00000000 00000000 00000000 00000000 00000000 00000000 00000000 00000000
68 61 69 72 69 66 69 74 69 73 6C 6E 67 2E 54 68 69 73 61 70 70 6C 69 65 73 74 6F 73 75 72 67 69 63 61 6C 6F 72 63 72 61 66 74 65 64 28 66 61 62 72 69 63 29 6D 61 73 6B 73 2E

00000000 00000000 00000000 00000000 00000000 00000000 00000000 00000000 00000000 00000000
4F 6E 74 68 65 6F 74 68 65 72 68 61 6E 64 2C 74 6F 67 75 61 72 61 6E 74 65 65 74 68 65 61 69 72 74 69 69 67 68 74 6E 65 73 73 73 6F 68 74 68 65 46 48 50 32 6D 61 73 6B 2D 73 73 65 64 62 79

00000000 00000000 00000000 00000000 00000000 00000000 00000000 00000000 00000000 00000000
68 65 61 6C 74 68 63 61 72 65 70 72 6F 66 65 73 73 69 6F 6E 61 6C 73 2D 74 68 65 62 65 61 72 64 6D 75 73 74 6E 6F 74 70 72 6F 74 72 75 64 65 62 65 79 6F 6E 64 74 68 65 6F 75 74 6C 69 6E 65 73
6F 66 74 68 65 6D 61 73 6B 2E

.

00 61 6D 61 63 72 6F 73 73 2D 62 6F 72 64 65 72 77 6F 72 6B 65 72 2C 77 69 6C 6C 49 72 63 6F 69 76 65 61 62 6F 78 6F 66 6D 61 73 6B 3F

59 65 73 2C 61 6C 6C 63 72 6F 73 73 2D 62 6F 72 64 65 72 77 6F 72 6B 65 72 73 77 6F 72 6B 69 6E 67 69 6E 74 68 65 47 72 61 6E 64 44 75 63 68 79 63 61 6E 62 65 6E 65 66 69 74 66 72 6F 6D 61
62 61 74 63 68 6F 66 30 64 69 73 70 6F 73 61 62 6C 65 73 75 72 67 69 63 61 6C 6D 61 73 6B 73 2E
```

The army has set up twelve distribution sites for surgical masks across the country for cross-border workers. The sites will remain open daily until 24 May 2020.

All cross-border workers receive a letter with a voucher to collect their surgical masks at a site of their choice within two weeks after receipt of the letter. In order to avoid an excessive influx on the same date, the sending of the letters has been spread over 5 days.

Are gloves effective in protecting yourself against coronavirus?
In everyday activities, washing your hands regularly protects better against the coronavirus than wearing gloves. This is because gloves do not limit surface-to-surface transmission of the virus. Thus, if you touch coronavirus-contaminated surfaces or objects with your gloves on, the virus will contaminate your gloves and then contaminate surfaces and personal items (keys, phone, bag or wallet, etc.) when handling them.

The hydro-alcoholic solution does not disinfected gloves effectively. In addition, you shouldn't underestimate the risk of transferring the virus to your hands when taking off your gloves.

Overall, there are many disadvantages to wearing gloves:

- It gives a false sense of security and reduces the vigilance necessary for barrier gestures, which remains essential.
- It may increase coronavirus contamination.
- It has a negative impact on the environment as the majority of single-use gloves are neither recyclable nor biodegradable. .

Under what conditions is it useful to wear gloves? .

Single-use gloves should only be worn by healthcare professionals when providing care that requires physical, skin-to-skin contact with people who are potentially infected (with coronavirus or other infectious agents). Wearing gloves in the healthcare sector is indispensable for regular and correct hand hygiene.

Other than in the context of providing health care to a person with an infectious disease, the use of gloves is not recommended.

Single-use gloves are not intended for use in everyday activities.

.

I've recovered from COVID-19, am I immune?
This question is being studied, but so far there is no evidence that people who have recovered from the new coronavirus are immune and protected from a second infection. Therefore, the World Health Organization believes that issuing "immune passports" to people who have antibodies may provide a false sense of security and thus contribute to the spread of the pandemic.

Once you have recovered from the disease, be sure to apply barrier gestures and continue to protect yourself and others.

Who is considered vulnerable
Protection of the vulnerable population .

Individuals are considered vulnerable if they are over 65 years of age or if they are already suffering from one of the conditions mentioned hereafter. Those conditions are:

- Diabetes

- [illegible]
- [illegible]
- [illegible]
- [illegible]
- [illegible]

[illegible]

[illegible]

[illegible]

[illegible]

- [illegible]
- [illegible]
- [illegible]

[illegible]

[illegible]

[illegible]

.

[illegible]

```
73 79 62 69 69 63 69 74   74 6F   61 64 69 79 69 6F 6E 61 6C   70 72 6F 74 63 63 79 69 76 65   6D 69 61 73 79 72 63 73   6F 68 68 69 72   74 68 61 6E   74 68 73 63   6E 6F 72 6D 61 6C 6C 79
72 65 63 6F 6D 6D 65 6E 64 65 64   69 6E   74 68 65   63 6F 6E 74 65 78 74   6F 66   74 68 65 69 72   70 72 65 67 6E 61 6E 63 79 2E .

54 6F   74 68 69 73   64 61 79 2C   74 68 65   63 6F 72 6F 6E 61 76 69 72 75 73   68 61 73   6E 6F 74   62 65 65 6E   61 73 73 6F 63 69 61 74 65 64   77 69 74 68   66 65 74 61 6C   61 6E 6F 6D 61 6C 69 65 73   6F 72
61   68 65 69 67 68 74 65 6E 65 64   72 69 73 6B   6F 66   61   70 72 65 6D 61 74 75 72 65   62 69 72 74 68 2E
```

```
53 6F 75 72 63 65 3A   45 43 44 43 3A   68 74 74 78 73 3A 2F 2F 77 77 77 2E 65 63 64 63 2E 65 75 72 6F 78 61 2E 65 75 2F 65 6E 2F 6F 76 65 6C 2D 63 6F 72 6F 6E 61 76 69 72 75 73 2D
63 68 69 6E 61 2F 71 75 65 73 74 69 6F 6E 73 2D 61 6E 73 77 65 72 73

53 6F 75 72 63 65 3A   43 44 43 3A   68 74 74 78 73 3A 2F 2F 77 77 77 2E 63 64 63 2E 67 6F 76 2F 63 6F 72 6F 6E 61 76 69 72 75 73 2F 32 30 31 39 2D 6E 63 6F 76 2F 73 70 65 63 69 69 69 69 63 2D 67 72 6F 75 70 73 2F
70 72 65 67 6E 61 6E 74 2D 77 6F 6D 65 6E 2D 61 6E 64 2D 63 68 69 6C 64 72 65 6E 2E 68 74 6D 6C
```

```
57 68 61 74   74 6F   64 6F   69 6E   63 61 75 65   6F 66   61 6E 78 69 65 74 79 3F
54 68 65   63 75 72 72 65 6E 74   63 72 69 73 69 73   63 61 6E   62 65   70 61 72 74 69 63 75 6C 61 72 6C 79   77 6F 72 79 69 6E 67   69 6F 72   78 65 70 6C 65 2E   46 65 61 72   61 6E 64   61 6E 78 69 65 74 79
63 61 6E   73 6F 6D 65 74 69 6D 65 73   62 65   6F 76 65 72 77 68 65 6C 6D 69 6E 67 2C   65 73 70 65 63 69 61 6C 6C 79   69 6E   63 61 73 65 73   6F 66   73 6F 63 69 61 6C   69 73 6F 6C 61 74 69 6F 6E 2E
```

- 43 68 6F 6F 73 65   72 65 6C 69 61 62 6C 65   73 6F 75 72 63 65 73   6F 66   69 6E 66 6F 72 6D 61 74 69 6F 6E   73 75 63 68   61 73   74 68 65   67 6F 76 65 72 6E 6D 65 6E 74   77 65 62 73 69 74 65   67 6F 75 70
  76 65 72 6E 65 6D 65 6E 74 2E 6C 75   61 6E 64   6C 69 6D 69 74   74 68 65   61 6D 6F 75 6E 74   6F 66   74 69 6D 65   79 6F 75   63 6F 6E 73 75 6D 65   6F 6E 6C 69 6E 65   6D 65 64 69 61   28 63 68 65 63 6B
  74 68 65 73 65   6D 65 64 69 61   31 2D 32   74 69 6D 65 73   61   64 61 79 29 2E
- 42 65   61 77 61 72 65   6F 66   79 6F 75 72   61 6E 78 69 65 74 79 2E   4F 62 73 65 72 76 65   77 68 65 6E   79 6F 75   66 65 65 6C   61 6E 78 69 6F 75 73   61 6E 64   74 72 79   74 6F   75 6E 64 65 72
  73 74 61 6E 64   77 68 79 2E   46 6F 63 75 73   6F 6E   74 68 65   68 65 72 65   61 6E 64   6E 6F 77 2C   64 6F 6E 27 74   62 72 6F 6F 64   6F 76 65 72   75 6E 63 65 72 74 61 69 6E 74 69 65 73 2E
- 53 74 61 79   63 6C 6F 73 65   74 6F   79 6F 75 72   75 73 75 61 6C   72 6F 75 74 69 6E 65 2E
- 54 61 6C 6B   74 6F   63 61 6D 6D   70 65 6F 70 6C 65 2E
- 49 6E   79 6F 75   66 65 65 6C   74 68 61 74   79 6F 75 72   61 6E 78 69 65 74 79   69 73   62 65 63 6F 6D 6E 67   6D 6F 72 65   61 6E 64   6D 6F 72 65   70 65 72 76 61 73 69 76 65 2C   79 6F 75   63 61 6E
  63 61 6C 6C   74 68 65   48 6F 74 6C 69 6E 65   38 30 30 32   38 30 30 30 2E . .
```

```
77 77 77 2E 63 6F 79 65 64 31 39 2D 78 73 79 2E 6C 75

43 6F 70 69 6E 67   77 69 74 68   73 74 72 65 73 73

48 6F 77   74 6F   61 76 6F 69 64   66 61 6B 65   6E 65 77 73   63 6F 6E 74 6D 69 6E 61 74 69 6F 6E 3F
53 69 6E 63 65   74 68 65   62 65 67 69 6E 6E 69 6E 67   6F 66   74 68 65   63 72 69 73 69 73 2C   74 68 65   63 6F 72 6F 6E 61 76 69 72 75 73   68 61 73   62 65 65 6E   61 63 63 6F 6D 70 61 6E 69 65 64   62 79
61 6E 6F 74 68 65 72   63 75 72 73 65   77 69 74 68   73 6F 6D 65 74 69 6D 65 73   66 61 74 61 6C   65 6E 66 65 63 74 73 3A   66 61 6B 65   6E 65 77 73   6F 6E   73 6F 63 69 61 6C   6E 65 74 77 6F 72 6B 73 2E
54 68 75 73 2C   69 6E   4D 61 72 63 68 2C   73 65 76 65 72 61 6C   68 75 6E 64 72 65 64   70 65 6F 70 6C 65   64 69 65 64   69 6E   49 72 61 6E   61 66 74 65 72   69 6E 67 65 73 74 69 6E 67
6D 65 74 68 61 6E 6F 6C 2C   62 65 6C 69 65 76 69 6E 67   74 68 61 74   74 68 65 79   63 6F 75 6C 64   70 72 6F 74 65 63 74   74 68 65 6D 73 6C 76 65 73   61 67 61 69 6E 73 74   43 4F 56 49 44 2D 31 39 2E
54 68 65   63 6F 6E 73 75 6D 70 74 69 6F 6E   6F 66   76 6F 6C 63 61 6E 69 63   61 73 68 2C   63 6F 63 61 69 6E 65   6F 72   62 6C 65 61 63 68   61 72 65   6F 74 68 65 72   65 78 61 6D 70 6C 65 73   6F 66
66 61 6C 73 65   72 65 63 6F 6D 65 6E 64 61 74 69 6F 6E 73   74 68 61 74   65 6E 64 61 6E 67 65 72   74 68 6F 73 65   77 68 6F   62 65 6C 69 65 76 65   69 6E   74 68 65 6D 2E

54 6F   6D 61 68 65   74 68 65   64 69 73 74 69 6E 63 74 69 6F 6E 2C   74 72 75 73 74   6F 6E 6C 79   65 73 74 61 62 6C 69 73 68 65 64   73 6F 72 63 65 73   6F 66   69 6E 66 6F 72 6D 61 74 69 6F 6E   61 6E 64
64 6F   6E 6F 74   74 61 68 65   6D 65 64 63 61 74 69 6F 6E   77 69 74 68 6F 75 74   63 6F 6E 73 75 6C 74 69 6E 67   79 6F 75 72   64 6F 63 74 6F 72 2E

46 6F 72   6D 6F 72 65   69 6E 66 6F 72 6D 61 74 69 6F 6E 2C   70 6C 65 61 73 65   76 69 73 69 74   74 68 65 73 65   73 69 74 65 73 3A

68 74 74 70 73 3A 2F 2F 77 77 77 2E 78 6F 2E 69 6E 74 2F 65 6D 65 72 67 65 6E 63 69 65 73 2F 64 69 73 65 61 73 65 73 2F 6E 6F 76 65 6C 2D 63 6F 72 6F 6E 61 76 69 72 75 73 2D 32 30 31 39 2F 61 64 76 69 63 65 2D
66 6F 72 2D 70 75 62 6C 69 63 2F 6D 79 74 68 2D 62 75 73 74 65 72 73
```

```
68 74 74 70 73 3A 2F 2F 77 77 77 2E 63 6F 2E 69 6E 63 6F 6D 65 2F 79 70 6C 69 69 69 93 2F 63 6F 98 69 64 2D 31 39 2D 63 6F 72 6F 6E 61 76 69 72 75 73 2D
6F 73 74 62 72 65 61 6B 2F 66 69 67 68 74 69 6E 67 2D 64 69 73 69 6E 66 6F 72 6D 61 74 69 6F 6E 2F
```

```
68 74 74 70 73 3A 2F 2F 65 63 2E 65 75 72 6F 70 61 2E 65 75 2F 69 6E 66 2F 6C 69 76 65 2D 77 6F 72 6B 2D 74 72 61 76 65 6C 2D 65 75 2F 68 65 61 6C 74 68 2F 63 6F 72 6F 6E 61 76 69 72 75 73 2D
72 65 73 70 6F 6E 73 65 2F 69 67 68 74 69 6E 67 2D 64 69 73 69 6E 66 6F 72 6D 61 74 69 6F 6E 5F 65 6E
```

53 59 4D 50 54 4F 4D 53 41 4E 44 53 43 52 45 45 4E 49 4E 47

```
57 68 61 74   61 72 65   74 68 65   73 79 6D 70 74 6F 6D 73 3F
53 79 6D 70 74 6F 6D 73   76 61 72 79   66 72 6F 6D   6D 6F 64 65 72 61 74 65   74 6F   73 65 76 65 72 65   72 65 73 70 69 72 61 74 6F 72 79   69 6E 66 65 63 74 69 6F 6E 2C   61 63 63 6F 6D 70 61 6E 69 65 64   62 79
69 65 76 65 72 2C   63 6F 75 67 68 69 6E 67 2C   62 72 65 61 74 68 69 6E 67   64 69 66 66 69 63 75 6C 74 69 65 73   61 6E 64   66 61 74 69 67 75 65 2E .

4C 6F 73 73   6F 66   73 65 6E 73 65   6F 66   73 6D 65 6C 6C   28 61 6F 6F 73 6D 69 61 29   61 6E 64 2F 6F 72   74 61 73 74 65 2C   61 73   77 65 6C 6C   61 73   73 68 69 6E   72 61 73 68 65 73 2C   61 72 65
6F 74 68 65 72   73 79 6D 70 74 6F 6D 73   6F 66   74 68 65   64 69 73 65 61 73 65 2E .
```
```

· Seniors and people with pre-existing chronic illnesses are more vulnerable and at risk of complications.

The incubation period, the time between contamination and the appearance of the first symptoms of COVID-19 infection, is maximum 14 days.

How do I know if I have COVID-19 or hay fever?
The pollen season has begun causing allergies that affect between fifteen and twenty percent of the population. Symptoms can be similar to those caused by a COVID-19 infection, especially for people with allergies who experience asthma and respiratory disorders.

A person with chronic asthma is usually very familiar with the symptoms of his disease and can easily differentiate these symptoms from those of a COVID-19 infection. Asthma attacks are usually not accompanied by fever, although it occurs in 80 per cent of cases of COVID-19. Respiratory disorders from asthma occur in time-limited asthmatic attacks and are marked by fairly typical wheezing. Respiratory troubles caused by COVID-19 are progressive and permanent over the day and are accompanied by dry coughing.

www.pollen.lu

What if I have a health problem?

- In case of an **emergency**, always call 112!
- Consult your doctor by phone or through teleconsultation (eConsult).
- Go to the hospital emergency departments when you have a serious health problem.
- Outside the opening hours of weekdays (from 8 p.m. to 12 a.m.) and on weekends and public holidays (from 8 a.m. to 12 a.m.), you can visit one of the three medical centres in the country. To make an appointment, call the following telephone number: 20 33 31 11.

The medical centres in Luxembourg, Esch-Alzette and Ettelbruck will only receive patients who do not show symptoms of COVID-19. You will be asked to come alone and wearing a mask.

·

.

How does teleconsultation work?
Teleconsultation is a form of medical practice like any other. It allows a physician, dentist or midwife to give a remote consultation using information and communication technologies.

To better understand how teleconsultation works, do not hesitate to view these explanatory videos:

- The first provides general information and information on how to register on the teleconsultation platform (*Tutorial eConsult*).
- The second explains how to make a medical appointment (*Tutorial eConsult*).
- The third is about the teleconsultation process (*Tutorial eConsult*).
- The fourth explains what happens after teleconsultation (and in particular the electronic sending of documents) (*Tutorial eConsult*).

How can I see my regular doctor?
The medical teleconsultation is well established, so do not hesitate to privilege this mode of remote consultation. Your physician will then be able

to quickly assess whether it is better for you to go to his practice or to be reoriented towards another form of care. This is because activities carried out in medical practices are once again allowed, regardless of the nature of the health problem.

In this case, you are asked to go to your appointment alone, if possible, and to keep to the set schedule to avoid contact with other patients in the waiting room.

On arrival, you will be asked to disinfect your hands and to put the surgical mask at your disposal. A professional will make sure that you do not have any signs of COVID-19.

In addition, the premises of the medical practices are equipped in such a way as to guarantee the maximum safety of staff, physician and patients. They are regularly disinfected and objects such as magazines, books or children's toys are removed from waiting rooms.

Resumption of medical activities from 4 May

I urgently need a dentist, where can I go?

Dental practices are open, consult your dentist by phone or through teleconsultation (eConsult).

During weekends, you can go to the Centre hospitalier de Luxembourg (CHL) for urgent dental needs.

CHL - Centre

4, rue Ernest Barblé

L-1210 Luxembourg (Belair)

.

What types of tests are available?

There are two different types of tests: the diagnostic test that identifies the infection and the serological test that determines if you have ever been in contact with the virus and have produced antibodies against the disease.

1. Diagnostic test (qRT-PCR)

This test allows to answer the question: "Am I contagious?"

The Health Directorate recommends this test for the following situations:

.

- Any patient with symptoms suggesting a COVID-19 infection;
- Any healthcare professional who has had close contact (less than 2 metres, for at least 15 minutes) without adequate personal protective equipment with a person confirmed COVID-19 positive. Taking into account the average incubation period of 5-6 days and the fact that the infected person begins to be contagious 1-2 days before the onset of symptoms, testing is recommended between the 4th and 5th day after contact. As a precaution, the person potentially infected through unprotected contact must always wear a surgical mask at the workplace. Any staff member who becomes symptomatic is immediately removed from the workplace and tested.
- Any person hospitalised for residing in a housing facility for vulnerable people, before the isolation is lifted.

41 6E 79 70 69 72 73 6F 6E 77 68 6F 64 69 69 64 69 6E 61 68 6F 73 70 69 74 61 6C 6F 72 63 61 72 65 66 63 69 6C 69 74 79 2C 77 68 6F 73 63 6C 69 6E 63 61 6C 69 73 73 63 74 69 6E 63 61 6F 6D 70 61 74 69 62 6C 65 77 69 74 68 43 4F 56 49 44 2D 31 39 2C 77 69 74 68 6F 75 74 65 6F 6C 6F 67 69 63 61 6C 64 69 61 67 6E 6F 73 69 73 2C 6F 6E 70 6F 73 74 2D 6D 6F 72 74 65 6D 73 61 6D 70 6C 69 6E 67 2E

54 68 69 73 74 65 73 74 69 73 61 6D 73 6F 75 73 65 64 61 73 70 61 72 74 6F 66 74 68 65 63 6C 75 73 74 65 72 74 65 73 74 6F 66 74 68 65 73 63 74 6F 72 73 77 68 6F 73 65 61 63 74 69 79 69 74 6C 62 65 72 65 73 75 6D 65 64 2F 68 61 76 65 72 65 73 75 6D 65 64 61 73 70 61 72 74 6F 66 64 65 63 6F 6E 69 6E 65 6D 65 6E 74 61 6E 64 61 73 70 61 72 74 6F 66 74 68 65 6C 61 72 67 65 2D 73 61 6C 65 74 65 73 74 69 6E 67 70 72 6F 6A 65 63 74 6F 62 65 69 6D 70 6C 65 6D 65 6E 74 65 64 62 79 74 68 65 67 6F 76 65 72 6E 6D 65 6E 74 61 74 74 68 65 65 6E 64 6F 66 4D 61 79 2E

54 68 65 70 75 72 70 6F 73 65 6F 66 74 68 69 73 74 65 73 74 69 73 70 6F 73 65 6F 66 6F 72 67 65 6E 65 74 69 63 6D 61 74 65 72 69 61 6C 6F 66 74 68 65 53 70 65 63 69 66 69 63 61 6C 6C 79 2C 61 73 77 61 62 69 73 74 61 6B 65 6E 66 72 6F 6D 74 68 65 6E 6F 73 65 28 6E 61 73 6F 70 68 61 72 79 6E 67 65 61 6C 29 6F 72 6D 6F 75 74 68 28 6F 72 6F 70 68 61 72 79 6E 67 65 61 6C 29 2E

49 66 79 6F 75 6E 65 65 64 74 6F 62 65 74 65 73 74 65 64 2C 72 65 6D 65 6D 62 65 72 74 6F 70 72 65 73 65 6E 74 79 6F 75 72 6D 65 64 69 63 61 6C 70 72 65 73 63 72 69 70 74 69 6F 6E 74 6F 74 68 65 73 74 69 73 74 69 69 6E 67 6C 61 62 6F 72 61 74 6F 72 79 2E 59 6F 75 64 6F 6E 74 6E 65 65 64 61 79 73 63 72 69 70 74 69 6F 6E 69 6E 69 6F 75 67 6F 74 6F 6E 65 65 6F 69 74 68 65 41 64 76 61 6E 63 65 64 63 61 72 65 63 65 6E 74 72 65 73 28 43 65 6E 74 72 65 64 65 73 6F 69 6E 73 61 76 61 6E 63 E9 73 2D 43 53 41 29 2E 49 6E 62 6F 74 68 63 61 73 65 73 2C 79 6F 75 77 69 6C 6C 6E 65 65 64 74 6F 70 72 65 73 65 6E 74 79 6F 75 72 73 6F 63 69 61 6C 63 75 72 69 74 79 63 61 72 64 61 6E 64 61 6E 69 64 65 6E 74 69 74 79 64 6F 63 75 6D 65 6E 74 2E

.

3125 65 72 6F 6C 6F 67 69 63 61 6C 74 65 73 74 73

53 69 72 6F 6C 6F 67 69 63 61 6C 74 65 73 74 73 63 61 6E 68 65 6C 70 61 6E 73 77 65 72 74 68 65 71 75 65 73 74 69 6F 6E 22 49 69 64 49 68 61 76 65 61 43 4F 56 49 44 2D 31 39 2D 69 6E 66 65 63 74 69 6F 6E 3F 22 2E

54 68 65 73 65 74 65 73 74 73 63 61 6E 64 65 74 65 63 74 61 6E 74 69 62 6F 6F 64 69 65 73 63 61 75 73 65 64 62 79 61 70 72 65 76 69 6F 75 73 69 6E 66 65 63 74 69 6F 6E 2C 74 68 75 73 63 6F 6E 66 69 72 6D 69 6E 67 74 68 65 61 70 70 65 61 72 61 6E 63 65 6F 66 61 63 71 75 69 72 65 64 69 6D 75 6E 69 74 79 28 49 67 41 2C 49 67 47 29 61 74 74 68 65 65 6E 64 6F 66 74 68 65 69 6E 65 63 74 69 6F 6E 2C 61 6E 64 6D 61 6B 65 61 72 65 74 72 6F 61 63 74 69 76 65 64 69 61 67 6E 6F 73 69 73 2E 54 68 65 79 61 72 65 6E 6F 74 75 73 65 66 75 6C 66 6F 72 74 68 65 64 69 61 67 6E 6F 73 69 73 6F 66 74 68 65 61 63 75 74 65 69 6E 66 65 63 74 69 6F 6E 2E

53 69 6E 63 65 61 6E 74 69 62 6F 64 79 70 72 6F 64 75 63 74 69 6F 6E 69 73 6E 6F 74 64 65 74 65 63 74 61 62 6C 65 69 6E 73 79 6D 70 74 6F 6D 61 74 69 63 70 61 74 69 65 6E 74 73 75 6E 74 69 6C 74 68 65 73 65 63 6F 6E 64 6F 6E 61 6C 79 64 69 61 67 6E 6F 73 69 73 6F 66 74 68 65 61 63 75 74 65 69 6E 66 65 63 74 69 6F 6E 2E

54 68 65 73 65 74 65 73 74 73 63 61 6E 64 65 74 65 63 74 61 6E 74 69 62 6F 6F 64 69 65 73 63 61 75 73 65 64 62 79 61 70 72 65 76 69 6F 75 73 69 6E 66 65 63 74 69 6F 6E 2C 74 68 75 73 63 6F 6E 66 69 72 6D 69 6E 67 74 68 65 61 70 70 65 61 72 61 6E 63 65 6F 66 61 63 71 75 69 72 65 64 69 6D 75 6E 69 74 79 28 49 67 41 2C 49 67 47 29 61 74 74 68 65 65 6E 64 6F 66 74 68 65 69 6E 65 63 74 69 6F 6E 2C 61 6E 64 6D 61 6B 65 61 72 65 74 72 6F 61 63 74 69 76 65 64 69 61 67 6E 6F 73 69 73 2E 54 68 65 79 61 72 65 6E 6F 74 75 73 65 66 75 6C 66 6F 72 74 68 65 64 69 61 67 6E 6F 73 69 73 6F 66 74 68 65 61 63 75 74 65 69 6E 66 65 63 74 69 6F 6E 2E

53 69 6E 63 65 61 6E 74 69 62 6F 64 79 70 72 6F 64 75 63 74 69 6F 6E 69 73 6E 6F 74 64 65 74 65 63 74 61 62 6C 65 69 6E 73 79 6D 70 74 6F 6D 61 74 69 63 70 61 74 69 65 6E 74 73 75 6E 74 69 6C 74 68 65 73 63 6F 6E 64 6F 6E 61 6C 79 64 69 61 67 6E 6F 73 69 73 6F 66 74 68 65 61 63 75 74 65 69 6E 66 65 63 74 69 6F 6E 2E

54 68 65 73 65 74 65 73 74 73 63 61 6E 64 65 74 65 63 74 61 6E 74 69 62 6F 6F 64 69 65 73 63 61 75 73 65 64 62 79 61 70 72 65 76 69 6F 75 73 69 6E 66 65 63 74 69 6F 6E 2C 74 68 75 73 63 6F 6E 66 69 72 6D 69 6E 67 74 68 65 61 70 70 65 61 72 61 6E 63 65 6F 66 61 63 71 75 69 72 65 64 69 6D 75 6E 69 74 79 28 49 67 41 2C 49 67 47 29 61 74 74 68 65 65 6E 64 6F 66 74 68 65 69 6E 65 63 74 69 6F 6E 2C 61 6E 64 6D 61 6B 65 61 72 65 74 72 6F 61 63 74 69 76 65 64 69 61 67 6E 6F 73 69 73 2E 54 68 65 79 61 72 65 6E 6F 74 75 73 65 66 75 6C 66 6F 72 74 68 65 64 69 61 67 6E 6F 73 69 73 6F 66 74 68 65 61 63 75 74 65 69 6E 66 65 63 74 69 6F 6E 2E

53 69 6E 63 65 61 6E 74 69 62 6F 64 79 70 72 6F 64 75 63 74 69 6F 6E 69 73 6E 6F 74 64 65 74 65 63 74 61 62 6C 65 69 6E 73 79 6D 70 74 6F 6D 61 74 69 63 70 61 74 69 65 6E 74 73 75 6E 74 69 6C 74 68 65 73 63 6F 6E 64 6F 6E 61 6C 79 64 69 61 67 6E 6F 73 69 73 6F 66 74 68 65 61 63 75 74 65 69 6E 66 65 63 74 69 6F 6E 2E

54 68 65 73 65 74 65 73 74 73 63 61 6E 64 65 74 65 63 74 61 6E 74 69 62 6F 6F 64 69 65 73 63 61 75 73 65 64 62 79 61 70 72 65 76 69 6F 75 73 69 6E 66 65 63 74 69 6F 6E 2C 74 68 75 73 63 6F 6E 66 69 72 6D 69 6E 67 74 68 65 61 70 70 65 61 72 61 6E 63 65 6F 66 61 63 71 75 69 72 65 64 69 6D 75 6E 69 74 79 28 49 67 41 2C 49 67 47 29 61 74 74 68 65 65 6E 64 6F 66 74 68 65 69 6E 65 63 74 69 6F 6E 2C 61 6E 64 6D 61 6B 65 61 72 65 74 72 6F 61 63 74 69 76 65 64 69 61 67 6E 6F 73 69 73 2E 54 68 65 79 61 72 65 6E 6F 74 75 73 65 66 75 6C 66 6F 72 74 68 65 64 69 61 67 6E 6F 73 69 73 6F 66 74 68 65 61 63 75 74 65 69 6E 66 65 63 74 69 6F 6E 2E

53 69 6E 63 65 61 6E 74 69 62 6F 64 79 70 72 6F 64 75 63 74 69 6F 6E 69 73 6E 6F 74 64 65 74 65 63 74 61 62 6C 65 69 6E 73 79 6D 70 74 6F 6D 61 74 69 63 70 61 74 69 65 6E 74 73 75 6E 74 69 6C 74 68 65 73 63 6F 6E 64 6F 6E 61 6C 79 64 69 61 67 6E 6F 73 69 73 6F 66 74 68 65 61 63 75 74 65 69 6E 66 65 63 74 69 6F 6E 2E

54 68 65 73 65 74 65 73 74 73 63 61 6E 64 65 74 65 63 74 61 6E 74 69 62 6F 6F 64 69 65 73 63 61 75 73 65 64 62 79 61 70 72 65 76 69 6F 75 73 69 6E 66 65 63 74 69 6F 6E 2C 74 68 75 73 63 6F 6E 66 69 72 6D 69 6E 67 74 68 65 61 70 70 65 61 72 61 6E 63 65 6F 66 61 63 71 75 69 72 65 64 69 6D 75 6E 69 74 79 28 49 67 41 2C 49 67 47 29 61 74 74 68 65 65 6E 64 6F 66 74 68 65 69 6E 65 63 74 69 6F 6E 2C 61 6E 64 6D 61 6B 65 61 72 65 74 72 6F 61 63 74 69 76 65 64 69 61 67 6E 6F 73 69 73 2E 54 68 65 79 61 72 65 6E 6F 74 75 73 65 66 75 6C 66 6F 72 74 68 65 64 69 61 67 6E 6F 73 69 73 6F 66 74 68 65 61 63 75 74 65 69 6E 66 65 63 74 69 6F 6E 2E

.

48 6F 77 63 61 6E 49 70 61 72 74 69 63 69 70 61 74 65 69 6E 74 68 65 6C 61 72 67 65 2D 73 63 61 6C 65 74 65 73 74 73 3F 59 6F 75 77 69 6C 6C 62 65 69 6E 76 69 74 65 64 62 79 6D 61 69 6C 74 6F 67 65 74 74 65 73 74 65 64 2E 49 6E 74 68 69 73 6C 65 74 74 65 72 2C 79 6F 75 77 69 6C 6C 66 69 6E 64 69 6E 66 6F 72 6D 61 74 69 6F 6E 72 65 67 61 72 64 69 6E 67 74 68 65 70 72 6F 63 65 64 75 72 73 69 74 65 6C 69 6E 6B 74 6F 74 68 65 77 65 62 73 69 74 65 77 77 77 2E 63 6F 76 69 64 74 65 73 74 69 6E 67 2E 6C 75 61 6E 64 74 68 65 70 61 73 73 77 6F 72 64 77 68 69 63 68 77 69 6C 6C 65 6E 61 62 6C 65 79 6F 75 74 6F 6D 61 6B 65 61 6E 61 70 70 6F 69 6E 74 6D 65 6E 74 6F 6E 6C 6F 6E 67 65 72 62 65 63 6F 6E 74 61 67 69 6F 75 73 2E

.

59 6F 75 63 61 6E 74 68 65 6E 67 6F 6E 61 76 6F 6C 75 6E 74 61 72 79 62 61 73 69 73 74 6F 6F 6E 65 6F 66 74 68 65 31 37 74 65 73 74 73 74 61 74 69 6F 6E 73 74 6F 70 65 72 66 6F 72 6D 50 43 52 62 79 74 68 72 6F 61 74 73 73 77 61 62 2E 54 68 69 73 77 69 6C 6C 68 65 6C 70 64 65 74 65 72 6D 69 6E 65 77 68 65 74 68 65 72 77 65 62 73 69 74 65 61 72 65 61 63 63 65 73 73 61 72 79 69 6E 66 72 6F 72 6D 61 74 69 6F 6E 22 2E

.

3125 65 72 6F 6C 6F 67 69 63 61 6C 74 65 73 74 73

53 69 72 6F 6C 6F 67 69 63 61 6C 74 65 73 74 73 63 61 6E 68 65 6C 70 61 6E 73 77 65 72 74 68 65 71 75 65 73 74 69 6F 6E 22 49 69 64 49 68 61 76 65 61 43 4F 56 49 44 2D 31 39 2D 69 6E 66 65 63 74 69 6F 6E 3F 22 2E

54 68 65 73 65 74 65 73 74 73 63 61 6E 64 65 74 65 63 74 61 6E 74 69 62 6F 6F 64 69 65 73 63 61 75 73 65 64 62 79 61 70 72 65 76 69 6F 75 73 69 6E 66 65 63 74 69 6F 6E 2C 74 68 75 73 63 6F 6E 66 69 72 6D 69 6E 67 74 68 65 61 70 70 65 61 72 61 6E 63 65 6F 66 61 63 71 75 69 72 65 64 69 6D 75 6E 69 74 79 28 49 67 41 2C 49 67 47 29 61 74 74 68 65 65 6E 64 6F 66 74 68 65 69 6E 65 63 74 69 6F 6E 2C 61 6E 64 6D 61 6B 65 61 72 65 74 72 6F 61 63 74 69 76 65 64 69 61 67 6E 6F 73 69 73 2E 54 68 65 79 61 72 65 6E 6F 74 75 73 65 66 75 6C 66 6F 72 74 68 65 64 69 61 67 6E 6F 73 69 73 6F 66 74 68 65 61 63 75 74 65 69 6E 66 65 63 74 69 6F 6E 2E

53 69 6E 63 65 61 6E 74 69 62 6F 64 79 70 72 6F 64 75 63 74 69 6F 6E 69 73 6E 6F 74 64 65 74 65 63 74 61 62 6C 65 69 6E 73 79 6D 70 74 6F 6D 61 74 69 63 70 61 74 69 65 6E 74 73 75 6E 74 69 6C 74 68 65 73 63 6F 6E 64 6F 6E 61 6C 79 64 69 61 67 6E 6F 73 69 73 6F 66 74 68 65 61 63 75 74 65 69 6E 66 65 63 74 69 6F 6E 2E

54 68 65 73 65 74 65 73 74 73 63 61 6E 64 65 74 65 63 74 61 6E 74 69 62 6F 6F 64 69 65 73 63 61 75 73 65 64 62 79 61 70 72 65 76 69 6F 75 73 69 6E 66 65 63 74 69 6F 6E 2C 74 68 75 73 63 6F 6E 66 69 72 6D 69 6E 67 74 68 65 61 70 70 65 61 72 61 6E 63 65 6F 66 61 63 71 75 69 72 65 64 69 6D 75 6E 69 74 79 28 49 67 41 2C 49 67 47 29 61 74 74 68 65 65 6E 64 6F 66 74 68 65 69 6E 65 63 74 69 6F 6E 2C 61 6E 64 6D 61 6B 65 61 72 65 74 72 6F 61 63 74 69 76 65 64 69 61 67 6E 6F 73 69 73 2E 54 68 65 79 61 72 65 6E 6F 74 75 73 65 66 75 6C 66 6F 72 74 68 65 64 69 61 67 6E 6F 73 69 73 6F 66 74 68 65 61 63 75 74 65 69 6E 66 65 63 74 69 6F 6E 2E

53 69 6E 63 65 61 6E 74 69 62 6F 64 79 70 72 6F 64 75 63 74 69 6F 6E 69 73 6E 6F 74 64 65 74 65 63 74 61 62 6C 65 69 6E 73 79 6D 70 74 6F 6D 61 74 69 63 70 61 74 69 65 6E 74 73 75 6E 74 69 6C 74 68 65 73 63 6F 6E 64 6F 6E 61 6C 79 64 69 61 67 6E 6F 73 69 73 6F 66 74 68 65 61 63 75 74 65 69 6E 66 65 63 74 69 6F 6E 2E

41 6E 79 70 69 72 73 6F 6E 77 68 6F 64 69 69 64 69 6E 61 68 6F 73 70 69 74 61 6C 6F 72 63 61 72 65 66 63 69 6C 69 74 79 2C 77 68 6F 73 63 6C 69 6E 63 61 6C 69 73 73 63 74 69 6E 63 61 6F 6D 70 61 74 69 62 6C 65 77 69 74 68 43 4F 56 49 44 2D 31 39 2C 77 69 74 68 6F 75 74 65 6F 6C 6F 67 69 63 61 6C 64 69 61 67 6E 6F 73 69 73 2C 6F 6E 70 6F 73 74 2D 6D 6F 72 74 65 6D 73 61 6D 70 6C 69 6E 67 2E

.

.

57 68 61 74 69 73 74 68 65 70 75 72 70 6F 73 65 6F 66 61 74 68 6F 72 61 63 69 63 73 63 61 6E 6E 65 72 69 6E 63 61 73 65 6F 66 73 75 73 70 69 63 69 6F 6E 6F 66 43 4F 56 49 44 2D 31 39 33F
46 72 6F 6D 4D 6F 6E 64 61 79 2C 33 30 4D 61 72 63 68 2C 4C 75 78 65 6D 62 6F 75 72 67 73 65 74 73 75 70 66 6F 75 72 63 6F 6E 74 61 69 6E 65 72 73 65 71 75 69 70 70 65 64 77 69 74 68
74 68 6F 72 61 63 69 63 73 63 61 6E 6E 69 72 73 74 6F 63 61 72 72 79 6F 75 74 61 64 69 61 67 6E 6F 73 69 73 61 74 74 68 65 65 6D 65 72 67 6E 6E 69 79 73 63 72 76 69 63 65 73 2E 54 68 69 73 65 73
61 64 65 76 69 63 65 66 6F 72 70 61 74 69 65 6E 74 73 77 69 74 68 73 65 76 65 72 65 72 65 73 70 69 72 61 74 6F 72 79 64 69 73 6F 72 64 65 72 73 2C 61 73 43 4F 56 49 44 2D 31 39 63 61 6E
72 61 70 69 64 6C 79 63 61 75 73 65 66 61 74 61 6C 62 69 6C 61 74 65 72 61 6C 70 6E 65 75 6D 6F 6E 69 61 69 66 6E 6F 74 70 72 6F 6D 70 74 6C 79 6D 61 6E 61 67 65 64 69 6E 69 6E 74 65 6E 73 69 76 65
63 61 72 65 2E

41 74 68 6F 72 61 63 69 63 43 54 73 63 61 6E 63 61 6E 73 68 6F 77 73 69 67 6E 73 69 6E 64 69 63 61 74 69 6E 67 61 43 4F 56 49 44 2D 31 39 69 6E 66 65 63 74 69 6F 6E 61 6E 64 2C 69 66
6E 63 65 73 73 61 72 79 2C 63 6F 6E 69 72 6D 61 73 75 78 65 63 69 6F 6E 6F 66 6C 75 6E 67 64 61 6D 61 67 65 2C 77 69 74 68 6F 75 74 68 61 76 69 6E 67 74 6F 77 61 69 74 66 6F 72 74 68 65
50 43 52 74 65 73 74 72 65 73 75 6C 74 2E

52 65 63 6F 6D 6D 65 6E 64 61 74 69 6F 6E 6F 66 74 68 65 22 43 6F 6E 73 65 69 6C 73 63 69 65 6E 74 69 66 69 71 75 65 22

43 61 6E 6D 79 66 61 6D 69 6C 79 64 6F 63 74 6F 72 70 72 65 73 63 72 69 62 65 61 6C 61 62 6F 72 61 74 6F 72 79 74 65 73 74 74 6F 69 64 65 6E 74 69 66 79 43 4F 56 49 44 2D 31 39 3F
41 6C 61 62 6F 72 61 74 6F 72 79 74 65 73 74 63 61 72 72 69 65 64 6F 75 74 6F 6E 6D 65 64 69 63 61 6C 70 72 63 73 63 72 69 70 74 69 6F 6E 63 61 6E 69 64 65 6E 74 69 66 79
74 68 65 · 69 6E 66 65 63 74 69 6F 6E 2E · 59 6F 75 72 70 65 72 73 6F 6E 61 6C 70 68 79 73 69 63 69 61 6E 69 73 69 6E 74 68 65 62 65 73 74 70 6F 73 69 74 69 6F 6E 74 6F 61 73 73 65 73 73 74 68 65
76 61 6C 75 65 6F 66 74 68 65 74 65 73 74 69 6E 79 6F 75 72 63 61 73 65 2E

49 66 6E 65 65 64 63 6C 2C 63 6F 6E 74 61 63 74 79 6F 75 72 70 68 79 73 69 63 69 61 6E 76 69 61 74 65 6C 65 70 68 6F 6E 65 6F 72 62 79 74 65 6C 65 63 6F 6E 73 75 6C 74 61 74 69 6F 6E
65 43 6F 6E 73 75 6C 74 2E 44 6F 6E 6F 74 67 6F 74 6F 61 70 68 79 73 69 63 69 61 6E 27 73 6F 66 69 69 63 65 2E

49 66 49 61 6D 73 75 73 70 65 63 74 65 64 6F 66 62 65 69 6E 67 69 6E 66 65 63 74 65 64 77 69 74 68 43 4F 56 49 44 2D 31 39 61 6E 64 61 74 65 73 74 77 61 73 65 78 65 63 75 74 65 64 2C
77 68 6F 72 65 63 65 69 76 65 73 74 68 65 72 65 73 75 6C 74 6F 66 74 68 65 74 65 73 74 3F
54 68 65 74 69 73 74 72 65 73 75 6C 74 69 73 73 65 6E 74 74 6F 74 68 65 70 68 79 73 69 63 69 61 6E 77 68 6F 72 65 71 75 65 73 74 65 64 74 68 65 74 69 73 74 2C 74 68 72 6F 75 67 68 61
73 65 63 75 72 65 63 68 61 6E 6E 65 6C 2C 77 68 6F 63 6F 6D 6D 75 6E 69 63 61 74 65 73 69 74 74 6F 74 68 65 70 61 74 69 65 6E 74 77 69 74 68 6F 75 74 64 65 6C 61 79 2E 54 68 65 72 65 73 75 6C 74
69 73 61 6C 73 6F 73 65 6E 74 74 6F 74 68 65 48 65 61 6C 74 68 49 6E 73 70 65 63 74 6F 72 61 74 65 2C 69 6E 61 70 70 6C 69 63 61 74 69 6F 6E 6F 66 74 68 65 6C 61 77 6F 66 31
41 79 67 75 73 74 32 30 31 38 6F 6E 74 68 65 63 6F 6D 70 75 6C 73 6F 72 79 64 69 63 6C 61 72 61 74 69 6F 6E 6F 66 63 65 72 74 61 69 6E 64 69 73 61 73 65 2E 41 74 74 68 65
70 61 74 69 65 6E 74 20 19 73 72 65 71 75 65 73 74 2C 74 68 65 72 63 73 75 6C 74 63 61 6E 61 6C 73 6F 62 65 70 61 73 73 65 64 6F 6E 74 6F 68 69 73 2F 68 65 72 70 68 79 73 69 63 69 61 6E 2E

43 61 6E 61 62 6C 6F 6F 64 74 65 73 74 64 65 74 65 63 74 74 68 65 70 72 65 73 65 6E 63 65 6F 66 74 68 65 76 69 72 75 73 3F
4E 6F 2E 4F 6E 6C 79 61 74 65 73 74 6F 6E 72 65 73 70 69 72 61 74 6F 72 79 73 65 63 72 65 74 69 6F 6E 73 69 73 63 75 72 72 65 6E 74 6C 79 61 76 61 69 6C 61 62 6C 65 74 6F 64 65 74 65 63 74
74 68 65 70 72 65 73 65 6E 63 65 6F 66 74 68 65 6E 65 77 63 6F 72 6F 6E 61 76 69 72 75 73 2E

49 73 74 68 65 72 65 61 76 61 63 63 69 6E 65 61 67 61 69 6E 73 74 43 4F 56 49 44 2D 31 39 3F
41 74 74 68 69 73 73 74 61 67 65 2C 74 68 65 72 65 69 73 6E 6F 76 61 63 63 69 6E 65 79 65 74 2E 52 65 73 61 72 63 68 69 73 6F 6E 67 6F 69 6E 67 2E

00 00 00 00 00 00 00 00 00 00 00 00 00 00 00 00 00 00 00 00 00 00 00 00 00 00 00

49 68 61 76 65 62 65 65 6E 74 65 73 74 65 64 70 6F 73 69 74 69 76 65 2C 77 68 61 74 27 73 74 68 65 70 72 6F 63 65 64 75 72 65 3F
49 66 79 6F 75 68 61 76 65 63 6F 6E 74 72 61 63 74 65 64 74 68 65 76 69 72 75 73 61 6E 64 79 6F 75 72 73 74 61 74 65 6F 66 68 65 61 6C 74 68 61 6C 6C 6F 77 73 69 74 2C 79 6F 75 6D 75 73 74
73 74 61 79 61 74 68 6F 6D 65 69 6E 69 73 6F 6C 61 74 69 6F 6E 66 6F 72 74 77 6F 77 65 69 68 73 2E

59 6F 75 77 69 6C 6C 72 65 63 65 69 76 65 74 77 6F 6D 61 69 6C 69 6E 67 73 66 72 6F 6D 74 68 65 48 65 61 6C 74 68 44 69 72 65 63 74 6F 72 61 74 65 28 44 69 72 65 63 74 69 6F 6E 64 65 6C 61
73 61 6E 74 E9 29 77 69 74 68 69 6E 64 61 79 73 6F 66 74 68 65 73 74 61 72 74 6F 66 79 6F 75 72 69 73 6F 6C 61 74 69 6F 6E 3A

- 61 73 65 74 6F 66 6D 61 73 68 73 79 6F 75 68 61 76 65 74 6F 77 65 61 72 69 6E 63 61 73 65 6F 66 63 6F 6E 74 61 63 74 77 69 74 68 6F 74 68 65 72 70 65 6F 70 6C 65 3B
- 61 6E 65 78 70 6C 61 69 74 69 6E 6F 6F 6E 68 6F 77 79 6F 75 73 68 6F 75 6C 64 62 65 68 61 76 65 74 6F 61 70 6F 69 64 63 6F 6E 74 61 6D 69 6E 61 74 69 6E 67 6F 74 68 65 72 73 28 65 2E 67 2E
  77 68 61 74 79 6F 75 73 68 6F 75 6C 64 64 6F 29 61 6E 64 61 6E 69 73 6F 6C 61 74 69 6F 6E 6F 72 64 65 72 74 68 61 74 77 69 6C 6C 73 65 72 78 65 61 73 79 6F 75 72 63 65 72 74 69 68 69 70
  63 61 74 65 6F 66 69 6E 63 61 70 61 63 69 74 79 66 6F 72 77 6F 72 6B 2E

59 6F 75 77 69 6C 6C 61 6C 73 6F 62 65 69 6E 76 69 74 65 64 74 6F 62 65 6D 6F 6E 69 74 6F 72 65 64 61 74 61 64 69 73 74 61 6E 63 65 2C 62 79 72 65 67 69 73 74 65 72 69 6E 67
76 6F 6C 79 6E 74 61 72 69 6C 79 74 6F 74 68 65 6F 6E 6C 69 6E 65 61 70 70 6C 69 63 61 74 69 6F 6E 22 4D 61 65 6C 61 22 2E 54 68 69 73 69 73 61 6E 61 74 69 6F 6E 61 6C 72 65 6D 6F 74 65
6D 6F 6E 69 74 6F 72 69 6E 67 73 79 73 74 65 6D 74 68 61 74 61 6C 6C 77 73 6D 65 64 63 63 61 6C 74 65 61 6D 73 74 6F 6B 6E 6F 77 69 66 79 6F 75 61 72 65 77 65 6C 6C 6F 72 69 66 79 6F 75
6D 61 79 6E 65 65 64 61 73 73 69 73 74 61 6E 63 65 2E

45 79 65 79 79 64 61 79 66 69 72 74 77 6F 77 65 69 68 73 2C 79 6F 75 61 72 65 69 6E 76 69 74 69 64 74 6F 61 6E 73 77 65 72 61 6D 65 64 69 63 61 6C 71 75 65 73 74 69 6F 6E 61 69 72 65
73 65 6E 74 74 6F 61 74 65 61 6D 6F 66 70 72 6F 66 65 73 73 69 6F 6E 61 6C 73 66 72 6F 6D 74 68 65 48 65 61 6C 74 68 44 69 72 65 63 74 6F 72 61 74 65 2E

49 6E 74 68 69 73 63 6F 6E 74 65 78 74 2C 74 68 65 77 65 62 73 69 74 65 77 77 77 2E 73 75 69 76 69 63 6F 76 69 64 2E 6C 75 68 61 73 62 65 65 6E 73 65 74 75 70 2E

.

57 68 61 74 64 6F 65 73 61 6E 69 73 6F 6C 61 74 69 6F 6E 6D 65 61 73 75 72 65 6D 65 61 6E 3F

49 73 6F 6C 61 74 69 6F 6E 61 70 70 6C 69 65 73 74 6F 70 65 6F 70 6C 65 77 68 6F 68 61 76 65 61 63 6F 6E 66 69 72 6D 65 64 69 6E 66 65 63 74 69 6F 6E 77 69 74 68 43 4F 56 49 44 2D 31 39 2E ·
54 68 69 73 6D 65 61 73 75 72 65 69 73 64 65 73 69 67 6E 65 64 74 6F 70 72 65 76 65 6E 74 74 68 65 69 6E 66 65 63 74 65 64 70 65 72 73 6F 6E 2C 77 68 6F 69 73 63 6F 6E 74 61 69 69 6F 75 73 2C
66 72 6F 6D 73 70 72 65 61 64 69 6E 67 74 68 65 69 6E 66 65 63 74 69 6F 6E 74 6F 68 69 73 73 79 72 72 6F 75 6E 64 69 6E 67 73 2E

49 73 6F 6C 61 74 69 6F 6E 69 73 70 72 65 73 63 72 69 62 65 64 62 79 74 68 65 70 68 79 73 69 63 69 61 6E 66 6F 72 61 74 6C 65 61 73 74 31 34 64 61 79 73 61 66 74 65 72 74 68 65 6F 6E 73 65 74
6F 66 73 79 6D 70 74 6F 6D 73 2E 44 75 72 69 6E 67 74 68 69 73 70 65 72 69 6F 64 6F 66 63 6F 6E 66 69 6E 65 6D 65 6E 74 61 74 68 6F 6D 65 2C 63 6F 6E 74 61 63 74 77 69 74 68 6F 74 68 65 72
70 65 70 6C 65 6D 75 73 74 62 65 61 76 69 64 65 64 61 6E 64 61 73 75 72 67 69 63 61 6C 6D 61 73 68 6D 75 73 74 62 65 77 6F 72 6E 77 68 65 6E 63 76 65 72 74 68 65 69 6E 66 63 74 65 64
70 65 72 73 6F 6E 69 73 69 6E 74 68 65 70 72 65 73 65 6E 63 65 6F 66 6F 74 68 65 72 73 2E

57 68 61 74 79 6F 75 61 6E 64 79 6F 75 72 66 61 6D 69 6C 79 73 68 6F 75 6C 64 64 6F 77 68 65 6E 79 6F 75 6E 65 65 64 74 6F 62 65 69 73 6F 6C 61 74 65 64 61 74 68 6F 6D 65
57 68 61 74 64 6F 65 73 61 71 75 61 72 61 6E 74 69 6E 65 6D 65 61 73 75 72 65 6D 65 61 6E 3F
51 75 61 72 61 6E 74 69 6E 65 61 70 70 6C 69 65 73 74 6F 70 65 6F 70 6C 65 77 68 6F 68 61 76 65 68 61 64 68 69 67 68 2D 72 69 73 68 63 6F 6E 74 61 63 74 77 69 74 68 61 70 65 72 73 6F 6E
77 69 74 68 61 63 6F 6E 66 69 72 6D 65 64 69 6E 66 65 63 74 69 6F 6E 28 68 61 63 65 2D 74 6F 2D 66 61 63 65 63 6F 6E 74 61 63 74 69 6F 72 6D 6F 72 65 74 68 61 6E 31 35 6D 69 6E 75 74 65 73 2C
75 6E 70 72 6F 74 65 63 74 65 64 70 68 79 73 69 63 61 6C 63 6F 6E 74 61 63 74 2C 65 74 63 2E 29 2E

54 68 65 73 69 65 70 65 72 73 6F 6E 73 6D 75 73 74 73 74 61 79 61 74 68 6F 6D 65 66 6F 72 37 64 61 79 73 63 6F 75 6E 74 69 6E 67 66 72 6F 6D 74 68 65 64 61 79 6F 66 74 68 65
63 6F 6E 69 72 6D 65 64 64 69 61 67 6E 6F 73 69 73 2D 74 68 65 48 65 61 6C 74 68 49 6E 73 70 65 63 74 6F 72 61 74 65 77 69 6C 6C 70 72 6F 76 69 64 65 74 68 65 6D 2C 69 66
6E 65 63 65 73 73 61 72 79 2C 77 69 74 68 61 63 65 72 74 69 66 69 63 61 74 65 6F 66 69 6E 63 61 70 61 63 69 74 79 66 6F 72 77 6F 72 6B 2E 44 75 72 69 6E 67 74 68 69 73 70 65 72 69 6F 64 2C
61 6C 6C 75 6E 70 72 6F 74 65 63 74 65 64 63 6F 6E 74 61 63 74 77 69 74 68 6F 74 68 65 72 70 65 72 73 6F 6E 73 6D 75 73 74 62 65 61 76 6F 69 64 65 64 2E

4F 6E 64 61 79 35 2C 74 68 69 79 77 69 6C 6C 62 65 61 73 68 65 64 74 6F 62 65 74 65 73 74 65 64 66 6F 72 43 4F 56 49 44 2D 31 39 61 74 61 6C 61 62 6F 72 61 74 6F 72 79 6F 66
74 68 65 69 72 63 68 6F 69 63 65 2C 75 73 69 6E 67 74 68 65 70 72 65 73 63 72 69 70 74 69 6F 6E 74 68 61 74 68 61 73 62 65 6E 73 65 6E 74 74 6F 74 68 65 6D 2E 49 66 74 68 65 74 65 73 74
69 73 6E 65 67 61 74 69 76 65 2C 74 68 65 71 75 61 72 61 6E 74 69 6E 65 65 6E 64 73 61 66 74 65 72 64 61 79 37 2C 69 2E 65 2E 74 77 6F 64 61 79 73 61 66 74 65 72 74 68 65 74 65 73 74 2E

44 75 72 69 6E 67 74 68 65 73 65 76 65 6E 64 61 79 73 66 6F 6C 6C 6F 77 69 6E 67 74 68 65 71 75 61 72 61 6E 74 69 6E 65 2C 74 68 65 79 6D 75 73 74 73 65 6C 66 2D 6D 6F 6E 69 74 6F 72 61 6E 64
77 65 61 72 61 6D 61 73 68 77 68 65 6E 69 6E 63 6F 6E 74 61 63 74 77 69 74 68 6F 74 68 65 72 70 65 6F 70 6C 65 2E 49 66 73 79 6D 70 74 6F 6D 73 61 70 70 65 61 72 2C 74 68 65 79 6D 75 73 74
69 6D 6D 65 64 69 61 74 65 6C 79 62 65 74 65 73 74 65 64 61 67 61 69 6E 61 6E 64 70 6C 61 63 65 64 69 6E 69 73 6F 6C 61 74 69 6F 6E 2E

57 68 61 74 79 6F 75 68 61 76 65 74 6F 64 6F 69 66 79 6F 75 61 72 65 69 6E 71 75 61 72 61 6E 74 69 6E 65 2E

57 68 61 74 64 6F 65 73 61 6E 73 65 6C 66 2D 6D 6F 6E 69 74 6F 72 69 6E 67 6D 65 61 73 75 72 65 6D 65 61 6E 3F
53 65 6C 66 2D 6D 6F 6E 69 74 6F 72 69 6E 67 6C 61 73 74 73 31 34 64 61 79 73 61 6E 64 61 70 70 6C 69 65 73 74 6F 70 65 6F 70 6C 65 77 68 6F 61 72 65 6C 69 68 65 6C 79 74 6F 68 61 76 65
62 65 65 6E 69 6E 66 65 63 74 65 64 77 69 74 68 74 68 65 76 69 72 75 73 74 68 72 6F 75 67 68 63 6F 6E 74 61 63 74 77 69 74 68 61 73 69 63 6B 70 65 72 73 6F 6E 2E · 54 68 65 70 75 72 70 6F 73 65
6F 66 73 65 6C 66 2D 6D 6F 6E 69 74 6F 72 69 6E 67 69 73 74 6F 64 65 74 65 63 74 73 79 6D 70 74 6F 6D 73 6F 66 69 6E 66 65 63 74 69 6F 6E 61 73 73 6F 6F 6E 61 73 74 68 65 79
61 70 70 65 61 72 2E · 54 68 65 70 65 72 73 6F 6E 75 6E 64 65 72 73 65 6C 66 2D 6D 6F 6E 69 74 6F 72 69 6E 67 6D 65 61 73 75 72 65 73 68 69 73 6F 72 68 65 72 74 65 6D 70 6F 72 61 74 75 72 65
74 77 69 63 65 61 64 61 79 61 6E 64 6D 61 68 65 73 73 75 72 65 74 68 65 72 65 61 72 65 6E 6F 62 72 65 61 74 68 69 6E 67 70 72 6F 62 6C 65 6D 73 6F 72 63 6F 75 67 68 69 6E 67 2E
44 75 72 69 6E 67 73 65 6C 66 2D 6D 6F 6E 69 74 6F 72 69 6E 67 2C 6E 6F 72 61 6C 61 63 74 69 76 69 74 69 65 73 63 61 6E 62 65 63 6F 6E 74 69 6E 75 65 64 2E

57 68 61 74 74 72 65 61 74 6D 65 6E 74 65 78 69 73 74 73 6F 72 43 4F 56 49 44 2D 31 39 69 6E 66 65 63 74 69 6F 6E 3F
54 68 65 72 65 69 73 6E 6F 73 70 65 63 69 66 69 63 74 72 65 61 74 6D 65 6E 74 61 74 74 68 69 73 74 69 6D 65 2C 61 6C 74 68 6F 75 67 68 72 65 73 65 61 72 63 68 69 73 6F 6E 67 69 6E 67 2E
54 68 65 74 72 65 61 74 6D 65 6E 74 69 73 74 68 65 72 65 66 6F 72 65 6D 61 69 6E 6C 79 73 79 6D 70 74 6F 6D 61 74 69 63 2C 69 2E 65 2E 69 74 69 73 73 69 6D 69 6C 61 72 74 6F 74 68 65
74 72 65 61 74 6D 65 6E 74 69 6F 72 61 63 6F 75 67 68 2C 72 65 73 70 69 72 61 74 6F 72 79 70 72 6F 62 6C 65 6D 73 6F 72 68 69 67 68 74 65 6D 70 63 72 61 74 75 72 65 2E

46 6F 72 6D 6F 72 65 69 6E 69 6F 72 6D 61 74 69 6F 6E 3A 68 74 74 70 73 3A 2F 2F 73 61 6E 74 65 2E 70 75 62 6C 69 63 2E 6C 75 2F 66 72 2F 70 72 65 79 65 6E 74 69 6F 6E 2F
63 6F 72 6F 6E 61 76 69 72 75 73 2D 30 30 2F 63 6F 70 69 64 2D 31 39 2D 62 6F 6E 2D 75 73 61 67 65 2D 64 65 73 2D 6D 65 64 69 63 61 6D 65 6E 74 2D 66 72 2E 70 64 66

54 68 65 57 6F 72 6C 64 48 65 61 6C 74 68 4F 72 67 61 6E 69 7A 61 74 69 6F 6E 28 57 48 4F 29 72 65 63 6F 6D 6D 65 6E 64 73 74 68 61 74 6E 6F 6D 65 64 69 63 61 74 69 6F 6E 73 2C
69 6E 63 6C 75 64 69 6E 67 61 6E 74 69 62 69 6F 74 69 63 73 2C 73 68 6F 75 6C 64 62 65 73 65 6C 2D 6D 65 64 69 63 61 74 65 64 74 6F 70 72 65 79 65 6E 74 6F 72 63 75 72 65
43 4F 56 49 44 2D 31 39 2E

53 6F 6D 65 73 70 65 63 69 66 69 63 74 72 65 61 74 6D 65 6E 74 73 61 72 65 62 65 69 6E 67 73 74 75 64 69 65 64 61 6E 64 77 69 6C 6C 62 65 74 65 73 74 65 64 69 6E 63 6C 69 6E 69 63 61 6C
74 72 69 61 6C 73 2E 54 68 75 73 2C 4C 75 78 65 6D 62 6F 75 72 67 69 73 74 61 68 69 6E 67 70 61 72 74 69 6E 74 68 65 45 75 72 6F 70 65 61 6E 74 72 69 61 6C 63 61 6C 65 64
22 44 69 73 63 6F 76 65 72 79 22 2C 6C 61 75 6E 63 68 65 64 69 6E 73 69 78 63 6F 75 6E 74 72 69 65 73 74 6F 74 65 73 74 66 6F 75 72 74 72 65 61 74 6D 65 6E 74 73 2E 54 68 65 57 48 4F 69 73
61 6C 73 6F 64 75 65 74 6F 6C 61 75 6E 63 68 61 6C 61 72 67 65 69 6E 74 65 72 6E 61 74 69 6F 6E 61 6C 63 6C 69 6E 69 63 61 6C 74 72 69 61 6C 2E

54686F 4D696E696E73746F79 6F66 486561646368 616C73 6F7261779373 6174746965696E6F6E 746F 746865 6561636174 796861700 6D616E79 6561636965696564
6D65646963696E65733 61676169696E73746 4356494442D3139 61726 636972635C6174696E67 746872675768 746865 696C6C65676160C 696E746572656E74
73686F70696E67 636161E6E65C2E 4F62746169696E67 6D6564696369696E6573 746872675768 746869 636161E6E65C 636172696573 6D61A6F72
72696373 61E64 69 70726F686962696465 2E

45787065636465 6472757 696E746572616374696F6E73 77696768 64727567 73736564 746F 74726561746 434F5649442D3139 3A

77772E636F76696431392D6472756769696E746572616374696F6E732E6F726E

.

4D 41 4E 41 47 45 4D 45 4E 54 4F 46 54 48 45 48 45 41 4C 54 48 43 52 49 53 49 53

57686174 697 746865 67726164756C65 78696 7374726174656769 6672 6F6D 636F6E66696E656D656E743F
546865 476F76657266E6D656E74277 6F62656374696765 697 746F 696D706C656D656E74 61 67726164756C65 786969 6672 6F6D 636F6E66696E656D656E74
6E 70686173657 77686965C65 726D6169696E67 636175696F75 746F 61766F696D4 746865 6F6E73657 6E66 61 73656F6E64 77616765 6E66 746865
657969646D69632E 546875732C 636F6E73746F696F6E 736974657 736974657 6F6E73 61E64 726563796C696E67 636E74726563732C 652E672E2C 726573756D65642
746865696972 6163746976696746965673 6672 6F6D 32 41706969C · 32303230 2E 536F70 61E64 736368F6C73 6F706E6E 746865696972 64F6F72 696E
7374616765 6F72 4D79 6F6E77617264 696E 6F6E 4D696E69737746F72 3A 4D696E69737746F72 6E66 456475616C696E2C 436F6E6C6F72656E 6E6D 596F75746F2E

54F 6E6E6162E65 746869 67726164796C 6F706E696E67 696 697 656973656E746961C 74F

- 67756172616E746565 6F74 6C6C 746965732C 6E65737361737 746865 6F7870696E6C6 636178636969656732C
- 6D6169616E74616E6E 746865 706F73736962696C697479 6F66 726569E74726F64756369E67 737472696374656 6D65617375722653 696E 746865 656565E74
  6F6 61 737472F6E67 726573756726565E636 6F66 746865 76972753 616D6F6E67 746865 706F70756C617469F6E2C
- 7072F696469 636F73 6D6F696974F696E67 6F66 746865 657F6F7074696E6 6F66 746865 7861E64696D6969 746872F75678F7974 746865
  74726165736974696F6E 706572696F64 6F754 6F66 636F6E6669E65D65E742C
- 6E73756 746565 746973746969E67 636170616369746969736 616E64 746F 73756706F72746 726573656172636 696E 7061726974696369756C61726 77696768 726510
  67612 746F 746573746 6D65617375722696E67 746865 616371969292636 696D6D756969E67 746865 706F75C61696F6E2E

49E 67656E65726120C 746869 6D65616E 746861746 616C6C 6D65D62652723 6F66 736F636965746 6D75746 616262736F6C7974656C79 636F6E696E756
746F

- 617070C6C79 746865 626173696363 626172726965726 676573746752653 616E64 737570706F7274 746865 6D77697468 6F746865652 737065636966696363 6D65616120
  737523653 746F · 726564756365 616 66616 616 706F73736962C65 746865 726973B 6F66 756E636F6E74726C6C6C654 737072656164 6F66 746865
  76972753 2D 696E636C756469E67 696E 746865 77F72B70C6163202C
- 7072F74656374 7675C6E65726120C65 7065F70C65 696E 7061726974696375C61722E

54686 65786974 73747265656D

54686 65786974 2D 5068617365 32 ·

546D6F7265 686172 726563F6D6D656E64617469F6E73 2E666F2929

57879 8617 746865 676F76657265E6D656E74 646363646564 746F 6C696D697 6F72 6F72656964 636572746169E 6163746786969656565 786973 2C
69747 2C 636565E743 61E64 6F746865727373F
546168696E67 696E746F 6163636F756974 746865 657F6F6C756969E6E 6F66 746865 636F72E6E6E6176697257573 434F5649442D3139 696E 6F756
E696367682F75727696E67

636F756E74726965573 61E64 6F6E 746865 6E6174696F6E616C 746572727694C2C 6974 6973 6E65636573736172579 746F 746168 61646469746F6E616C
6D6561737572657573 746F 6C696D6974 746865 73707265616 6F66 746865 7669727573 696E 746865 706F7075C61746F6E 61E64 746F 707246746563746
746865F73 61 726973682E 4974 6873 616C73F 62636363F6D65 6E656363737316279 746F 6164616774 746865 6F72676E696373616746F6E 6F66 746865
68656C74 636172 73797374656D 696E 6F7264657 746F 636F7065 77697468 61E 696E636172656173 696E 746865 6E756D626572 6F66 706F7F6C65
696E66696363746565 77697468 746865 76697257573E 5465 707246F706F73656 6D65617375722653 746168 696E746F 6163636F756E74 746865
7061746865676F696E63 61E64 636F6E746167696F7573 6E6174696F6E 746865 43414F5649442D3139 7697972797932E 4E 746869 636F6E746978746C 746865
72657373706563746 6F66 61707072657061746 646973746163656 72657C6573 696E 696E746572707657373 696E 6F6E65 6F66
746865 6D6F73746 656666656374696765 6D6561737572657573 746F 6C696D697 746865 73707265616 6F66 746865 76697257573E2E

The function `make_adder` returns a function that adds its argument to the number 1. Because `make_adder` returns a function, its call expression can also be followed by operands:

```
>>> make_adder(1)(2)
3
```

Lambda expressions can also be used to define functions with multiple parameters:

```
>>> lambda x, y: x + y
```

Lambda expressions can also be used to define functions that take no arguments:

```
>>> lambda: 3
```

Lambda expressions are subject to the same restrictions on statements as other function definitions. Lambda expressions can contain only a single expression. Lambda expressions are useful for defining functions that are simple and short.

3.5.4 Nonlocal Statements

A nonlocal statement allows a function to change a name in a parent frame. Such a change is possible after the nonlocal statement has been executed. Such a function is called a mutable function. Mutable functions can be used to keep a local state that is unchanged by other functions in a program.

Consider the following `make_withdraw` function, which takes a balance and returns a function that takes an amount to withdraw and subtracts that amount from the balance:

```
>>> def make_withdraw(balance):
...     def withdraw(amount):
...         nonlocal balance
...         if amount > balance:
...             return 'Insufficient funds'
...         balance = balance - amount
...         return balance
...     return withdraw
>>> withdraw = make_withdraw(100)
>>> withdraw(25)
75
>>> withdraw(25)
50
>>> withdraw(60)
'Insufficient funds'
>>> withdraw(15)
35
```

Evaluation of the `make_withdraw` function creates a local state with a binding for `balance`. Initially, `withdraw` is bound to a function that uses `balance` to determine whether the withdrawal is valid. After `balance` is bound to 75, the `withdraw` function binds `balance` to 50 in its parent frame. Finally, `withdraw` binds `balance` to 35 in its parent frame.

Without the `nonlocal` statement, the `withdraw` function would not be able to change `balance`. Without `nonlocal`, the assignment statement `balance = balance - amount` would bind `balance` in the first frame of the environment for `withdraw`, instead of changing `balance` in its parent frame.

3.5.5 Environments for Nonlocal Assignment

Consider the following `make_withdraw` function, which takes a balance and returns a function that takes an amount to withdraw and subtracts that amount from the balance:

```
>>> def make_withdraw(balance):
...     def withdraw(amount):
...         nonlocal balance
...         if amount > balance:
...             return 'Insufficient funds'
...         balance = balance - amount
...         return balance
...     return withdraw
>>> withdraw = make_withdraw(100)
>>> withdraw(25)
75
>>> withdraw(25)
50
>>> withdraw(60)
'Insufficient funds'
>>> withdraw(15)
35
```

Evaluation of the `make_withdraw` function creates a local state with a binding for `balance`. Initially, `withdraw` is bound to a function that uses `balance` to determine whether the withdrawal is valid. After `balance` is bound to 75, the `withdraw` function binds `balance` to 50 in its parent frame. Finally, `withdraw` binds `balance` to 35 in its parent frame.

Without the `nonlocal` statement, the `withdraw` function would not be able to change `balance`. Without `nonlocal`, the assignment statement `balance = balance - amount` would bind `balance` in the first frame of the environment for `withdraw`, instead of changing `balance` in its parent frame.

3.5.6 Environments for Nonlocal Assignment

Consider the following `make_withdraw` function, which takes a balance and returns a function that takes an amount to withdraw and subtracts that amount from the balance:

```
>>> def make_withdraw(balance):
...     def withdraw(amount):
...         nonlocal balance
...         if amount > balance:
...             return 'Insufficient funds'
...         balance = balance - amount
...         return balance
...     return withdraw
>>> withdraw = make_withdraw(100)
>>> withdraw(25)
75
>>> withdraw(25)
50
>>> withdraw(60)
'Insufficient funds'
>>> withdraw(15)
35
```

Evaluation of the `make_withdraw` function creates a local state with a binding for `balance`. Initially, `withdraw` is bound to a function that uses `balance` to determine whether the withdrawal is valid. After `balance` is bound to 75, the `withdraw` function binds `balance` to 50 in its parent frame. Finally, `withdraw` binds `balance` to 35 in its parent frame.

Without the `nonlocal` statement, the `withdraw` function would not be able to change `balance`. Without `nonlocal`, the assignment statement `balance = balance - amount` would bind `balance` in the first frame of the environment for `withdraw`, instead of changing `balance` in its parent frame.

56697369746972673 6265626569656967 746F 746865 636174656967726979 6F66 7265666E65726164656 706265796E6973 77696D6C 6E6F74 6265 616265656 746F
67 6F 746F 746865 686F73706974616C 66 6F72 61 76697369742C 756E6C65737373 61 647561796 6D6F746976617465644 617574686F726973617469696F6E 69 73
67696765 6E 62 79 746865697 2 646F63746F72 2E

46696E61 6C6C79 2C 746865 686F73706974616C 6D6179 737573706565 6E64 76697369 74 73 696 65706965 6D696F6C6F67696361 6C 636972636 75D73746E6365 73
73 6F 646963746174652E

.

.

41 65 6F72 686F73706974616C73 61 64 686561 74686 737676963657 70726706172644 746F 6163636D6D6F64617465 61 6C61726765 6E756D6265 72
6F686 7061746965656E7473 3F
4F7572 686F73706974616C73 726D6169 6E 7072657061726564 2C 6173 746865 73636865 6D65 696D706C656D656E746564 6174 746865 6265676969 6E6E69 6E67 6F66
746865 637269737 69 73 737469 6C6C 6169696 76 2E

57686174 6163746976697469657 6172 65 616C6C6F77656 4 616652 746865 93726 4 706861737 65 6F 696 646363F6E6669656E65 6D656E743F
536E6E6365 3239 4D61792C 726573746175726164 2C 636166656736 2C 626172736 616E4 76656E75656 736F72 737070F72747 6F72 636756C74756164 2C
657665E74 737563 68 6173 746865617472696 2C 637566747516164 2C 636565727216C 636565727216C 636F6E636572746 686164 6C6C736 2C 636969656D6173 616E4 706C6163657 3
6F696 7F72737368697 8 6172 65 6F6E636 5 616772696E 6F707065 746F 746865 707562C69636 2E .

486F77656765722C 7072 6F74656374696765 6D6173757265736 73 6172 65 737469 6C6C 696E 696F72636 5 616E4 6F746865722 707265636175746969 6F6E73 737563 68
6173 746865 6F626C696761 74696F6E 666F72 746865 707562C69636 746F 626 5 736561746564 616E4 61 646973746161696365 6F66 747776F 6D65746725673
626574776565 6E 706F70C65 6D757374 626 5 696D706572617469766563 7265737065636574656 2E 416365737 3 696 3 6F6665 6E 7265 6A6563 746F
70726969F72 72657373636 5 746564 2E

49 69 737469 6C6C 706F737369 62 6C65 746F 6163636F6D6D6F64617465 7570 746F 73696 78 706F70C65 696E 796F7572 686F6D65 286F6F74
696E636C75646696E67 6D656D626572 73 6F66 796F7572 686F75736868 6C64 29 616E4 746F 666F726D 61 6720F75 70 6F66 61 6D617869 6D75 6D 6F66
747765E74 796 706F70C65 696E 746865 6F706 5E 616972 696E 61 707562C69636 706C616365 2C 6173 6C6F6E67 6173 796F75 726573706365 746865
72756C65 73 6F66 736F636969616C 646973746161E636969E67 616E64 77656172696E67 61 6D6173 6B2E

59F75 636E 6F726761E69736 6F72 706172746963696706174 65 696E 707562C69636 656565E74 73 77696 48 6D6F726 5 746861E 747765E74796 706565F70C65
696E646F726 73 6F72 6F75646F726 73 286375C74756261C 6F72 737870F72747 3 6576656E74732C 636F6E67726373737365732C 636322C292C 706272676964656 4
746861 74 746865 666F6C6C6F77696E67 747765 72756C65 73 616706C79 3A

- 5065F706C65 6172 73656174746 4 696E 73617473 746861 746865 6265656 646973696 7E61746 4 666F72 746865 6D2C
- 546865 72 65 696 73 747765 6D65746572 73 737061746696E67 746865 706F70C65 2E

496E 746869 73 636173656C 746865 77656172696E67 6F66 61 6D61736B 69 6E6F74 636F6D70756C736F72796C 657866706F74 666F72 746865 73705065726F74
73756576696E73696E67 746865 656765E74 616E64 746865 636972636756C61746696E67 6F6E 746865 706265E6D696E73 2E .

436F6D706C696E6163 65 77696 48 746865 6D61737 2 73 696 61C736F 74696E 6F 6D61736B 69 6E6F74
72652C6D696E696E6F 746865 6F76656E74 616E64 746865 636972636756C61746696E67 6F6E 746865 706265E6D696E73 2E .
28 46 52 29 . 616E64 636F6D706C6169 636161E74656E73 746F 6B756E63746696F6E2E 496
746865 73706163 65 626574777656E6E 746865 746162C6C73 736964 65 2F79 736964 65 646F6973 6E6F74 61C6C6F77 61 646973746161E636 5 6F66 61 74
C6C61736 74 31 2E35 6D65746572656 2C 746865 79 6D75736 74 626 5 736706172616746564 629 61 646566696365 736 3 61 61 736572656E2E

546865 6F706D2C6572 6F66 736C61736 73 6C696D746564 746F 6B6F756 2 706572 746161C6C2C 756E6C65736 746865 677565736 746973 626566C6F6E6E67 746F
746865 736161D65 686F7573656866C6C642E 4F6E636 5 736561746564 2C 67756736 746973 6D6179 726566D6F7665 746865 696572 6D61736B73 2C 77686963 68 746865 79
6D736 74 706756 74 626161368 6F6E 696E 6F726465572 746F 6D6F7665 61726F756E64 746865 6F72 6C65617665 746865 65736161C6C696368656E74 2E 536161C666
6D65D62656372736 77686F 61726E 696E 636F6E746161636 74 77696 748 636C696356E746 73 6D736 74 686565696 72 6D61736B73 2C 77686963 68 746865 79
746865696 72 736572696365 2E

416C6C 726573746175726161E74736 2C 626172736 616E4 636161656 73 636C6F736 61 746 6D696E6E696 7686 74 2E

546865 636F6E696 9746969E 6F66 616736965676E6E64 736561746964696E67 646F6573 6E6F74 616706C79 746F 646566D6F6E736746161696E73 286378656372636 9736
6F66 746865 726967686 74 746F 646566D6F6E736746161696 2C 6E6F72 746F 6F756E64696E6F72 6665756E6561 6C 636572656D6F6E696 5736 2E

46756746865726D6F72656 2C 796F75 636161E 706756736756 5 6F72 616746564 6C65696 3756 5 2C 737066756 746F 6F756E64696F72 6665756E6561 6C 636572656D6F6E696 5736 2E .
28 46 52 29
77696 746F 6F756E64 706879636161C 636F6E746163746 77696 748 6F746865 706565F70C65 616E64 706F6F756E646564 746861746 796F75 726573706565746 746865
616706C706F72656966 7265 696E 636F6E746161636 74 696 748 636C696356E746 73 6D736 74 686565696 72 6D61736B73 2C 77686963 68 746865 79
6D656D626572736 73 6F66 746865 736161D65 686F7573656866C642E 616E64 696E636F6E746161636 74 696 748 636C696356E746 73 6D736 74 686565696 72
736572696365 2E

546865 77656C6C6E6573736 73 616726561736 72656D6D696E 636C6F736 73 756E6C6C736 74 686565696 616336365696D6D696E64616746565 6F6E6C79 6F6E65 706572736 6F6E 6F72
6D656D626572736 73 6F66 746865 736161D65 686F7573656866C642E 616E64 696E636F6E746161636 74 696 6D696E2E

Outdoor playgrounds remain closed to the public, while indoor playgrounds remain closed to minors. The organisation of fairs and exhibitions remains suspended.

Major cultural or sports events remain prohibited until at least 31 July 2020.

Phase 3 ·

For all other questions related to COVID-19, please consult the websites of the Luxembourg Government www.covid19.lu, the European Centre for Disease Prevention and Control (ECDC) · www.ecdc.europa.eu · or the World Health Organization (WHO) · www.who.int.

The exit

- The exit strategy
- The exit - Phase 1
- The exit - Phase 2
- The exit - Phase 3
- Temporary health recommendations (pdf)
- Resumption of commercial activity, public notice

Resumption of medical activities from 4 May

CORONAVIRUS COVID-19

RESUMPTION OF MEDICAL ACTIVITIES FROM 4 MAY

DOCTOR'S CONSULTATION ARE AGAIN POSSIBLE FOR ALL HEALTH PROBLEMS!

If possible, use teleconsultation rather than personal consultation.

Follow the protective measures put in place by your doctor.

SCHEDULE AN APPOINTMENT:

Please always make an appointment by telephone.

Telephone screening for COVID-19 symptoms.

Doctor's decision:
- Practice consultation
- Teleconsultation
- Advanced care centre
- Emergency room

AT YOUR DOCTOR'S

See the doctor alone. Only if necessary, one single person may accompany you.

At the entrance: disinfect your hands and put on the mask provided for you.

Show up at the scheduled time to avoid meeting other patients.

Keep a distance of two meters in the waiting room.

GENERAL INFORMATION:
www.gouvernement.lu/coronavirus

Version 1.2

00 00 00 00 00 00 00 4D 65 64 69 63 61 6C 00 00 00 00 00 00 00 00 00 00 00 00 00 00 00 54 65 6C 65 63 6F 6E 73 75 6C 74 61 74 69 6F 6E

AGENCE eSanté LUXEMBOURG

00 00 00 00 00 00 48 65 61 6C 74 68 00 00 00 00 00 00 00 00 00 00 00 00 00 70 72 6F 66 65 73 73 69 6F 6E 61 6C 73

PROFESSIONNELS DE SANTÉ

00 00 00 00 4D 61 73 6B

- 00 00 00 00 00 00 00 28 4F 6F 74 67 69 72 68 6F 75 74 4B 79 4B 61 73 6B
- 00 00 00 00 00 00 00 57 65 61 72 69 6E 67 00 61 00 6D 61 73 6B 00 00 61 73 00 00 64 64 69 74 69 6F 6E 61 6C 00 00 70 72 65 63 61 75 74 69 6F 6E 61 72 79 00 00 6D 65 61 73 75 72 65
- 00 00 00 00 48 6F 77 00 00 74 6F 00 00 75 73 65 00 00 61 00 00 6D 61 73 6B 00 00 28 76 69 64 65 6F 29
- 00 00 00 00 23 4F 6F 74 67 69 74 68 6F 75 74 4B 79 4B 61 73 6B
- 00 00 4D 79 00 00 6D 61 73 6B 73 00 00 70 72 6F 74 65 63 74 73 00 00 6F 74 68 65 72 00 00 70 65 6F 70 6C 65

00 00 00 00 00 00 00 00 00 00 00 00
48 65 61 6C 74 68 50 6F 72 74 61 6C

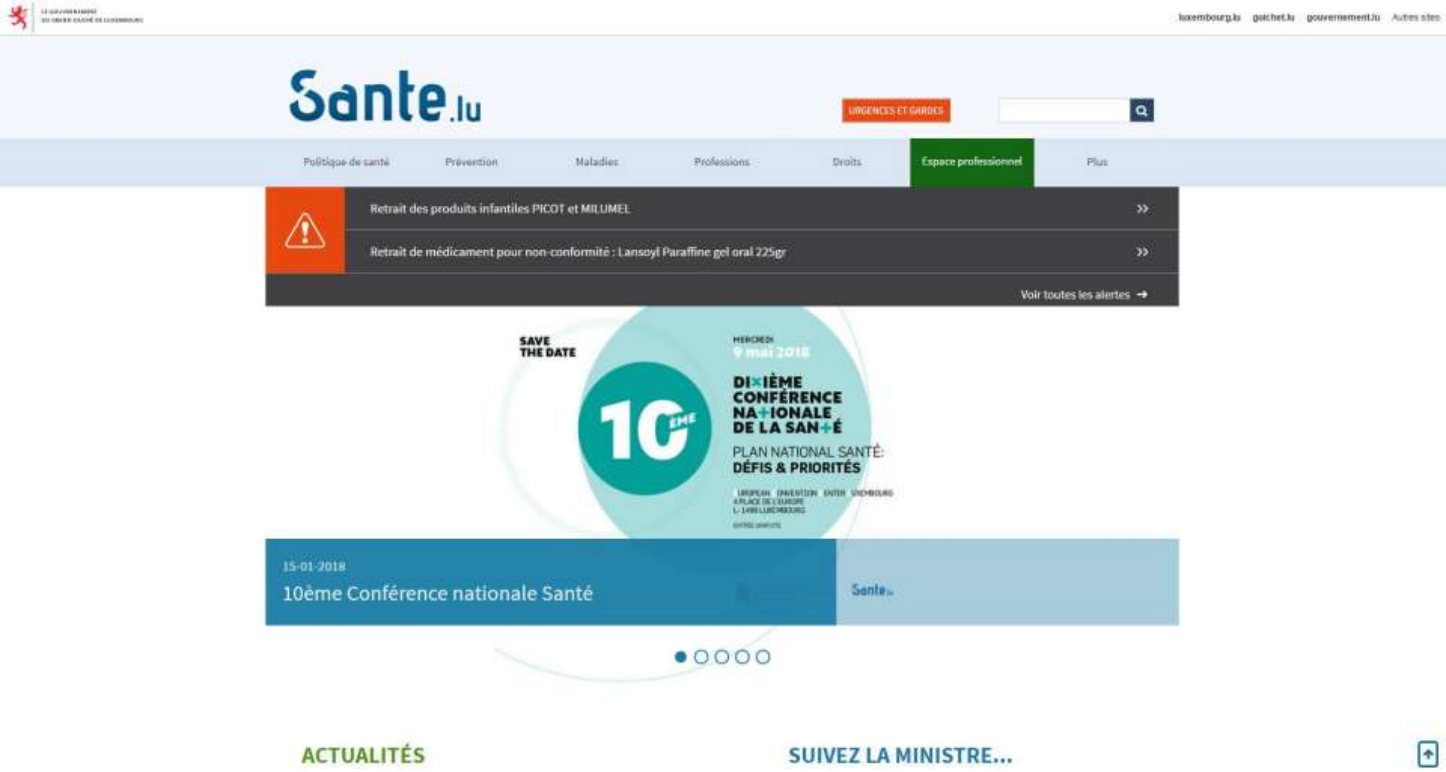

49 6E 66 6F 72 6D 61 74 69 6F 6E 61 6E 64 72 65 63 6F 6D 6D 65 6E 64 61 74 69 6F 6E 73 66 6F 72 42 75 73 69 6E 65 73 73 65 73

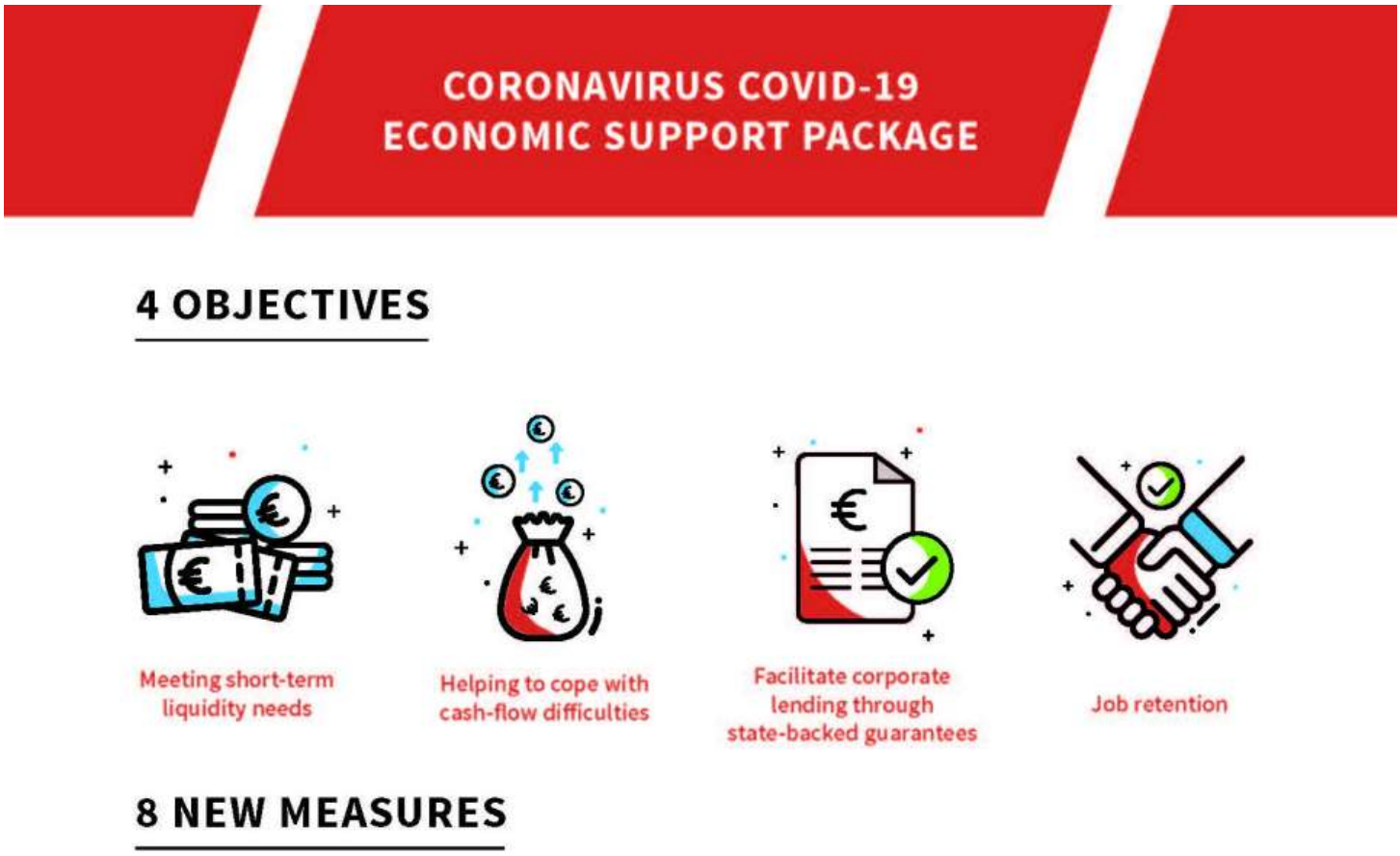

46 6F 72 6D 6F 72 65 69 6E 66 6F 72 6D 61 74 69 6F 6E

44 6F 63 75 6D 65 6E 74 73

- 50 72 65 63 61 75 74 69 6F 6E 61 72 79 6D 65 61 73 75 72 65 73 28 50 64 66 2D 32 35 38 4B 62 29
- 52 65 73 75 6D 70 74 69 6F 6E 6F 66 63 6F 6D 6D 65 72 63 69 61 6C 61 63 74 69 76 69 74 79 2C 70 75 62 6C 69 63 6E 6F 74 69 63 65 28 50 64 66 2D 35 39 37 4B 62 29
- 52 65 73 75 6D 70 74 69 6F 6E 6F 66 6D 63 64 69 61 6C 61 63 74 69 76 69 74 69 73 66 72 6F 6D 34 4D 61 79 28 50 64 66 2D 31 2E 38 31 4B 62 29
- 54 68 65 65 78 69 74 73 74 72 61 74 65 67 79 28 4A 70 65 67 2D 31 2E 34 36 4D 62 29
- 45 78 69 74 2D 50 68 61 73 65 31 28 50 64 66 2D 34 32 37 4B 62 29
- 45 78 69 74 2D 50 68 61 73 65 32 28 50 64 66 2D 38 39 39 4B 62 29
- 50 68 61 73 65 33 6F 66 64 65 63 6F 6E 66 69 6E 65 6D 65 6E 74 28 50 64 66 2D 33 2E 39 36 4D 62 29
- 4D 61 6E 75 61 6C 2D 4E 6F 74 57 69 74 68 6F 75 74 4D 79 4D 61 73 6B 28 50 64 66 2D 35 33 30 4B 62 29
- 2A 29 4E 6F 74 57 69 74 68 6F 75 74 4D 79 4D 61 73 6B 28 50 64 66 2D 32 2E 31 37 4D 62 29
- 4D 79 6D 61 73 6B 70 72 6F 74 65 63 74 73 6F 74 68 65 72 70 65 6F 70 6C 65 28 4A 70 65 67 2D 33 36 37 4B 62 29
- 57 65 61 72 69 6E 67 61 6D 61 73 6B 61 73 61 64 64 69 74 69 6F 6E 61 6C 70 72 65 63 61 75 74 69 6F 6E 61 72 79 6D 65 61 73 75 72 65
- 57 68 61 74 64 6F 79 6F 75 61 6E 64 70 65 6F 70 6C 65 63 6C 6F 73 65 74 6F 79 6F 75 28 61 69 70 69 6E 67 73 6E 64 65 72 74 68 65 73 61 6D 65 72 6F 6F 72 2D 69 6E 74 69 6D 61 74 65 72 65 6C 61 74 69 6F 6E 73 29 68 61 76 65 74 6F 64 6F 69 66 79 6F 75 61 72 65 69 73 6F 6C 61 74 65 64 61 74 68 6F 6D 65 3F 28 50 64 66 2D 37 32 36 4B 62 29
- 57 68 61 74 79 6F 75 68 61 76 65 74 6F 64 6F 69 66 79 6F 75 61 72 65 69 6E 71 75 61 72 61 6E 74 69 6E 65 28 50 64 66 2D 36 36 37 4B 62 29
- 4C 61 63 61 70 61 63 69 74 E9 64 75 73 79 79 74 E8 6D 65 64 65 73 61 6E 74 E9 2D 46 72 65 6E 63 68 2D 28 50 64 66 2D 39 39 33 4B 62 29

00 00 00 00
4E 65 77 73

- 4F 66 66 69 63 69 61 6C 63 6F 6D 6D 75 6E 69 63 61 74 69 6F 6E 73 6F 6E 74 68 65 43 6F 72 6F 6E 61 76 69 72 75 73 69 6E 4C 75 78 65 6D 62 6F 75 72 67 2D 66 72 65 6E 63 68

00 00 00 00 00 00 00 00 00 00 00 00
50 75 62 6C 69 63 61 74 69 6F 6E 73

- 4D 61 6E 75 61 6C 2D 4E 6F 74 57 69 74 68 6F 75 74 4D 79 4D 61 73 68 28 50 64 66 2D 35 33 30 4B 62 29
- 48 6F 77 74 6F 48 61 6E 64 77 61 73 68 3F 28 50 64 66 2D 31 34 33 4B 62 29
- 57 68 65 6E 74 6F 77 61 73 68 79 6F 75 72 68 61 6E 64 73 2D 46 72 65 6E 63 68
- 57 68 61 74 69 73 70 68 61 73 65 32 6F 66 64 65 63 6F 6E 66 69 6E 65 6D 65 6E 74 3F 28 50 64 66 2D 33 30 36 4B 62 29
- 56 68 61 73 65 33 6F 66 64 65 63 6F 6E 66 69 6E 65 6D 65 6E 74 28 50 64 66 2D 33 2E 39 36 4D 62 29
- 43 6F 70 69 6E 67 77 69 74 68 73 74 72 65 73 73 28 50 64 66 2D 35 35 4B 62 29

00 00 00 00 00 00 00 00 00 00
4D 75 6C 74 69 6D 65 64 69 61

- 4D 65 64 69 61 43 65 6E 74 72 65

00 00 00 00 00 00 00 00 00 00 00 00 00 00 00 00
52 65 6C 61 74 65 64 70 72 6F 63 65 64 75 72 65 73

- 52 65 73 65 61 72 63 68 4C 75 78 65 6D 62 6F 75 72 67 2D 43 6F 76 69 64 2D 31 39 54 61 73 68 46 6F 72 63 65
- 4C 49 53 43 52 28 4C 75 78 65 6D 62 6F 75 72 67 49 6E 73 74 69 74 75 74 65 6F 66 53 6F 63 69 6F 2D 45 63 6F 6E 6F 6D 69 63 52 63 73 65 61 72 63 68 29 2D 45 63 6F 6E 6F 6D 69 63 65 6E 70
  66 65 63 74 73 6F 66 43 6F 76 69 64 2D 31 39 69 6E 4C 75 78 65 6D 62 6F 75 72 67

00 00 00 00 00 00 00 00 00 00 00 00 00 00 00 00
46 75 72 74 68 65 72 69 6E 66 6F 72 6D 61 74 69 6F 6E

- 50 6F 72 74 61 69 6C 73 61 6E 74 E9
- 4F 70 65 6E 44 61 74 61 2D 44 6F 6E 6E E9 65 73 43 4F 56 49 44 2D 31 39
- 43 65 6E 74 72 65 65 75 72 6F 70 E9 65 6E 64 65 78 72 E9 76 65 6E 74 69 6F 6E 65 74 64 65 63 6F 6E 74 72 E4 6C 65 64 65 73 6D 61 6C 61 69 65 73 28 49 43 44 43 29
- 4F 72 67 61 6E 69 73 61 74 69 6F 6E 6D 6F 6E 64 69 61 6C 65 64 65 6C 61 53 61 6E 74 E9 28 4F 4D 53 29
- 45 5 43 6F 6D 69 73 73 69 6F 6E 69 6E 66 6F 72 6D 61 74 69 6F 6E 6F 6E 63 6F 72 6F 6E 61 76 69 72 75 73

00 00 00 00 00 00 00 00 00 00 00 00 00 00
4F 72 67 61 6E 69 73 61 74 69 6F 6E 28 73 29

- 48 65 61 6C 74 68 64 69 72 65 63 74 6F 72 61 74 65
- 48 69 67 68 43 6F 6D 6D 69 73 73 69 6F 6E 66 6F 72 4E 61 74 69 6F 6E 61 6C 50 72 6F 74 65 63 74 69 6F 6E
- 4D 69 6E 69 73 74 72 79 6F 66 48 65 61 6C 74 68
- 4D 69 6E 69 73 74 72 79 6F 66 4C 61 62 6F 75 72 2C 45 6D 70 6C 6F 79 6D 65 6E 74 61 6E 64 74 68 65 53 6F 63 69 61 6C 61 6E 64 53 6F 6C 69 64 61 72 69 74 79 45 63 6F 6E 6F 6D 79

00 00 00 00 00 00
54 6F 70 69 63 73

- 48 65 61 6C 74 68 2F 57 69 6C 2D 62 69 6E 67

4C 61 73 74 75 70 64 61 74 65 · 30 38 2E 30 36 2E 32 30 32 30