[illegible]

›

[illegible]

[illegible]

Chart

[illegible]

- [illegible]
- [illegible]
- [illegible]
- [illegible]
- [illegible]
- [illegible]

Chart

[illegible]

- [illegible]
- [illegible]
- [illegible]
- [illegible]

Chart

[illegible]

- [illegible]
- [illegible]
- [illegible]

[illegible]

.

Chart

00 00 31 38

00 48 6F 73 70 69 74 61 6C 7A 61 69 6F 6E 73 28 43 4F 56 49 44 2D 31 39 61 6E 64 73 75 73 70 65 63 74 65 64 63 61 73 65 73 29

- 00 00 00 00 00 00 00 53 74 61 6E 64 61 72 64 63 61 72 65 3A **00 00 31 36**
- 00 00 00 00 00 00 00 49 6E 74 69 6E 73 69 76 65 63 61 72 65 3A **00 00 00 32 2A 2A**
- 00 00 00 00 00 00 00 48 6F 73 70 69 74 61 6C 64 65 70 61 72 74 75 72 65 73 3A **00 00 35 30 00 2A 00 2A**

00 28 2A 2A 2A 69 6E 63 6C 75 64 69 6E 67 63 65 72 74 61 69 6E 73 68 6F 72 74 2D 74 65 72 6D 73 74 61 79 73 29

Chart

00 00 00 00 00 31 2C 30 32 30

00 52 65 70 72 6F 64 75 63 74 69 6F 6E 72 61 74 65 52 74 5F 65 66 66

- 00 52 65 70 72 6F 64 75 63 79 69 6F 6E 72 61 74 65 28 52 79 29 3A · **00 00 30 2C 39 39 33**

00 53 6F 75 72 63 65 3A 43 4F 56 49 44 2D 31 39 72 65 73 65 61 72 63 68 54 61 73 68 66 6F 72 63 65

Chart

00 4E 63 78 74 75 70 64 61 74 65 3A **00 32 33 2E 30 36 2E 32 30 32 30 62 65 74 77 65 65 6E 31 37 3A 33 30 2D 31 38 3A 30 30**

00 00 00 54 48 45 00 43 4F 52 4F 4E 41 56 49 52 55 53

00 44 65 66 69 6E 69 74 69 6F 6E

43 6F 72 6F 6E 61 76 69 72 75 73 65 73 28 43 6F 56 29 61 72 65 61 66 61 6D 69 6C 79 6F 66 76 69 72 75 73 65 73 74 68 61 74 63 61 75 73 65 73 79 6D 70 74 6F 6D 73

72 61 6E 67 69 6E 67 66 72 6F 6D 74 68 65 63 6F 6D 6D 6F 6E 63 6F 6C 64 74 6F 6D 6F 72 65 73 65 72 69 6F 75 73 69 6C 6E 65 73 73 65 73 2C 69 2E 65 2E 74 68 65 4D 69 64 64 6C 65 45 61 73 74

52 65 73 70 69 72 61 74 6F 72 79 53 79 6E 64 72 6F 6D 65 28 40 45 52 53 29 61 6E 64 53 65 76 65 72 65 41 63 75 74 65 52 65 73 70 69 72 61 74 6F 72 79 53 79 6E 64 72 6F 6D 65 28 53 41 52 53 29 2E

54 68 65 6E 65 77 63 6F 72 6F 6E 61 76 69 72 75 73 28 6E 43 6F 56 29 69 73 61 6E 65 77 73 74 72 61 69 6E 6F 66 63 6F 72 6F 6E 61 76 69 72 75 73 74 68 61 74 68 61 64 6E 6F 74 79 65 74

62 65 65 6E 69 64 65 6E 74 69 66 69 65 64 69 6E 68 75 6D 61 6E 73 2E

43 4F 56 49 44 2D 31 39 69 73 74 68 65 69 6E 66 65 63 74 69 6F 75 73 64 69 73 65 61 73 65 63 61 75 73 65 64 62 79 74 68 65 6C 61 74 65 73 74 64 69 73 63 6F 76 65 72 65 64

63 6F 72 6F 6E 61 79 69 72 75 73 28 53 41 52 53 2D 43 6F 56 2D 32 29 2E 54 68 69 73 6E 65 77 76 69 72 75 73 61 6E 64 64 69 73 65 61 73 65 77 65 72 65 75 6E 6E 6E 6F 77 6E 62 65 66 6F 72 65 74 68 65

6F 75 74 62 72 65 61 6B 69 6E 57 75 68 61 6E 2C 43 68 69 6E 61 2C 69 6E 44 65 63 65 6D 62 65 72 32 30 31 39 2E ·

43 4F 56 49 44 2D 31 39 69 6E 66 65 63 74 69 6F 6E 72 65 6D 61 69 6E 73 6D 69 6C 64 69 6E 38 30 25 6F 66 63 61 73 65 73 2E 49 6E 6F 72 64 65 72 74 6F 64 65 6C 61 79 73 70 72 65 61 64 69 6E 67

61 6D 6F 6E 67 74 68 65 67 65 6E 65 72 61 6C 70 6F 70 75 6C 61 74 69 6F 6E 61 6E 64 74 6F 70 72 6F 74 65 63 74 76 75 6C 6E 65 72 61 62 6C 65 61 6E 64 66 72 61 67 69 6C 65 67 72 6F 75 70 73 69 6E

74 68 65 70 6F 70 75 6C 61 74 69 6F 6E 2C 69 74 69 73 69 6D 70 6F 72 74 61 6E 74 74 6F 74 61 68 65 61 63 65 72 74 61 69 6E 6E 75 6D 62 65 72 6F 66 70 72 65 63 61 75 74 69 6F 6E 73 2E

57 68 61 74 69 73 61 70 61 6E 64 65 6D 69 63 3F

54 68 65 72 65 69 73 6E 6F 75 69 76 65 72 73 61 6C 79 61 70 70 6C 69 63 61 62 6C 65 64 65 66 69 6E 69 74 69 6F 6E 2E 48 6F 77 65 76 65 72 2C 69 74 63 61 6E 62 65 73 61 69 64 74 68 61 74 61

70 61 64 6D 69 63 69 73 74 68 65 69 6E 63 72 65 61 73 65 64 61 6E 64 73 73 74 61 69 6E 65 64 70 72 6F 70 67 61 74 69 6F 6E 6F 66 61 6E 65 78 74 72 61 72 64 69 6E 61 72 79

69 6E 66 65 63 74 69 6F 75 73 68 75 6D 61 6E 64 69 73 65 61 73 65 74 68 61 74 72 61 70 69 64 6C 79 61 66 66 65 63 74 73 61 6C 6C 70 61 72 74 73 6F 66 74 68 65 77 6F 72 6C 64 61 6E 64 61

6C 61 72 67 65 70 61 72 74 6F 66 74 68 65 67 6C 6F 62 61 6C 70 6F 70 75 6C 61 74 69 6F 6E 2E

4F 6E 31 31 4D 61 72 63 68 2C 74 68 65 57 6F 72 6C 64 48 65 61 6C 74 68 4F 72 67 61 6E 69 7A 74 69 6F 6E 28 57 48 4F 29 68 61 73 64 65 63 61 72 65 64 74 68 65 43 4F 56 49 44 2D 31 39

65 70 69 64 65 6D 69 63 74 6F 62 65 61 67 6C 6F 62 61 6C 70 61 6E 64 65 6D 69 63 2E

48 6F 77 69 73 43 4F 56 49 44 2D 31 39 63 6F 72 6F 6E 61 76 69 72 75 73 73 70 72 65 61 64 3F

54 68 65 43 4F 56 49 44 2D 31 39 69 6E 66 65 63 74 69 6F 6E 69 73 74 72 61 6E 73 6D 69 74 74 65 64 62 79 70 65 6F 70 6C 65 63 61 72 72 79 69 6E 67 74 68 65 76 69 72 75 73 2E 54 68 65

64 69 73 65 61 73 65 63 61 6E 62 65 73 70 72 65 61 64 66 72 6F 6D 70 65 72 73 6F 6E 74 6F 70 65 72 73 6F 6E 74 68 72 6F 75 67 68 72 65 73 70 69 72 61 74 6F 72 79 64 72 6F 70 6C 65 74 73

65 78 70 65 6C 6C 65 64 66 72 6F 6D 74 68 65 6E 6F 73 65 6F 72 6D 6F 75 74 68 77 68 65 6E 61 70 65 72 73 6F 6E 63 6F 75 67 68 73 6F 72 73 6E 65 65 7A 65 73 2E

43 4F 56 49 44 2D 31 39 63 61 6E 61 6C 73 6F 65 63 6F 6E 74 72 61 63 74 65 64 62 79 69 6E 68 61 6C 69 6E 67 64 72 6F 70 6C 65 74 73 66 72 6F 6D 61 73 69 63 6B 70 65 72 73 6F 6E 77 68 6F

68 61 73 6A 75 73 74 63 6F 75 67 68 65 64 6F 72 73 65 65 7A 64 2E 54 68 69 73 69 73 77 68 79 69 74 69 73 69 6D 70 6F 72 74 61 6E 74 74 6F 68 65 65 70 61 64 69 74 61 6E 63 65 6F 66

6D 6F 72 65 74 68 61 6E 74 77 6F 6D 63 74 63 72 73 68 72 6F 6D 61 73 69 63 6B 70 65 72 73 6F 6E 61 6E 64 74 6F 72 65 73 70 65 63 74 62 61 73 69 63 68 79 67 69 65 6E 65

6D 65 61 73 75 72 65 73 2E 44 72 6F 70 6C 65 74 73 63 61 6E 70 65 72 73 69 73 74 66 6F 72 73 6F 6D 65 74 69 6D 65 6F 6E 6F 62 6A 65 63 74 73 6F 72 73 75 72 66 61 63 65 73 61 72 6F 75 6E 64

```
00 00 00 00 00 00 00 00 00 00
50 52 4F 54 45 43 54 49 4F 4E
```


.

Even though the government began implementing a gradual deconfinement since 20 April, this does not mean that there is no longer a risk of contamination with the virus. Indeed, as long as there is no effective treatment or vaccine, we will have to learn to live with the virus. This is why you must continue to limit your outings, respect barrier gestures and wear a mask whenever it is not possible to keep a distance of two metres from people who do not live with you under the same roof.

The gradual deconfinement is based on three principles:

- responsibility of everyone,
- solidarity towards others and vulnerable people in particular,
- discipline, which consists of rigorously following the barrier gestures.

.

.

.

.

.

the letter. In order to avoid an excessive influx on the same date, the sending of the letters has been spread over 5 days.

Are gloves effective in protecting yourself against coronavirus?

In everyday activities, washing your hands regularly protects better against the coronavirus than wearing gloves. This is because gloves do not limit surface-to-surface transmission of the virus. Thus, if you touch coronavirus-contaminated surfaces or objects with your gloves on, the virus will contaminate your gloves and then contaminate surfaces and personal items (keys, phone, bag or wallet, etc.) when handling them.

The hydro-alcoholic solution does not disinfect gloves effectively. In addition, you shouldn't undermine the risk of transferring the virus to your hands when taking off your gloves.

Overall, there are many disadvantages to wearing gloves:

- It gives a false sense of security and reduces the vigilance necessary for barrier gestures, which remains essential.
- It may increase coronavirus contamination.
- It has a negative impact on the environment as the majority of single-use gloves are neither recyclable nor biodegradable.

Under what conditions is it useful to wear gloves?

Single-use gloves should only be worn by healthcare professionals when providing care that requires physical, skin-to-skin contact with people who are potentially infected (with coronavirus or other infectious agents).

Wearing gloves in the healthcare sector is indispensable for regular and correct hand hygiene.

Other than in the context of providing health care to a person with an infectious disease, the use of gloves is not recommended.

Single-use gloves are not intended for use in everyday activities.

.

I've recovered from COVID-19, am I immune?

This question is being studied, but so far there is no evidence that people who have recovered from the new coronavirus are immune and protected from a second infection. Therefore, the World Health Organization believes that issuing "immune passports" to people who have antibodies may provide a false sense of security and thus contribute to the spread of the pandemic.

Once you have recovered from the disease, be sure to apply barrier gestures and continue to protect yourself and others.

Who is considered vulnerable?

Protection of the vulnerable population.

Individuals are considered vulnerable if they are over 65 years of age or if they are already suffering from one of the conditions mentioned hereafter. These conditions are:

- Diabetes
- Cardiovascular diseases
- Chronic diseases of the respiratory tract
- Cancer
- An immune deficiency due to a condition or therapy
- Morbid obesity (body mass index > 40 kg/m2)

Who are the vulnerable children?

COVID-19 infections in children are very different from that in adults, with children being mostly asymptomatic. Severe forms of COVID-19 in children remain uncommon.

Based on currently available data, children with chronic conditions in the following categories can be considered potentially vulnerable:

- certain chronic diseases of the respiratory tract;
- certain heart diseases;
- certain forms of immune deficiency due to a condition or therapy.

If in doubt, do not hesitate to contact your paediatrician.

You can also consult the CSMI's recommendations on this subject.

I am a vulnerable person, what should I do?

Stay at home and respect the barrier gestures.

If you absolutely have to go out, observe the following recommendations:

- go shopping outside of peak hours, if possible;
- if possible, do your grocery shopping online, for example on the sales platform coronaletzshop.lu, which has been set up especially for vulnerable persons;
- avoid places where it is not possible to keep a security distance of at least 2 metres;
- avoid public transport.

If you need to enter an economic activity, contact your physician by teleconsultation. In this way, you will be able to clarify whether you can continue your economic activity. Your employer has to grant you a maximum of protection at your workplace, e.g. by enabling you to stay away from your colleagues as much as possible. (Information and recommendations for Businesses)

Is the new coronavirus dangerous for children?

COVID-19 infection most often progresses without severity in children. In Europe and the United States, deaths caused by COVID-19 among children remain the exception, and in these cases, the children were mostly suffering from a pre-existing condition, exposing them to an increased risk.

However, it cannot be ruled out that a child may have a severe form of COVID-19 or that a complication of the disease may occur. In case of doubt, medical advice will help to establish the diagnosis and to determine the course of treatment. Kawasaki disease, as well as other complications exceptionally described in COVID-19 children, are known to paediatricians and can be treated in Luxembourg.

.

Does the new coronavirus pose a threat to pregnant women or fetuses?

According to what is currently known, the COVID-19 does not seem to pose a particular threat to pregnant women. Pregnant women are therefore not subject to additional protective measures other than those normally recommended in the context of their pregnancy. .

To this day, the coronavirus has not been associated with fetal anomalies or a heightened risk of a premature birth.

53 59 4D 50 54 4F 4D 53 41 4E 44 53 43 52 45 45 4E 49 4E 47

The incubation period, the time between contamination and the appearance of the first symptoms of COVID-19 infection, is maximum 14 days.

How do I know if I have COVID-19 or hay fever?
The pollen season has begun causing allergies that affect between fifteen and twenty percent of the population. Symptoms can be similar to those caused by a COVID-19 infection, especially for people with allergies who experience asthma and respiratory disorders.

A person with chronic asthma is usually very familiar with the symptoms of his disease and can easily differentiate these symptoms from those of a COVID-19 infection. Asthma attacks are usually not accompanied by fever, although it occurs in 80 per cent of cases of COVID-19. Respiratory disorders from asthma occur in time-limited asthmatic attacks and are marked by fairly typical wheezing. Respiratory troubles caused by COVID-19 are progressive and permanent over the day and are accompanied by dry coughing.

www.pollens.lu

What if I have a health problem?

- In case of an **emergency**, always call 112!
- Consult your doctor by phone or through teleconsultation (eConsult).
- Go to the hospital emergency departments when you have a serious health problem.
- Outside the opening hours of weekdays (from 8 p.m. to 12 a.m.) and on weekends and public holidays (from 8 a.m. to 12 a.m.), you can visit one of the three medical centres in the country. To make an appointment, call the following telephone number: 20 33 31 11.

The medical centres in Luxembourg, Esch-Alzette and Ettelbruck will only receive patients who do not show symptoms of COVID-19. You will be asked to come alone and wearing a mask.

.

.

How does teleconsultation work?
teleconsultation is a form of medical practice like any other. It allows a physician, dentist or midwife to give a remote consultation using information and communication technologies.

To better understand how teleconsultation works, do not hesitate to view these explanatory videos:

- The first video provides general information and information on how to register on the teleconsultation platform (Tutorial eConsult).
- The second explains how to make a medical appointment (Tutorial eConsult).
- The third is about the teleconsultation process (Tutorial eConsult).
- The fourth explains what happens after teleconsultation (and in particular the electronic sending of documents) (Tutorial eConsult).

How can I see my regular doctor?
The medical teleconsultation was well established, do not hesitate to privilege this mode of remote consultation. Your physician will then be able to quickly assess whether it is better for you to go to his practice or to be reoriented towards another form of care. This is because activities carried

```
[illegible]
```


-
```
[illegible]
```


-
```
[illegible]
```



```
[illegible]
```

This test is also used as part of the cluster test of the sectors whose activity will be resumed/have resumed as part of deconfinement and as part of the large-scale testing project to be implemented by the government at the end of May.

The purpose of these tests is to look for genetic material of the virus. Specifically, a swab is taken from the nose (nasopharyngeal) or mouth (oropharyngeal).

If you need to be tested, remember to present your medical prescription to the testing laboratory. You do not need a prescription if you go to one of the Advanced care centers (Centre de soins avancés - CSA). In both cases, you will need to present your social security card and an identity document.

.

3.2. Serological tests

Serological tests can help answer the question "Did I have a COVID-19-infection?".

These tests can detect antibodies caused by a previous infection, thus confirming the appearance of acquired immunity (IgA, IgG) at the end of the infection, and make a retroactive diagnosis. They are not useful for the diagnosis of the acute infection.

Since antibody production is not detectable in symptomatic patients until the second week after the onset of symptoms, serological tests are not recommended for the early diagnosis of a COVID-19 infection in the first week after the onset of symptoms.

The serological tests carried out by some private laboratories is done by taking a blood sample. It is not reimbursed by the CNS.

It is also used as part of the CON-VINCE research project, a prevalence study where it is combined with the PCR diagnostic test.

Caution: According to the data currently available, a positive serological test result does not indicate that the person is immune or that he or she can no longer be contagious.

.

How can I participate in the large-scale tests?
You will be invited by mail to get tested. In this letter, you will find information regarding the procedure, the link to the website www.covidtesting.lu and the password which will enable you to make an appointment online.

You can then go on a voluntary basis to one of the 17 test stations to perform PCR test by throat swab. This will help determine whether or not you are affected with COVID-19.

After the test you will be informed about the result by text message. If the result is positive, you will obtain all the necessary information on the isolation measures and you will be monitored by the National Health Directorate.

Individuals (residents and cross-border workers) invited to participate in the large-scale testing are selected on the basis of them belonging to a representative group of the population. Therefore, you do not need to contact the health authorities yourself to apply for participation in the large-scale testing as long as you have not received an invitation.

```
  41 61 67 69 6E 69 72 61 6C  72 79 6C 65 2C  69 66  79 6F 75  68 61 79 65  73 79 6D 70 74 6F 6D 73  6F 66  61  72 65 73 20 69 72 61 74 6F 72 79  69 6E 66 63 73 74 69 6F 6E  6F 72  69 66  79 6F 75
  61 72 65  69 6E  64 6F 75 62 74  61 62 6F 75 74  61  70 6F 73 73 69 62 6C 65  43 4F 56 49 44 2D 31 39  63 6F 6E 74 61 6D 69 6E 61 74 69 6F 6E 2C  79 6F 75  63 61 6E  63 6F 6E 74 61 63 74  79 6F 75 72
  64 6F 63 74 6F 72 2E

  41 72 65  74 68 65  74 65 73 74 73  76 6F 6C 75 6E 74 61 72 79 3F

  59 65 73 2C  62 6F 74 68  74 68 65  64 69 61 67 6E 6F 73 74 69 63  50 43 52  74 65 73 74  61 6E 64  74 68 65  73 65 72 6F 6C 6F 67 69 63 61 6C  74 65 73 74  61 72 65  76 6F 6C 75 6E 74 61 72 79 2E

  57 68 65 72 65  64 6F  49  68 61 76 65  74 6F  67 6F  74 6F  66 69 6E 64  6F 75 74  69 66  49  68 61 76 65  43 6F 72 6F 6E 61 76 69 72 75 73 3F

  .

  .

  .

20 49 6F  63 61 73 65  6F 69  61 6F  65 6D 65 72 67 65 6E 63 79 2C  61 6C 77 61 79 73  63 61 6C 6C  31 33 32 21

20 43 6F 6E 73 75 6C 74  79 6F 75 72  64 6F 63 74 6F 72  62 79  70 68 6F 6E 65  6F 72  74 68 72 6F 75 67 68  74 65 6C 65 63 6F 6E 73 75 6C 74 61 74 69 6F 6E  28 65 43 6F 6E 73 75 6C 74 29 2E

20 47 6F  74 6F  74 68 65  68 6F 73 70 69 74 61 6C  65 6D 65 72 67 65 6E 63 79  64 65 70 61 72 74 6D 65 6E 74 73  77 68 65 6E  79 6F 75  68 61 76 65  61  73 65 72 69 6F 75 73  68 65 61 6C 74 68
  70 72 6F 62 6C 65 6D 2E

  .

  49 66  6E 65 65 64 65 64 2C  63 6F 6E 74 61 63 74  79 6F 75 72  70 68 79 73 69 63 69 61 6E  76 69 61  74 65 6C 65 70 68 6F 6E 65  6F 72  62 79  74 65 6C 65 63 6F 6E 73 75 6C 74 61 74 69 6F 6E
  65 43 6F 6E 73 75 6C 74 2E  44 6F  6E 6F 74  67 6F  74 6F  61  70 68 79 73 69 63 69 61 6E 27 73  6F 66 66 69 63 65 2E

  .

  .

  .

  .

  .

  49  61 6D  61  63 72 6F 73 73 2D 62 6F 72 64 65 72  77 6F 72 68 65 72 2C  63 61 6E  49  67 65 74  74 65 73 74 65 64  69 6E  4C 75 78 65 6D 62 6F 75 72 67 3F
  59 65 73 2C  61 6E 79  70 65 72 73 6F 6E  77 68 6F  69 73  61 66 66 69 6C 69 61 74 65 64  74 6F  74 68 65  4C 75 78 65 6D 62 6F 75 72 67  73 6F 63 69 61 6C  73 65 63 75 72 69 74 79  73 79 73 74 65 6D
  61 6E 64  77 68 6F  66 61 6C 6C 73  69 6E 74 6F  6F 6E 65  6F 66  74 68 65  63 61 73 65 73  66 6F 72  77 68 69 63 68  74 65 73 74 73  61 72 65  69 6E 64 69 63 61 74 65 64  63 61 6E  62 65
  74 65 73 74 65 64  69 6E  4C 75 78 65 6D 62 6F 75 72 67 2E

  43 61 6E  49  68 61 76 65  6D 79  63 68 69 6C 64 72 65 6E  74 65 73 74 65 64  69 6E  4C 75 78 65 6D 62 6F 75 72 67 3F

  59 65 73 2C  69 66  74 68 65 79  61 72 65  69 6E 73 75 72 65 64  69 6E  74 68 65  6E 61 6D 65  6F 66  74 68 65  63 72 6F 73 73 2D 62 6F 72 64 65 72  77 6F 72 68 65 72 2E

  43 61 6E  49  68 61 76 65  61 6E 6F 74 68 65 72  70 65 72 73 6F 6E  69 6E  6D 79  68 6F 75 73 65 68 6F 6C 64  74 65 73 74 65 64  69 6E  4C 75 78 65 6D 62 6F 75 72 67  28 6D 79  68 75 73 62 61 6E 64 2F
  73 70 6F 75 73 65 2F 70 61 72 74 6E 65 72 3F

  4E 6F 2C  75 6E 6C 65 73 73  69 66  68 65 2F 73 68 65  69 6E  74 75 72 6E  69 73  69 6E 73 75 72 65 64  69 6E  4C 75 78 65 6D 62 6F 75 72 67 2E

  43 61 6E  49  67 65 74  74 65 73 74 65 64  69 6E  4C 75 78 65 6D 62 6F 73 72 67  77 69 74 68  61  70 72 65 73 63 72 69 70 74 69 6F 6E  66 72 6F 6D  61  46 72 65 6E 63 68 2C  42 65 6C 67 69 61 6E  6F 72
  47 65 72 6D 61 6E  70 68 79 73 69 63 69 61 6E 3F

  59 65 73 2C  75 6E 64 65 72  74 68 65  70 72 69 6E 63 69 70 6C 65  6F 66  72 65 63 6F 67 6E 69 74 69 6F 6E  6F 66  70 72 65 73 63 72 69 70 74 69 6F 6E 73  77 69 74 68 69 6E  74 68 65  45 55 2E

  57 68 61 74  73 68 6F 75 6C 64  49  64 6F  69 66  6D 79  74 65 73 74  69 73  70 6F 73 69 74 69 76 65 3F

  54 68 65  48 65 61 6C 74 68  44 69 72 65 63 74 6F 72 61 74 65  69 6E 66 6F 72 6D 73  74 68 65  61 75 74 68 6F 72 69 74 69 65 73  69 6E  74 68 65  62 6F 72 64 65 72  63 6F 75 6E 74 72 69 65 73  74 68 61 74
  6F 6E 65  6F 66  74 68 65 69 72  6E 61 74 69 6F 6E 61 6C 73  68 61 73  62 65 65 6E  74 63 73 74 65 64  70 6F 73 69 74 69 76 65  73 6F  74 68 61 74  66 6F 6C 6C 6F 77 2D 75 70  63 61 6E  62 65
  65 6E 73 75 72 65 64  69 6E  74 68 65  63 6F 75 6E 74 72 79  6F 66  72 65 73 69 64 65 6E 63 65 2E  54 68 65  72 65 67 75 6C 61 74 69 6F 6E 73  6F 66  74 68 65  63 6F 75 6E 74 72 79  6F 66
  72 65 73 69 64 65 6E 63 65  61 70 70 6C 79 2E

  .

  .

  .

  .

  57 68 61 74  69 73  74 68 65  70 75 72 70 6F 73 65  6F 66  61  74 68 6F 72 61 63 69 63  73 63 61 6E 6E 65 72  69 6E  63 61 73 65  6F 66  73 75 73 70 69 63 69 6F 6E  6F 66  43 4F 56 49 44 2D 31 39 3F
```

```
46722F6D 4D6F6E6E6A617922 3338 4D617263686F 4C75786563626F79726767 73697473 7578 6665727572 636F6E7461696E657273 657179696708696A 77697468
746865726163696363 736361656E65727273 746F 636172727979 6F7574 61 6469616765656E6373 6174 746865 656D65726765656E63 73657276696363732E 546869673
61 6465766963365 666F72 706174696565656E7473 77697468 73657665725 72657370696172746F7279 6469736F72646572732C 6173 434F5649442D313939 636165
72616D696C79 636173736 6161616C 626961746572616C 706E6973696F6E69 696 6E6F74 707265686F7065 6161616765 696E 696274696E73696765
636172
```

```
41 746865726163696363 4354 73636165 636165 73686577 7369676573 696E6469636174696E67 61 434F5649442D313939 656E6563736963 61E6420 696
6E65636573736172792C 636F6E6669726D 61 737573706963696F6E 6F66 6C75E67 6461616D61676520C 77697468675746 686176696E67 746F 77616974 666F72 746865
5043452 746573746 72657375636172
```

```
52636F6D6D65E6E64617469696F6E 6F66 746865 22434F6E73696C 73636965E74696666697179652200
```

```
436165 6D79 6161696C79 646F636F72 706265736320696265 61 6C6162657261746F7279 746573746 746F 696465666963616C 436F5649442D313939F
41 6C6162657261746F7279 746573746 636172727069656464 6F7574 6F6E 6D6564696361C 706265736372696706F696E6E 636165 696465E746969679
746865 · 696E6165636374696F6E2E · 596F7572 706572736F6E61C 706879736361616E 6973 696E 746865 626573746 706F73696746969F6E 746F 61736573657373 746865
76616C7565 6F66 746865 746573746 696E 796F7572 636172652E
```

```
496 6E65636464636422C 636F6E74616374 796F7572 706879736361616E 796161 746563656C65706F6E65 6F72 6279 746563656C65706F6E65736C74616974696F6E
65436F6E73756C74 2E 446F 6E6F74 676F 746F 61 706879736369616E2736F 6F666669636565 2E
```

```
496 49 616D 737573706563746564 6F66 626569656E67 696E6663746564 77697468 434F5649442D313939 616E64 61 746573746 77616373 65786563756564202C
77686F 726563696769706573 746865 726573756C74 6F66 746865 746573746F
546865 746573746 726573756C74 6973 73656E74 746F 746865 706879736361616E 776865 726571756573746564 746865 746573746 746872756768 61
736563756E6C65 636861E6E65C2C 776865 636F6D6D756E696361746573 696E 746F 746865 706172696E65E74 776974686F756E74 646C6C6179202E 546865 726573756C74
6973 616C7369 73656E74 746F 746865 486561C746 496E73706563746F72616420 696E 616706C69636174696F6E 6F66 746865 6C6177 6F66 31
417567756734 323031338 6F6E 746865 636F6D706C73656F79 646563616C72616974696E6E 6F66 636572746169E 646973656173656732E 4174 746865
706174696E6E74202173 726571756573746202C 746865 726573756C74 636161E 616C736F 6265 706173736564 6F6E 746F 686973206865652 706879736369616E2E
```

```
436165 61 626C6F6F64 746573746 646574696373 746865 706572736963 6F66 746865 76697275736F
4E6F2E 4F6E6C79 61 746573746 6F6E 726573706969726174696F79 736563726574696F6E73 6973 636572746969E73 61766161696C616265 746F 646574656374
746865 706572736563696E636565 6F66 746865 6E6577 636F726F6E61766972757320E
```

```
4973 746865726565 61 76616363696E65 6167616969E6374 434F5649442D313939F
4174 746869673 736167652C 746865726563 6973 6E6F 76616363696E65 796574E 526573656172636865 6973 6F6E6F7F696E6E2E
```

004D 0045 0041 0053 0055 0052 0045 0053 0041 004E 0044 004D 0045 0044 0049 0043 0041 004C 0054 0052 0045 0041 0054 004D 0045 004E 0054

```
49 686176 626565 74657374696564 706F73696974696765 77686174 746865 706F6F636565647572656F
4966 796F75 686176 636F6E7472616374696564 746865 726573756C74 6F66 746865 686561E746 61E6E4 796F75 6D73734
74617979 6174 686F6D65 696E 6973636F6C6174696F6E 666F72 747765 77656568732E
```

```
596F75 77696C6C 726563656976 747765 6D6169696C696E67 666726F6D 746865 486561E6174 446973636F7572616765 28446973636174696F6E 6465 6C61
73616E7E79 7369696E6C 746865 746865 73746172747 6F66 79675726 6973636174696F6E3A
```

- 61 73656574 6F66 6D6173686 796F75 686176656 746F 77656172 696E 636173656 6F66 636F6E74616374 77697468 6F746865726 706565F706C65386
- 61E 65786C61E6174696F6E 6F6E 686F77 796F75 73686F75E4 626568617965 746F 617E696E4 636F6E7461E6D696E61746696E67 6F746865726173 28652E6E2E
  77686174 796F75 73686F75E64 646F29 61E64 61E 696F6C6174696F6E 6F726465726 746861746 77696C6C 736572656 6173 796F75726 636572746966696E10
  636174656 6F66 696E636170617363696746 666F72 776F726B2E

```
596F75 77696C6C 616E7E6F 626565 696F76696746696 746F 6265 6D6F6E696746726565 6174 61 646973746161E636565 6265 696E6F6E696746696E67
76F6C75E4746172696C79 746F 746865 6F6E6C696E65 616E7E6C696E6F6E 22AD6163616122E 546869673 6973 61 6E6174696F6E61C 726565D6F746565
6D6F6E696746726696E67 73796734656D 746861746 616C6C6F7773 6D65646963616C 746561D673 746F 6B6E6F77 696 796F75 6172656 7765C6C 6F72 696 796F75
6D6172 6E65656A 6173736974616E63656E2E
```

```
457865726579 646179 666F72 747765 77656568732C 796F75 6172656 696E7669746696 746F 616E73776563726 61 6D65646963616C 7175656734696F6E6E6E6169726563
73656E74 746F 61 746561D6 6F666 706F6F666573736974696F6E6C73 666F726D6D 746865 486561E6174696F6E2E
```

```
496E 746869673 636F6E74656E7420 746865 776562736974652C 746865 626565 6D6F6E696746696E6E6E6169726563
77777772E73756976696346F7696E6E6E2E6C75 6861736 626565656E 736574 7570E
```

.

57 68 61 74 64 6F 65 73 61 6E 69 73 6F 6C 61 74 69 6F 6E 6D 65 61 73 75 72 65 6D 65 61 6E 3F

49 73 6F 6C 61 74 69 6F 6E 61 70 70 6C 69 65 73 74 6F 70 65 6F 70 6C 65 77 68 6F 68 61 76 65 61 63 6F 6E 66 69 72 6D 65 64 69 6E 66 65 63 74 69 6F 6E 77 69 74 68 43 4F 56 49 44 2D 31 39 2E

54 68 69 73 6D 65 61 73 75 72 65 69 73 64 69 73 69 67 6E 69 64 74 6F 70 72 65 79 65 6E 74 74 68 65 69 6E 66 63 74 69 64 70 65 72 73 6F 6E 2C 77 68 6F 69 73 63 6F 6E 74 61 67 69 6F 75 73 2C

66 72 6F 6D 73 70 72 65 61 64 69 6E 67 74 68 65 69 6E 66 65 63 74 69 6F 6E 74 6F 68 69 73 73 75 72 72 6F 75 6E 64 69 6E 67 73 2E

49 73 6F 6C 61 74 69 6F 6E 69 73 70 72 65 73 63 72 69 62 65 64 62 79 74 68 65 70 68 79 73 69 63 61 6E 66 6F 72 61 74 6C 65 61 73 74 31 34 64 61 79 73 61 66 74 65 72 74 68 65 6F 6E 73 65 74

6F 66 73 79 6D 70 74 6F 6D 73 2E 44 75 72 69 6E 67 74 68 69 73 70 65 72 69 6F 64 6F 66 63 6F 6E 66 69 6E 65 6D 65 6E 74 61 74 68 6F 6D 65 2C 63 6F 6E 74 61 63 74 77 69 74 68 6F 74 68 65 72

70 65 6F 70 6C 65 6D 75 73 74 62 65 61 76 6F 69 64 65 64 61 6E 64 61 73 72 72 67 69 63 61 6C 6D 61 73 6B 6D 75 73 74 62 65 77 6F 72 6E 77 68 65 6E 65 76 65 72 74 68 65 69 6E 66 65 63 74 65 64

70 65 72 73 6F 6E 69 73 69 6E 74 68 65 70 72 65 73 65 6E 63 65 6F 66 6F 74 68 65 72 73 2E

57 68 61 74 79 6F 75 61 6E 64 79 6F 75 72 66 61 6D 69 6C 79 73 68 6F 75 6C 64 64 6F 77 68 65 6E 79 6F 75 6E 65 65 64 74 6F 62 65 69 73 6F 6C 61 74 65 64 61 74 68 6F 6D 65

57 68 61 74 64 6F 65 73 61 71 75 61 72 61 6E 74 69 6E 65 6D 65 61 73 75 72 65 6D 65 61 6E 3F

51 75 61 72 61 6E 74 69 6E 65 61 70 70 6C 69 65 73 74 6F 70 65 6F 70 6C 65 77 68 6F 68 61 76 65 68 61 64 68 69 67 68 2D 72 69 73 6B 63 6F 6E 74 61 63 74 77 69 74 68 61 70 65 72 73 6F 6E

77 69 74 68 61 63 6F 6E 66 69 72 6D 65 64 69 6E 66 65 63 74 69 6F 6E 28 66 61 63 65 2D 74 6F 2D 66 61 63 65 63 6F 6E 74 61 63 74 66 6F 72 6D 6F 72 65 74 68 61 6E 31 35 6D 69 6E 75 74 65 73 2C

75 6E 70 72 6F 74 65 63 74 65 64 70 68 79 73 69 63 61 6C 63 6F 6E 74 61 63 74 2C 65 74 63 2E 29 2E

54 68 65 73 65 70 65 72 73 6F 6E 73 6D 75 73 74 73 74 61 79 61 74 68 6F 6D 65 66 6F 72 37 64 61 79 73 63 6F 75 6E 74 69 6E 67 66 72 6F 6D 74 68 65 64 61 79 6F 66 74 68 65

63 6F 6E 69 72 6D 65 64 64 69 61 67 6E 6F 73 69 73 2D 74 68 65 48 65 61 6C 74 68 49 6E 73 70 65 63 74 6F 72 61 74 65 77 69 6C 6C 70 72 6F 76 69 64 65 74 68 65 6D 2C 69 66

6E 65 63 65 73 73 61 72 79 2C 77 69 74 68 61 63 65 72 74 69 66 69 63 61 74 65 6F 66 69 6E 63 61 70 61 63 69 74 79 66 6F 72 77 6F 72 6B 2E 44 75 72 69 6E 67 74 68 69 73 70 65 72 69 6F 64 2C

61 6C 6C 75 6E 70 72 6F 74 65 63 74 65 64 63 6F 6E 74 61 63 74 77 69 74 68 6F 74 68 65 72 70 65 72 73 6F 6E 73 6D 75 73 74 62 65 61 76 6F 69 64 65 64 2E

4F 6E 64 61 79 35 2C 74 68 65 79 77 69 6C 6C 62 65 61 73 68 65 64 74 6F 62 65 74 65 73 74 65 64 68 6F 72 43 4F 56 49 44 2D 31 39 61 74 61 6C 61 62 6F 72 61 74 6F 72 79 6F 66

74 68 65 69 72 63 68 6F 69 63 65 2C 75 73 69 6E 67 74 68 65 70 72 65 73 63 72 69 70 74 69 6F 6E 74 68 61 74 68 61 73 62 65 6E 73 65 6E 74 74 6F 74 68 65 6D 2E 49 66 74 68 65 74 65 73 74

69 73 6E 65 67 61 74 69 76 65 2C 74 68 65 71 75 61 72 61 6E 74 69 6E 65 65 6E 64 73 61 66 74 65 72 64 61 79 37 2C 69 2E 65 2E 74 77 6F 64 61 79 73 61 66 74 65 72 74 68 65 74 65 73 74 2E

44 75 72 69 6E 67 74 68 65 73 65 76 65 6E 64 61 79 73 66 6F 6C 6C 6F 77 69 6E 67 74 68 65 71 75 61 72 61 6E 74 69 6E 65 2C 74 68 65 79 6D 75 73 74 73 65 6C 66 2D 6D 6F 6E 69 74 6F 72 61 6E 64

77 65 61 72 61 6D 61 73 6B 77 68 65 6E 69 6E 63 6F 6E 74 61 63 74 77 69 74 68 6F 74 68 65 72 70 65 6F 70 6C 65 2E 49 66 73 79 6D 70 74 6F 6D 73 61 70 70 65 61 72 2C 74 68 65 79 6D 75 73 74

69 6D 69 64 69 61 74 65 6C 79 62 65 74 65 73 74 65 64 61 67 61 69 6E 61 6E 64 70 6C 61 63 65 69 6E 69 73 6F 6C 61 74 69 6F 6E 2E

57 68 61 74 79 6F 75 68 61 76 65 74 6F 64 6F 69 66 79 6F 75 61 72 65 69 6E 71 75 61 72 61 6E 74 69 6E 65

57 68 61 74 64 6F 65 73 61 6E 73 65 6C 66 2D 6D 6F 6E 69 74 6F 72 69 6E 67 6D 65 61 73 75 72 65 6D 65 61 6E 3F

53 65 6C 66 2D 6D 6F 6E 69 74 6F 72 69 6E 67 6C 61 73 74 73 31 34 64 61 79 73 61 6E 64 61 70 70 6C 69 65 73 74 6F 70 65 6F 70 6C 65 77 68 6F 61 72 65 6C 69 6B 65 6C 79 74 6F 68 61 76 65

62 65 6E 69 6E 66 65 63 74 64 77 69 74 68 74 68 65 76 69 72 75 73 74 68 72 6F 75 67 68 63 6F 6E 74 61 63 74 77 69 74 68 61 73 69 63 68 70 65 72 73 6F 6E 2E 54 68 65 70 75 72 70 6F 73 65

6F 66 73 65 6C 66 2D 6D 6F 6E 69 74 6F 72 69 6E 67 69 73 74 6F 64 65 74 65 63 74 73 79 6D 70 74 6F 6D 73 6F 66 69 6E 66 65 63 74 69 6F 6E 61 73 73 6F 6F 6E 61 73 74 68 65 79

61 70 70 65 61 72 2E 54 68 65 70 65 72 73 6F 6E 75 6E 64 65 72 73 65 6C 66 2D 6D 6F 6E 69 74 6F 72 69 6E 67 6D 65 61 73 75 72 65 73 68 69 73 6F 72 68 65 72 74 65 6D 70 65 72 61 74 75 72 65

74 77 69 63 65 61 64 61 79 61 6E 64 6D 61 68 65 73 73 75 72 65 74 68 65 72 65 61 72 65 6E 6F 62 72 65 61 74 68 69 6E 67 70 72 6F 62 6C 65 6D 73 6F 72 63 6F 75 67 68 69 6E 67 2E

44 75 72 69 6E 67 73 65 6C 68 2D 6D 6F 6E 69 74 6F 72 69 6E 67 2C 6E 6F 72 61 63 74 69 78 69 74 69 65 73 63 61 6E 62 65 63 6F 6E 74 69 6E 75 65 64 2E

57 68 61 74 74 72 65 61 74 6D 65 6E 74 65 78 69 73 74 73 66 6F 72 43 4F 56 49 44 2D 31 39 69 6E 66 65 63 74 69 6F 6E 3F

54 68 65 72 65 69 73 6E 6F 73 70 65 63 69 66 69 63 74 72 65 61 74 6D 65 6E 74 61 74 74 68 69 73 74 69 6D 65 2C 61 6C 74 68 6F 75 67 68 72 65 73 65 61 72 63 68 69 73 6F 6E 67 69 6E 67 2E

54 68 65 74 72 65 61 74 6D 65 6E 74 69 73 74 68 63 72 65 6F 72 65 6D 61 6E 6C 79 73 79 6D 70 74 6F 6D 61 74 69 63 2C 69 2E 65 2E 69 74 69 73 73 69 6D 69 6C 61 72 74 6F 74 68 65

74 72 65 61 74 6D 65 6E 74 68 6F 72 61 63 6F 75 67 68 2C 72 65 73 70 69 72 61 74 6F 72 79 70 72 6F 62 6C 65 6D 73 6F 72 68 69 67 68 74 65 6D 70 65 72 61 74 75 72 65 2E

46 6F 72 6D 6F 72 65 69 6E 66 6F 72 6D 61 74 69 6F 6E 3A 68 74 74 70 73 3A 2F 2F 73 61 6E 74 65 2D 70 75 2D 6C 69 63 2D 6C 75 2D 6E 72 2F 70 72 65 76 65 6E 74 69 6F 6E 2F

63 6F 72 6F 6E 61 76 69 72 75 73 2D 38 38 2F 63 6F 76 69 64 2D 31 39 2D 62 6F 6E 2D 75 73 67 65 2D 64 65 73 2D 6D 65 64 69 63 61 6D 65 6E 74 2D 66 72 2D 70 64 66

54 68 65 57 6F 72 6C 64 48 65 61 6C 74 68 4F 72 67 61 6E 69 7A 61 74 69 6F 6E 28 57 48 4F 29 72 65 63 6F 6D 6D 65 6E 64 73 74 68 61 74 6E 6F 6D 63 64 69 63 61 74 69 6F 6E 73 2C

69 6E 63 6C 75 64 69 6E 67 61 6E 74 69 62 69 6F 74 69 63 73 2C 73 68 6F 75 6C 64 62 65 73 65 6C 66 2D 6D 65 64 69 63 61 74 65 64 74 6F 70 72 65 76 65 6E 74 6F 72 63 75 72 65

43 4F 56 49 44 2D 31 39 2E

53 6F 6D 65 73 70 63 69 69 6C 69 63 74 72 65 61 74 6D 65 6E 74 73 61 72 65 62 65 69 6E 67 73 74 75 64 69 65 64 61 6E 64 77 69 6C 6C 62 65 74 65 73 74 65 64 69 6E 63 6C 69 6E 69 63 61 6C

74 72 69 61 6C 73 2E 54 68 75 73 2C 4C 75 78 65 6D 62 6F 75 72 67 69 73 74 61 6B 69 6E 67 70 61 72 74 69 6E 74 68 65 45 75 72 6F 70 65 61 6E 74 72 69 61 6C 63 61 6C 65 64

22 44 69 73 63 6F 76 65 72 79 22 2C 6C 61 75 6E 63 68 65 64 69 6E 73 69 78 63 6F 75 6E 74 72 69 65 73 74 6F 74 65 73 74 66 6F 75 72 74 72 65 61 74 6D 65 6E 74 73 2E 54 68 65 57 48 4F 69 73

61 6C 73 6F 64 75 65 74 6F 6C 61 75 6E 63 68 61 6C 61 72 67 65 69 6E 74 65 72 6E 61 74 69 6F 6E 61 6C 63 6C 69 6E 69 63 61 6C 74 72 69 61 6C 2E

54 68 65 4D 69 6E 69 73 74 72 79 6F 66 48 65 61 6C 74 68 61 6C 73 6F 64 72 61 77 73 61 74 74 65 6E 74 69 6F 6E 74 6F 74 68 65 69 61 63 74 74 68 61 74 6D 61 6E 79 69 61 6C 73 69 69 69 63 64

6D 65 64 69 63 69 6E 65 73 61 67 61 69 6E 73 74 43 4F 56 49 44 2D 31 39 61 72 65 63 69 72 63 75 6C 61 74 69 6E 67 74 68 72 6F 75 67 68 74 68 65 69 6C 6C 65 67 61 6C 69 6E 74 65 72 6E 65 74

73 68 6F 70 70 69 6E 67 63 68 61 6E 6E 65 6C 2E 4F 62 74 61 69 6E 69 6E 67 6D 65 64 69 63 69 6E 65 73 74 68 72 6F 75 67 68 74 68 69 73 63 68 61 6E 6E 65 6C 63 61 72 72 69 65 73 6D 61 6A 6F 72

72 69 73 6B 73 61 6E 64 69 73 70 72 6F 68 69 62 69 74 69 64 2E

[illegible]

[illegible]

.

4D 41 4E 41 47 45 4D 45 4E 54 4F 46 54 48 45 48 45 41 4C 54 48 43 52 49 53 49 53

[illegible]

- [illegible]
- [illegible]
- [illegible]
- [illegible]

```
74686F 706169646964696E2E 416369636F72646969672 7469F 7468696973 617070726963696169696E2C 746865 726973686 6F66 73657965726563

636F6D70696369636174696F6E73 6F6F72 65726C65726C79 706F70696C65 61E64 706F70696C65 77697468 61 636872696E696963 636F6E6469746969696E 6973
6869676968 2E

4F6E 3137 4D61726368 2C 746865 476F76657265696E6D656E74 686173 646563696C61726564 746865 73746174657 6F66 636F6973657 6F6E 746865 6E61746969696E61C
746372697469676F72791 2E

436169 49 73746969C6C 76697369674 656C646572C79 706F6F70C65 696E 61 636172657 666163696C697469793F
436F6E6969656D656E74 6D6173757257657 696E 616363F6D6D6461746969696E 6163696C69746969573 6F72 746865 656C646572C79 686176657 626565E
6164707965 746F 61C6F77 72657369696E74573 61E64 746865696972 6163696C69657 73 746F 6D657574 616769696E2E

546865 646369697369696E 746F 61C6C6F77 746865573657 76697369674573 6973 746168656E 627979 746865 6D61E6E6167657 6F66 746865 666163696C69746979 2E

496E 616C6C6F77657 64 2C 746865573657 76697369674573 77696C6C 746168657 706C61636573 627979 616706969696E746D656E742C 696E 73747257696374
636F6D70696169616E636573 77696768 687967696565E65 72756C657 3 2C 696E 61 73706563696E6E6E6573 72756F6D 6D61646573 61726161696C61626C657 6F722C 696E 746865
77636174686572 61E64 746865 73696474797174696F6E 6F696 746865 6163696C69746979 61C6F77573 69742C 6F75747369646572E

496E74657257373746564 7061727469573 73686F75C64 696E7175696572657 646257657374C79 77696768 746865 6E61636369C69746979 746F 73657565 696E 61E64
75E64657257 77686174 636F6E6469746969696E73 76696973697473 636E 746168657 706C61636573 2E

4D69E696973746572697575 6F72 4661D6969C69657 2C 496E74657 6767257461696F6E 75E64 646965 47726F B2572657 696F6E

52657072657373657 646573 76697369746573 646E73 6C657 737472757365573 706F75572 706572737E6E6E657 E2E7E9657 646E6E73 6C61 636E64725 646
64E9636F6E6E6E696E6573657 707257657373696E2E 52636F6D6D61E64617469F6E73 706F75572 2C61 707257E9765E74696F6E 646573 696E6E657 3696E6F74696F6E73
E0 534152532D43 4F562D32 282462929

52636F6D6D61E64617469F6E73 434958 41 · 282462929

576869657 706572697363746975657 6D657373757265573 617265 746168657 696E 686F73706974616C 737472757365573F

4173 6F66 34 4D617922C 686F73706974616C73 617265 76657279 67726164757616C6C79 727573756D696E67 746865697 6D6564696361C2C 737572696361C
616E64 636172657 616974696769746965732C 626173656E 6F6E 746865 706769F72696374 6E65656473 6F66 706174696E6E74732E 4160625F6C617474F72796
6374696769746965732C 617265 737562A656374 74F 737472696374 727965C573 287374616765726E67 6F66 706174696E6E74732 74F 617F6F696
636726F77646564 77617469696E67 726F6F6D732C 737472696374 636F6D706C696170656363 77696768 746966D65 73636865646C65732C 657469636E2E292E

546865 686F73706974616C73 686176652C 756E696C 33 4D617922C 646570C6F79656 746865697 73746166 6D696E6C79 746F 656D657267656E63 616E64
6375746 616374696769746965732E 4966 6F726465 746F 726564756363 746865 726973686 6F66 746865 76697257373 636972637556C61746966 696E
686F73706974616C732C 6D65646363616C2C 737572696374 616E64 636172657 616374696769746965732 77686363686 77657222E 6E6F74 736F72746D2D746563726D
696E64696973706565E73616C65 77657222E 636F6E636565E73616C65642E

4361E 49 76697369674 6D79 726565C6174696765732 696E 746865 686F73706974616C3F

› 496E 79F75 77616E74 746F 76697369674 61 726565C6174696765 77686F 686173 626565E 616D6D69746564 746F 61 686F73706974616C 666F72
6F72686572 726573657 746F 61 434F5649442D313339 696E6E6563726F6E2C 706C6173657 626565 616D696E73656D 746861746 61 6D6178696D756D 6F66
32 76697369746 706572 646179 617265 616C6C6F77656D2C 656163686 66F72 61 6D6178696D756D 6F66 6F6E65 686F7572 2E

457657257969 686F7370697461C 617373657475706 61 636F6D70756C73 6F72796 737365657 696E67 617474 746865 686F7370697461C 656E7472616E63652E
576561726969E67 796F7572 6D6173686 61E64 686E6E64 646973696E6E65636746965E 617265 61C7366F 636F6D70756C73 6F72796E 41 737973746565D 6F66
617070F696E74D65E7473 686173 626565E 706754 696E74F 706C6163656 696E 6F72646572 746F 617866F696 636F6D75C73 6F72796E 6D61786969D6D756D 6F66
6F6E65 686F7572 2E

496E 79F75 77616E74 746F 76697369674 61 726565C6174696765 77686F 686173 626565E 616D6D69746564 746F 61 686F7370697461C 666F72
6F72686572 726573657 746F 61 434F5649442D313339 696E6E6563726F6E2C 706C6173657 626565 616D696E73656D 746861746 61 6D6178696D756D 6F66
32 76697369746 706572 646179 617265 616C6C6F77656D2C 656163686 66F72 61 6D6178696D756D 6F66 6F6E65 686F7572 2E

56697369746173 6E6F72 706174696E6E746173 77686F 686176652C 616D6D69746564 646575652C 746F 61 28737573706565636465642C 6F72
636F6E6E6E69726D656D2C 434F5649442D313339 696E6E6563726F6E6E 726565D6173696E6E 73757370706E6E6564652C 657863652C706746969F6E6E616C
636972636575737461E63652C 77686963686 6E6E65644 746F 626565 737570706F72746564 627979 6D65646963616C 616469696365 2C 692E652E 656E64 6F66
6C696565 736974756174696F6E73 6F72 736967696E696963616E74 707379636868F6C6F6F696363616C 646973747265737 2E

56697369746F72737 626565C6F6E6E67696E67 746F 746865 636174656F6F7979 6F66 767565C6E65726162C6C65 706573736F6E73 77696C6C 6E6F74 626565 616C6C65 746F
67F 746F 746865 686F73706974616C 6F6F72 61 76697369746C2C 756E6C65737 61 64756C79 6D6F74696761746564 617574686F726973616E6E 696973
67657565E 627979 746865696972 646F63746F72 2E

46696E616C6C79C2C 746865 686F73706974616C 6D6179 737573706565E64 76697369746973 696E 65706964656D696F6C6F67696361C6C 636972635756D737461E6E65573
73F 646963746174652E
```


.

.

41 72 65 6F 72 68 6F 73 70 69 74 61 6C 73 61 6E 64 68 65 61 6C 74 68 73 65 72 76 69 63 65 73 70 72 65 70 61 72 65 64 74 6F 61 63 63 6F 6D 6D 6F 64 61 74 65 61 6C 72 67 65 6E 75 6D 62 65 72 6F 66 70 61 74 69 65 6E 74 73 3F

4F 79 72 68 6F 73 70 69 74 61 6C 73 72 65 6D 69 6E 70 72 65 70 61 72 65 64 2C 61 73 74 68 65 73 63 68 65 6D 70 6C 65 6D 65 6E 74 65 64 61 74 74 68 65 62 65 67 69 6E 6E 69 6E 67 6F 68 74 68 65 63 72 69 73 69 73 69 73 73 74 69 6C 6C 61 63 74 69 76 65 2E

57 68 61 74 61 63 74 69 76 69 74 69 65 73 61 72 65 61 6C 6C 6F 77 65 64 64 75 72 69 6E 67 74 68 65 34 74 68 70 68 61 73 65 6F 66 64 65 63 6F 6E 69 6E 65 6D 65 6E 74 3F

53 69 6E 63 65 32 39 4D 61 79 2C 72 65 73 74 61 75 72 61 6E 74 73 2C 63 61 66 65 73 2C 62 61 72 73 61 6E 64 76 65 6E 75 65 73 66 6F 72 73 70 6F 72 74 73 6F 72 63 75 6C 74 75 72 61 6C

65 78 65 6E 74 73 73 75 63 68 61 73 74 68 65 61 74 72 65 73 2C 63 75 6C 74 75 72 61 6C 63 65 6E 74 72 65 73 2C 63 6F 6E 63 65 72 74 68 61 6C 6C 73 2C 63 69 6E 65 6D 61 73 61 6E 64 78 6C 61 63 65 73

6F 66 77 6F 72 73 68 69 70 61 72 65 6F 6E 63 65 61 67 61 69 6E 6F 70 65 6E 74 6F 74 68 65 70 75 62 6C 69 63

47 61 74 68 65 72 69 6E 67 73 6F 66 75 70 74 6F 74 77 65 6E 74 79 70 65 6F 70 6C 65 61 72 65 70 65 72 6D 69 74 74 65 64 6F 75 74 73 69 64 65 61 73 77 65 6C 6C 61 73 69 6E 73 69 64 65 2E

48 6F 77 69 78 65 72 2C 69 74 69 73 73 74 72 6F 6E 67 6C 79 72 63 6F 6D 6D 69 6E 64 65 64 74 6F 72 69 67 6F 72 6F 75 73 6C 79 72 65 73 70 65 63 74 74 68 65 70 72 6F 74 65 63 74 69 76 65

6D 65 61 73 75 72 65 73 2E

59 6F 75 63 61 6E 6F 72 67 61 6E 69 73 65 6F 72 70 61 72 74 69 63 69 70 61 74 65 69 6E 70 75 62 6C 69 63 65 76 65 6E 74 73 77 69 74 68 6D 6F 72 65 74 68 61 6E 74 77 65 6E 74 79 70 65 6F 70 6C 65

69 6E 64 6F 6F 72 73 6F 72 6F 75 74 6F 6F 6F 72 73 28 63 75 6C 74 75 72 61 6C 6F 72 73 70 6F 72 74 73 65 76 65 6E 74 73 2C 63 6F 6E 67 72 65 73 73 65 73 2C 65 74 63 2E 29 2C 70 72 6F 76 69 64 65 64

74 68 61 74 74 68 65 6F 6F 6C 6F 77 69 6E 67 74 77 6F 72 75 6E 65 73 61 70 70 6C 79 3A

- 50 63 6F 70 6C 65 61 72 65 73 65 61 74 65 64 69 6E 73 61 74 73 74 68 61 74 68 61 76 65 62 65 65 6E 64 65 73 69 67 6E 61 74 65 64 6F 72 74 68 63 6D 2C
- 45 69 74 68 65 72 74 68 65 79 61 72 65 74 77 6F 6D 65 74 65 72 73 61 70 61 72 74 6F 72 74 68 65 79 61 72 65 77 65 61 72 69 6E 67 74 68 65 6D 61 73 6B 2E

57 65 61 72 69 6E 67 61 6D 61 73 68 69 73 63 6F 6D 70 75 6C 73 6F 72 79 66 6F 72 74 68 65 70 65 6F 70 6C 65 73 75 70 65 72 76 69 73 69 6E 67 74 68 65 65 76 65 6E 74 61 6E 64 74 68 6F 73 65

63 69 72 63 75 6C 61 74 69 6E 67 6F 6E 74 68 65 70 72 65 6D 69 75 65 73 2E

43 6F 6D 70 6C 69 61 6E 63 65 77 69 74 68 74 68 65 73 65 6D 61 73 75 72 65 73 69 73 61 6C 65 73 73 65 6E 74 69 61 6C 74 6F 65 6E 61 62 6C 65 72 65 73 74 61 75 72 61 6E 74 73 2C

63 61 66 65 73 2C 62 61 72 73 2C 63 6F 6E 73 75 6D 65 72 6C 6F 75 6E 67 65 73 . 28 46 52 29 61 6E 64 63 6F 6D 70 61 6E 79 63 61 6E 74 65 65 6E 73 74 6F 6C 75 6E 63 74 69 6F 6E 2E 49 66 74 68 65

73 70 61 63 65 62 65 74 77 65 65 6E 74 68 65 74 61 62 6C 65 73 73 69 64 65 62 79 73 69 64 65 64 6F 65 73 6E 6F 74 61 6C 6C 6F 77 61 64 69 73 74 61 6E 63 65 6F 66 61 74 6C 65 61 73 74

31 2E 35 6D 65 74 72 65 73 2C 74 68 65 79 6D 75 73 74 62 65 73 63 78 61 72 61 74 65 64 62 79 61 64 65 76 69 63 65 73 75 63 68 61 73 61 73 63 72 65 65 6E 2E

54 68 65 6E 75 6D 62 65 72 6F 66 73 61 74 73 69 73 6C 69 6D 69 74 65 64 74 6F 74 65 6E 70 65 72 74 61 62 6C 65 2C 75 6E 6C 65 73 73 74 68 65 67 75 65 73 74 73 62 65 6C 6F 6E 67

74 68 65 73 61 6D 65 68 6F 75 73 65 68 6F 6C 64 2E 4F 6E 63 65 73 61 74 65 64 2C 67 75 65 73 74 73 6D 61 79 72 65 6D 6F 76 65 74 68 65 69 72 6D 61 73 6B 73 2C 77 68 69 63 68 74 68 65 79

6D 73 74 78 75 74 62 61 63 68 6F 6E 69 6E 6F 72 64 65 72 74 6F 6D 76 65 61 72 6F 75 6E 64 6F 72 6C 65 61 76 65 74 68 65 65 73 74 61 62 6C 65 73 69 68 6D 65 6E 74 2E 53 74 61 6E 6B

6D 65 6D 62 65 72 73 77 68 6F 61 72 65 69 6E 63 6F 6E 74 61 63 74 77 69 74 68 63 6C 69 65 6E 74 73 6D 75 73 74 6B 65 65 70 74 68 69 73 72 65 71 75 69 72 65 6D 65 6E 74

74 68 65 69 72 6C 69 73 72 76 69 63 65 2E

41 6C 72 65 73 74 61 75 72 61 6E 74 73 2C 62 61 72 73 61 6E 64 63 61 66 65 73 63 6C 6F 73 65 61 74 6D 69 64 6E 69 67 68 74 2E

54 68 65 72 65 71 75 69 72 65 6D 65 6E 74 6F 66 61 73 73 69 67 6E 65 64 73 61 74 69 6E 67 69 73 6E 6F 74 61 70 70 6C 69 63 61 62 6C 65 69 6F 72 64 65 6D 6F 6E 73 74 72 61 74 69 6F 6E 73

28 65 78 65 72 63 69 73 69 65 6F 66 74 68 65 72 69 67 68 74 74 6F 64 65 6D 6F 6E 73 74 72 61 74 65 29 6F 72 66 6F 72 6F 75 74 64 6F 6F 72 66 75 6E 65 72 61 6C 63 63 72 65 6D 6F 6E 69 69 73 2E

52 65 69 67 69 6F 75 73 2C 63 75 6C 74 75 72 61 6C 61 6E 64 73 70 6F 72 74 73 61 63 74 6F 72 73 61 72 65 6E 6F 74 62 6F 75 6E 64 79 74 68 69 73 72 65 71 75 69 72 65 6D 65 6E 74

64 73 72 69 6E 67 74 68 65 63 78 63 72 63 69 73 65 6F 66 74 68 63 69 72 61 63 74 69 76 69 74 69 65 73 2E

.

46 75 72 74 68 65 72 6D 6F 72 65 2C 79 6F 75 63 61 6E 70 75 73 75 65 6F 72 61 74 74 65 6E 64 6C 65 69 73 75 72 65 6F 72 73 70 6F 72 74 73 61 63 74 69 76 69 74 69 65 73 77 69 74 68 6F 75 74

70 68 79 73 69 63 61 6C 63 6F 6E 74 61 63 74 77 69 74 68 6F 74 68 65 72 70 65 6F 70 6C 65 61 6E 64 70 72 6F 70 69 64 65 64 74 68 61 74 79 6F 75 72 65 73 70 65 63 74 74 68 65

61 70 70 72 6F 70 72 69 61 74 65 73 61 69 65 74 79 2C 64 69 73 74 61 6E 63 69 6E 67 61 6E 64 68 79 69 65 6E 65 63 6F 6E 64 69 74 69 6F 6E 73 2E 43 6F 6D 70 65 74 69 74 69 6F 6E 73 61 72 65

61 67 61 69 6E 70 6F 73 73 69 62 6C 65 66 6F 72 69 6E 64 69 76 69 64 75 61 6C 73 70 6F 72 74 73 77 69 74 68 6F 75 74 70 68 79 73 69 63 61 6C 63 6F 6E 74 61 63 74 2E

54 68 65 77 65 6C 6C 6E 65 73 73 61 72 65 61 73 72 65 6D 61 69 6E 63 6C 6F 73 65 64 75 6E 6C 65 73 73 74 68 65 79 61 63 63 6F 6D 6D 6F 64 61 74 65 6F 6E 6C 79 6F 6E 65 70 65 72 73 6F 6E

6D 65 62 65 72 73 6F 66 74 68 65 73 61 6D 65 68 6F 75 73 65 68 6F 6C 64 61 74 61 6E 64 74 6F 74 69 6D 2E

4F 75 74 64 6F 6F 72 61 6E 64 69 6E 64 6F 6F 72 70 6C 61 79 67 72 6F 6F 75 6E 64 73 61 72 65 6F 70 65 6E 74 6F 74 68 65 70 75 62 6C 69 63 2E 43 68 69 6C 64 72 65 6E 75 6E 64 65 72

74 68 69 72 74 65 65 6E 79 65 61 72 73 6F 66 61 67 65 64 6F 6E 6F 74 6E 65 65 64 74 6F 77 65 61 72 61 61 6D 61 73 68 77 68 65 6E 74 68 65 79 61 72 65 6E 61 6E 6D 75 74 64 6F 6F 72

70 6C 61 79 67 72 6F 75 6E 64 2E 49 6E 69 6E 64 6F 6F 72 70 6C 61 79 67 72 6F 75 6E 64 73 2C 63 68 69 6C 64 72 65 6E 6F 76 65 72 73 69 78 79 65 61 72 73 6F 66 61 67 65 6D 75 73 74 77 65 61 72 61 6D 61 73 68 2E

46 6F 72 6D 6F 72 65 69 6E 66 6F 72 6D 61 74 69 6F 6E . 3A 56 68 61 73 65 . 34 28 46 52 29 .

.

For all other questions related to COVID-19, please consult the websites of the Luxembourg Government www.covid19.lu, the European Center for Disease Prevention and Control (ECDC) · www.ecdc.eu · or the World Health Organization (WHO) · www.who.int.

Helpline Santé

Temporary health recommendations

General recommendations and specific recommendations for vulnerable persons (FR).

The exit

- The exit strategy
- The exit - Phase 1
- The exit - Phase 2
- The exit - Phase 3
- Temporary health recommendations (FR)

.

Resumption of medical activities from 4 May

CORONAVIRUS COVID-19

RESUMPTION OF MEDICAL ACTIVITIES FROM 4 MAY

DOCTOR'S CONSULTATION ARE AGAIN POSSIBLE FOR ALL HEALTH PROBLEMS!

If possible, use teleconsultation rather than personal consultation.

Follow the protective measures put in place by your doctor.

SCHEDULE AN APPOINTMENT:

Please always make an appointment by telephone.

Telephone screening for COVID-19 symptoms.

Doctor's decision:
- Practice consultation
- Teleconsultation
- Advanced care centre
- Emergency room

AT YOUR DOCTOR'S

See the doctor alone. Only if necessary, one single person may accompany you.

At the entrance: disinfect your hands and put on the mask provided for you.

Show up at the scheduled time to avoid meeting other patients.

Keep a distance of two meters in the waiting room.

GENERAL INFORMATION:
www.gouvernement.lu/coronavirus

Version 1.2

00 00 00 00 00 00 00 4D 65 64 69 63 61 6C 00 00 00 00 00 00 00 00 00 00 00 00 00 00 00 54 65 6C 65 63 6F 6E 73 75 6C 74 61 74 69 6F 6E

AGENCE eSanté LUXEMBOURG

00 00 00 00 00 00 48 65 61 6C 74 68 00 00 00 00 00 00 00 00 00 00 00 00 00 70 72 6F 66 65 73 73 69 6F 6E 61 6C 73

PROFESSIONNELS DE SANTÉ

00 00 00 00 4D 61 73 6B

- 00 00 00 00 00 00 00 28 4F 6F 74 67 69 72 68 6F 75 74 4B 79 4B 61 73 6B
- 00 00 00 00 00 00 00 57 65 61 72 69 6E 67 00 61 00 6D 61 73 6B 00 00 61 73 00 00 64 64 69 74 69 6F 6E 61 6C 00 00 70 72 65 63 61 75 74 69 6F 6E 61 72 79 00 00 6D 65 61 73 75 72 65
- 00 00 00 00 48 6F 77 00 00 74 6F 00 00 75 73 65 00 00 61 00 00 6D 61 73 6B 00 00 28 76 69 64 65 6F 29
- 00 00 00 00 23 4F 6F 74 67 69 74 68 6F 75 74 4B 79 4B 61 73 6B
- 00 00 4D 79 00 00 6D 61 73 6B 73 00 00 70 72 6F 74 65 63 74 73 00 00 6F 74 68 65 72 00 00 70 65 6F 70 6C 65

00 00 00 00 00 00 00 00 00 00 00 00
48 65 61 6C 74 68 50 6F 72 74 61 6C

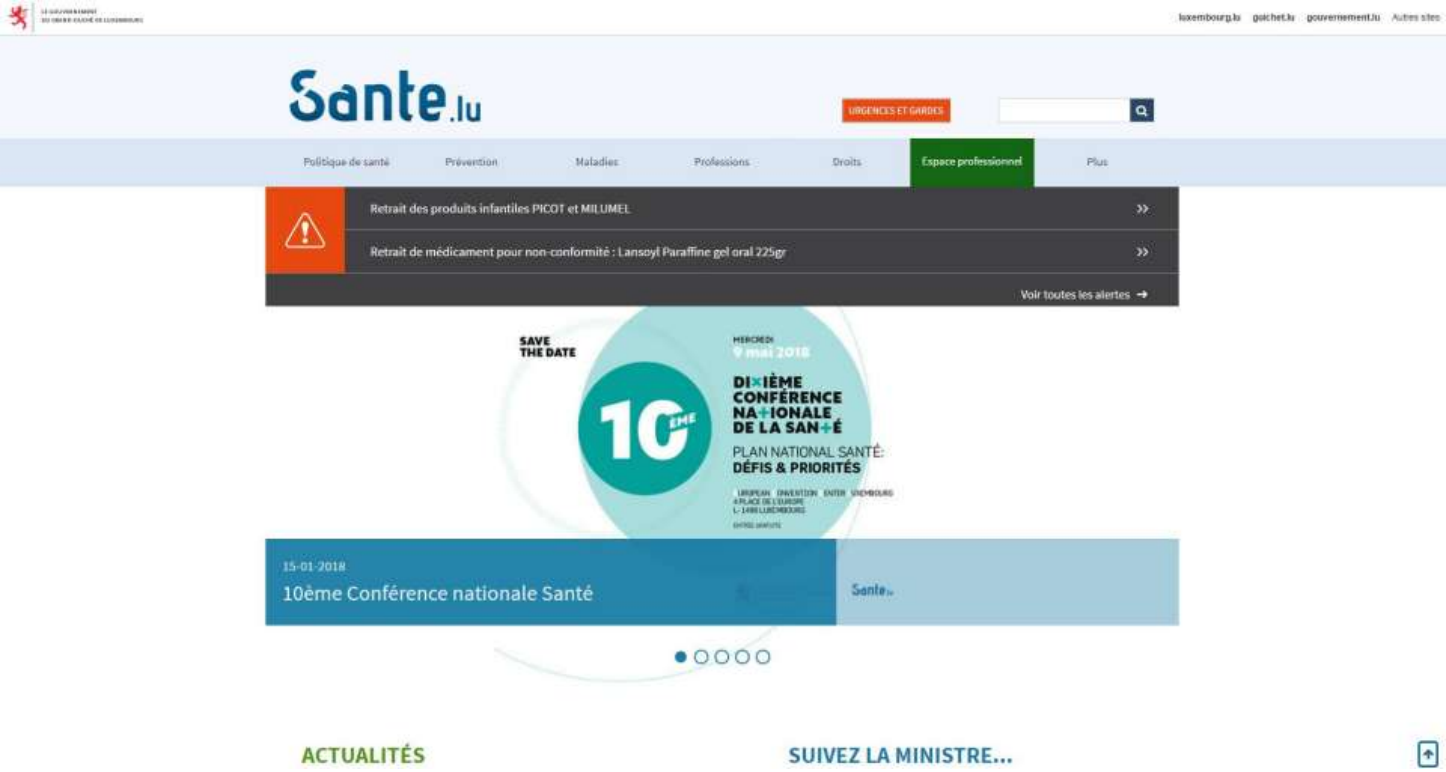

49 6E 66 6F 72 6D 61 74 69 6F 6E 61 6E 64 72 65 63 6F 6D 6D 65 6E 64 61 74 69 6F 6E 73 66 6F 72 42 75 73 69 6E 65 73 73 65 73

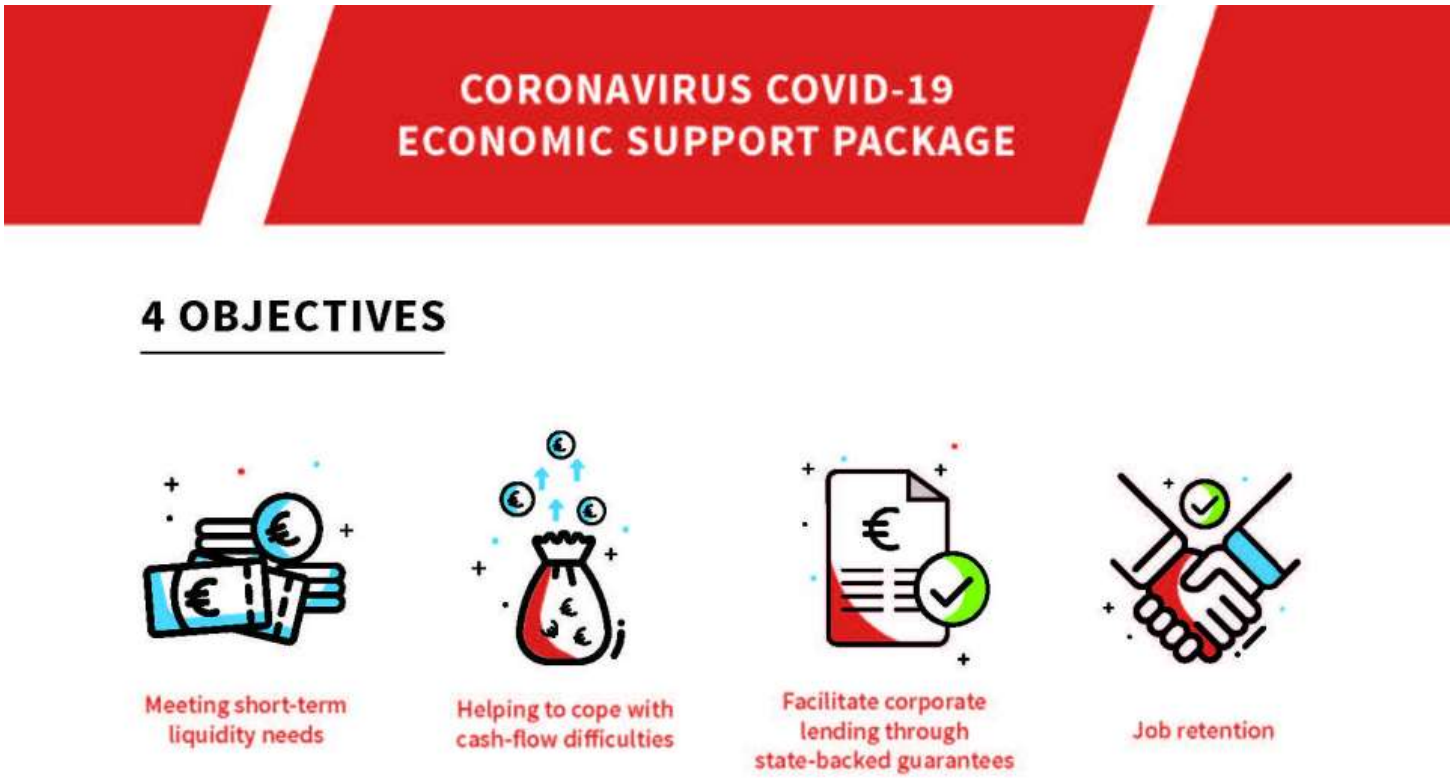

46 6F 72 6D 6F 72 65 69 6E 66 6F 72 6D 61 74 69 6F 6E

44 6F 63 75 6D 65 6E 74 73

- 50 72 65 63 61 75 74 69 6F 6E 61 72 79 6D 65 61 73 75 72 65 73 28 50 64 66 2D 32 35 38 4B 62 29
- 52 65 73 75 6D 70 74 69 6F 6E 6F 66 63 6F 6D 6D 65 72 63 69 61 6C 61 63 74 69 76 69 74 79 2C 70 75 62 6C 69 63 6E 6F 74 69 63 65 28 50 64 66 2D 35 39 37 4B 62 29
- 52 65 73 75 6D 70 74 69 6F 6E 6F 66 6D 63 64 69 61 6C 61 63 74 69 76 69 74 69 65 73 66 72 6F 6D 34 4D 61 79 28 50 64 66 2D 31 2E 38 31 4B 62 29
- 54 68 65 65 78 69 74 73 74 72 61 74 65 67 79 28 50 64 66 2D 31 35 39 4B 62 29
- 45 78 69 74 2D 50 68 61 73 65 31 28 50 64 66 2D 34 32 37 4B 62 29
- 45 78 69 74 2D 50 68 61 73 65 32 28 50 64 66 2D 39 38 38 4B 62 29
- 50 68 61 73 65 33 6F 66 64 65 63 6F 6E 66 69 6E 65 6D 65 6E 74 28 50 64 66 2D 33 2E 39 36 4D 62 29
- 4D 61 6E 75 61 6C 2D 4E 6F 74 57 69 74 68 6F 75 74 4D 79 4D 61 73 6B 28 50 64 66 2D 35 33 30 4B 62 29
- 2A 29 4E 6F 74 57 69 74 68 6F 75 74 4D 79 4D 61 73 6B 28 50 64 66 2D 32 2E 31 37 4D 62 29
- 4D 79 6D 61 73 6B 78 72 6F 74 65 63 74 73 6F 74 68 65 72 78 65 6F 76 6C 65 28 4A 70 65 67 2D 33 36 37 4B 62 29
- 57 65 61 72 69 6E 67 61 6D 61 73 6B 61 73 61 64 64 69 74 69 6F 6E 61 6C 70 72 65 63 61 75 74 69 6F 6E 61 72 79 6D 65 61 73 75 72 65
- 57 68 61 74 64 6F 79 6F 75 61 6E 64 78 65 6F 70 6C 65 63 6C 6F 73 65 74 6F 79 6F 75 28 6C 69 78 69 6E 67 73 6E 64 65 72 74 68 65 73 6E 69 6E 67 2C 69 6E 74 69 6D 61 74 65 72 65 6C 61 74 69 6F 6E 73 29 68 61 76 65 74 6F 64 6F 69 6E 75 61 72 65 69 73 6F 6C 61 74 65 64 61 74 68 6F 6D 65 3F 28 50 64 66 2D 37 31 39 4B 62 29
- 57 68 61 74 79 6F 75 68 61 76 65 74 6F 64 6F 69 6E 75 61 72 65 69 6E 71 75 61 72 61 6E 74 69 6E 65 28 50 64 66 2D 36 36 31 4B 62 29
- 4C 61 63 61 78 61 69 74 E9 64 75 73 79 74 E8 6D 65 64 65 73 61 74 E9 2D 48 72 65 6E 63 68 2D 28 50 64 66 2D 39 39 33 4B 62 29

00 00 00 00
4E 65 77 73

- 4F 66 66 69 63 69 61 6C 63 6F 6D 6D 75 6E 69 63 61 74 69 6F 6E 73 6F 6E 74 68 65 43 6F 72 6F 6E 61 76 69 72 75 73 69 6E 4C 75 78 65 6D 62 6F 75 72 67 2D 66 72 65 6E 63 68

00 00 00 00 00 00 00 00 00 00 00 00
50 75 62 6C 69 63 61 74 69 6F 6E 73

- 4D 61 6E 75 61 6C 2D 4E 6F 74 57 69 74 68 6F 75 74 4D 79 4D 61 73 68 28 50 64 66 2D 35 33 30 4B 62 29
- 48 6F 77 74 6F 48 61 6E 64 77 61 73 68 3F 28 50 64 66 2D 31 34 33 4B 62 29
- 57 68 65 6E 74 6F 77 61 73 68 79 6F 75 72 68 61 6E 64 73 2D 46 72 65 6E 63 68
- 57 68 61 74 69 73 70 68 61 73 65 32 6F 66 64 65 63 6F 6E 66 69 6E 65 6D 65 6E 74 3F 28 50 64 66 2D 33 38 36 4B 62 29
- 56 68 61 73 65 33 6F 66 64 65 63 6F 6E 66 69 6E 65 6D 65 6E 74 28 50 64 66 2D 33 2E 39 36 4D 62 29
- 43 6F 70 69 6E 67 77 69 74 68 73 74 72 65 73 73 28 50 64 66 2D 35 35 4B 62 29

00 00 00 00 00 00 00 00 00 00
4D 75 6C 74 69 6D 65 64 69 61

- 4D 65 64 69 61 43 65 6E 74 72 65

00 00 00 00 00 00 00 00 00 00 00 00 00 00 00 00
52 65 6C 61 74 65 64 70 72 6F 63 65 64 75 72 65 73

- 52 65 73 65 61 72 63 68 4C 75 78 65 6D 62 6F 75 72 67 2D 43 6F 76 69 64 2D 31 39 54 61 73 68 46 6F 72 63 65
- 4C 49 53 43 52 28 4C 75 78 65 6D 62 6F 75 72 67 49 6E 73 74 69 74 75 74 65 6F 68 53 6F 63 69 6F 2D 45 63 6F 6E 6F 6D 69 63 52 63 73 65 61 72 63 68 29 2D 45 63 6F 6E 6F 6D 69 63 65 6E 70
  66 65 63 74 73 6F 66 43 6F 76 69 64 2D 31 39 69 6E 4C 75 78 65 6D 62 6F 75 72 67

00 00 00 00 00 00 00 00 00 00 00 00 00 00 00 00
46 75 72 74 68 65 72 69 6E 66 6F 72 6D 61 74 69 6F 6E

- 50 6F 72 74 61 69 6C 73 61 6E 74 E9
- 4F 70 65 6E 44 61 74 61 2D 44 6F 6E 6E E9 65 73 43 4F 56 49 44 2D 31 39
- 43 65 6E 74 72 65 65 75 72 6F 70 E9 65 6E 64 65 78 72 E9 76 65 6E 74 69 6F 6E 65 74 64 65 63 6F 6E 74 72 E4 6C 65 64 65 73 6D 61 6C 61 64 69 65 73 28 49 43 44 43 29
- 4F 72 67 61 6E 69 73 61 74 69 6F 6E 6D 6F 6E 64 69 61 6C 65 64 65 6C 61 53 61 6E 74 E9 28 4F 4D 53 29
- 45 5 5 43 6F 6D 6D 69 73 73 69 6F 6E 69 6E 66 6F 72 6D 61 74 69 6F 6E 6F 6E 63 6F 72 6F 6E 61 76 69 72 75 73

00 00 00 00 00 00 00 00 00 00 00 00 00 00
4F 72 67 61 6E 69 73 61 74 69 6F 6E 28 73 29

- 48 65 61 6C 74 68 64 69 72 65 63 74 6F 72 61 65
- 48 69 67 68 43 6F 6D 6D 69 73 73 69 6F 6E 66 6F 72 4E 61 74 69 6F 6E 61 6C 50 72 6F 74 65 63 74 69 6F 6E
- 4D 69 6E 69 73 74 72 79 6F 66 48 65 61 6C 74 68
- 4D 69 6E 69 73 74 72 79 6F 66 4C 61 62 6F 75 72 2C 45 6D 70 6C 6F 79 6D 65 6E 74 61 6E 64 74 68 65 53 6F 63 69 61 6C 61 6E 64 53 6F 6C 69 64 61 72 69 74 79 45 63 6F 6E 6F 6D 79

00 00 00 00 00 00
54 6F 70 69 63 73

- 48 65 61 6C 74 68 2F 57 69 6C 2D 62 69 6E 67

4C 61 73 74 75 70 64 61 74 65 · 32 33 2E 30 36 2E 32 30 32 30