[illegible]

›

[illegible]

[illegible]

Chart

[illegible]

- [illegible]
- [illegible]
- [illegible]
- [illegible]
- [illegible]
- [illegible]

Chart

[illegible]

- [illegible]
- [illegible]
- [illegible]
- [illegible]

Chart

[illegible]

- [illegible]
- [illegible]
- [illegible]

[illegible]

.

Chart

16 Hospitalizations (COVID-19 and suspected cases)

- Standard care: **14**
- Intensive care: **2****
- Hospital departures: **955*****

(***including certain short-term stays)

1,380 Reproduction rate Rt_eff

- Reproduction rate (Rt) : · **0,993**

Source: COVID-19 research Taskforce

Next update: **01.07.2020 between 17:30 - 18:00**

On weekends and public holidays the update is limited to the following three figures:

- People tested positive for COVID-19
- Persons tested since the beginning of the crisis
- Deaths

.

THE CORONAVIRUS

Definition

Coronaviruses (CoV) are a large family of viruses that cause symptoms ranging from the common cold to more serious illnesses, i.e. the Middle East Respiratory Syndrome (MERS) and Severe Acute Respiratory Syndrome (SARS). The new coronavirus (nCoV) is a new strain of coronavirus that had not yet been identified in humans.

COVID-19 is the infectious disease caused by the latest discovered coronavirus (SARS-CoV-2). This new virus and disease were unknown before the outbreak in Wuhan, China, in December 2019.

COVID-19 infection remains mild in 80% of cases. In order to delay spreading among the general population and to protect vulnerable and fragile groups in the population, it is important to take a certain number of precautions.

What is a pandemic?

There is no universally applicable definition. However, it can be said that a pandemic is the increased and sustained propagation of an extraordinary infectious human disease that rapidly affects all parts of the world and a large part of the global population.

On 11 March, the World Health Organization (WHO) has declared the COVID-19 epidemic to be a global pandemic.

How is COVID-19 coronavirus spread?

The COVID-19 infection is transmitted by people carrying the virus. The disease can be spread from person to person through respiratory droplets expelled from the nose or mouth when a person coughs or sneezes.

COVID-19 can also be contracted by inhaling droplets from a sick person who has just coughed or sneezed. This is why it is important to keep a distance of more than two metres from a sick person and to respect basic hygiene measures. Droplets can persist for some time on objects or surfaces around the person in question. An infection with COVID-19 can occur if you touch these objects or surfaces and then touch your eyes, nose or mouth.

Is COVID-19 transmissible during sexual intercourse?

COVID-19 is not a sexually transmitted disease. However, the virus being present in the respiratory secretions and being able to be transmitted by direct contact of person to person, sexual intercourses is favorable to a transmission of the virus, if one of the partners is infected.

Can pets transmit COVID-19?

At this time, there is no evidence that pets such as dogs or cats can infect others with the new coronavirus.

However, following the infection of several cats (particularly in the United States), cat owners are advised to keep them indoors as much as possible and to avoid contact with people who do not live in the same household.

Dog owners are also advised to subject their dogs to the same rules of social distancing as humans when outside their home.

According to the World Health Organization, the predominant route of transmission remains human-to-human.

Because animals and humans can sometimes share diseases, people with COVID-19 should avoid close contact with their pets. Whenever possible, leave them with family and friends for the duration of the illness.

PROTECTION

How should I behave in order to be as little exposed as possible?

.

Even though the government began implementing a gradual deconfinement since 20 April, this does not mean that there is no longer a risk of contamination with the virus. Indeed, as long as there is no effective treatment or vaccine, we will have to learn to live with the virus. This is why you must continue to limit your outings, respect barrier gestures and wear a mask whenever it is not possible to keep a distance of two metres from people who do not live with you under the same roof.

The gradual deconfinement is based on three principles:

- responsibility of everyone,
- solidarity towards others and vulnerable people in particular,
- discipline, which consists of rigorously following the barrier gestures.

.

.

.

What should I do to protect myself and to avoid being contaminated?

The same precautions should be taken as for any other respiratory infection.

1. Most importantly: wash your hands regularly and properly.
2. Do you cough or sneeze? Do it in a tissue or in the crease of the elbow. Throw the tissue in a bin with a lid.
3. Avoid shaking hands or kissing.
4. Avoid close contact with sick people (keep a distance of at least 2 meters).
5. Avoid touching your face with your hands as much as possible.
6. Limit your movements to the necessary.
7. The mask is complementary to preventive measures.

Precautionary measures

When to wear a mask?

It is compulsory to cover your nose and mouth with a mask, scarf or bandana on public transport and for activities that are open to the public (shops, counters, recycling centres, fairs and exhibitions, markets). Cultural, sports and leisure activities cannot accomodate the public in the conditions of wearing a mask and/or distancing are not respected.

Wearing a mask is also compulsory for gatherings of more than 20 people during which the distance of two meters cannot be respected.

In some sectors, these provisions may even be more restrictive.

Who doesn't need to wear the mask?

Children under 6 years of age are not obliged to wear a mask. Outside, children under the age of 12 are exempt from wearing a mask.

Persons with special needs, who, because of their disability, cannot wear a mask, do not fall under this obligation, provided that they put other sanitary measures in place to prevent the spread of the virus. A medical certificate will attest to the impossibility of wearing the mask.

Public transport drivers do not need to wear the mask when the distance between them and the users is sufficient or when they are separated by a panel.

When an activity cannot be performed because of the mask (e.g. facial care), other sanitary measures must be put in place to avoid contagion. Thus, the professional may wear a visor in combination with the mask or wear an FFP2 mask when taking care of the client.

Can plastic visors replace masks?

No, plastic visors are used to protect the eyes, but not the nose or mouth. Therefore, a visor alone cannot provide efficient protection against coronavirus.

How to handle masks?

Disposable masks distributed to residents and cross-border workers cannot be washed and have to be disposed of in a waste bin after having worn them for a maximum of 8 hours. The production and expiry dates marked on the boxes are printed according to the international format: year/month/day.

Handmade cloth masks, scarves or bandanas may on the other hand be worn more often, as long as they are washed at 60 degrees every day after use.

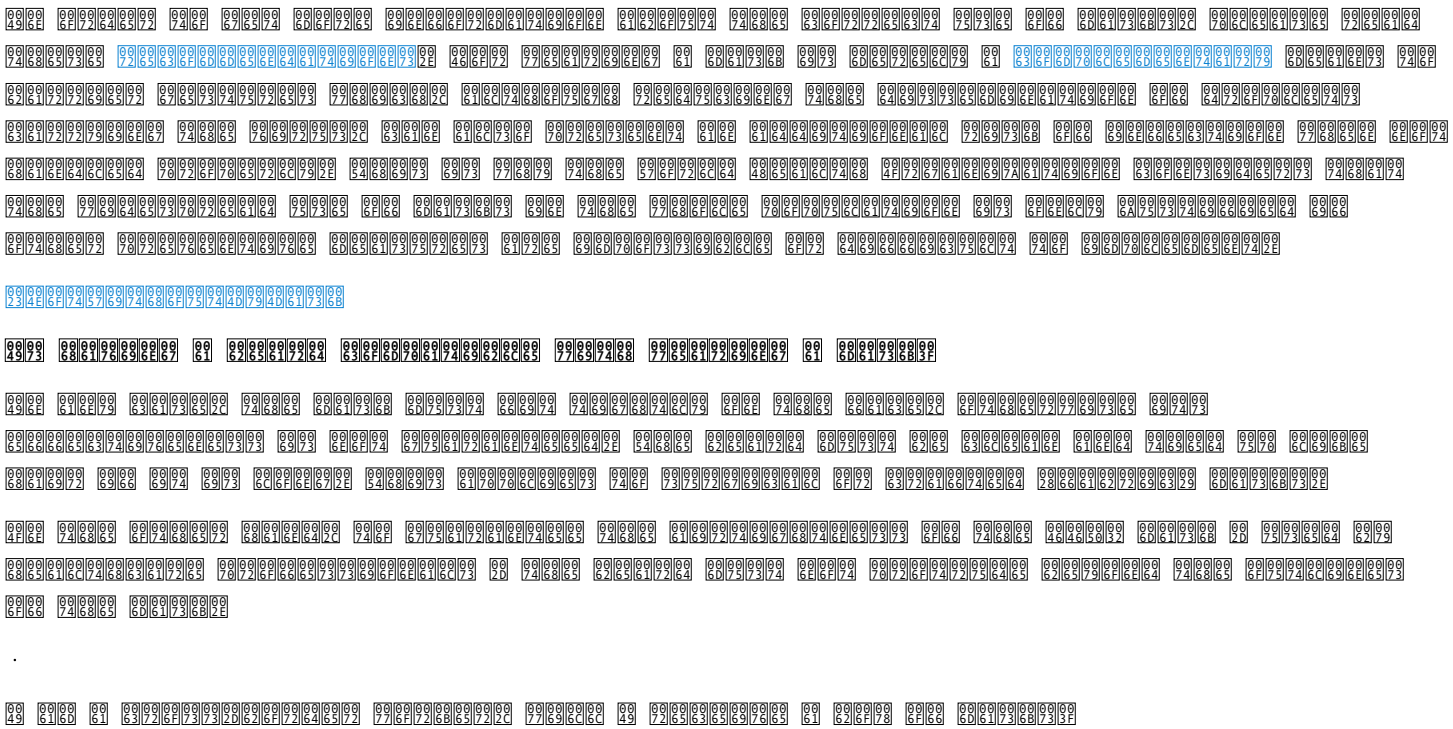

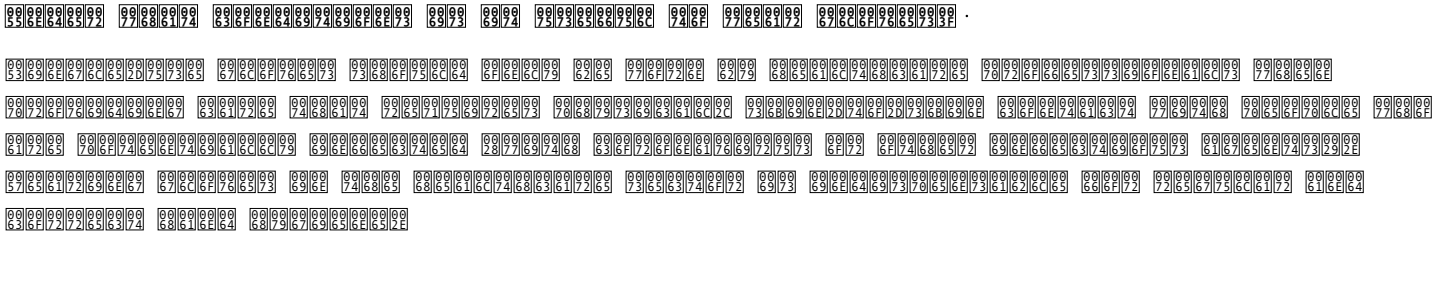

Other than in the context of providing health care to a person with an infectious disease, the use of gloves is not recommended.

Single-use gloves are not intended for use in everyday activities.

.

I've recovered from COVID-19, am I immune?

This question is being studied, but so far there is no evidence that people who have recovered from the new coronavirus are immune and protected from a second infection. Therefore, the World Health Organization believes that issuing "immune passports" to people who have antibodies may provide a false sense of security and thus contribute to the spread of the pandemic.

Once you have recovered from the disease, be sure to apply barrier gestures and continue to protect yourself and others.

Who is considered vulnerable

Protection of the vulnerable population .

Individuals are considered vulnerable in they are over 65 years of age or if they are already suffering from one of the conditions mentioned hereafter. Those conditions are:

- Diabetes
- Cardiovascular diseases
- Chronic diseases of the respiratory tract
- Cancer
- An immune deficiency due to a condition or therapy
- Morbid obesity (body mass index > 40 kg/m2)

Who are the vulnerable children?

COVID-19 infections in children are very different from that in adults, with children being mostly asymptomatic. Severe forms of COVID-19 in children remain uncommon.

Based on currently available data, children with chronic conditions in the following categories can be considered potentially vulnerable:

- certain chronic diseases of the respiratory tract;
- certain heart diseases;
- certain forms of immune deficiency due to a condition or therapy.

If in doubt, do not hesitate to contact your paediatrician.

You can also consult the CSMI's recommendations on this subject.

I am a vulnerable person, what should I do?

Stay at home and respect the barrier gestures.

If you absolutely have to go out, observe the following recommendations:

- go shopping outside of peak hours, if possible;
- if possible, do your grocery shopping online;
- avoid places where it is not possible to keep a security distance of at least 2 metres;
- avoid public transport.

If you need to exercise an economic activity, contact your physician by teleconsultation. In this way, you will be able to clarify whether you can continue your economic activity. Your employer has to grant you a maximum of protection as your workplace, e.g. by enabling you to stay away from your

```
63 6F 6C 6C 69 61 67 75 63 73 20 61 73 6D 79 68 61 73 70 6F 73 73 69 62 6C 65 2E 28 49 6E 6F 72 61 74 69 6F 6E 61 6E 64 72 63 6F 6D 65 6E 61 74 69 6F 6E 73 66 72
42 75 73 69 6E 65 73 73 65 73 29

49 73 74 68 65 6E 77 63 6F 72 6F 6E 61 76 69 72 75 73 64 61 6E 67 65 72 6F 75 73 66 6F 72 63 68 69 6C 64 72 65 6E 3F

43 4F 56 49 44 2D 31 39 69 6E 66 65 63 74 69 6F 6E 6D 6F 74 6F 66 74 65 6E 70 72 6F 72 65 73 65 73 77 69 74 68 6F 75 74 73 65 76 65 72 69 74 79 69 6E 63 68 69 6C 64 72 65 6E 2E 49 6E

45 75 72 6F 78 65 61 6E 64 74 68 65 53 6E 69 74 65 64 53 74 61 74 65 73 2C 64 65 61 74 68 73 63 61 75 73 65 64 62 79 43 4F 56 49 44 2D 31 39 61 6D 6F 6E 67 63 68 69 6C 64 72 65 6E

72 65 6D 61 69 6E 74 68 65 65 78 63 65 70 74 69 6F 6E 2C 61 6E 64 69 6E 74 68 65 73 65 63 61 73 65 73 2C 74 68 65 63 68 69 6C 64 72 65 6E 77 65 72 65 6D 6F 73 74 6C 79 73 75 66 66 65 72 69 6E 67

66 72 6D 61 70 72 65 2D 65 78 69 73 74 69 6E 67 63 6F 6E 64 69 74 69 6F 6E 2C 65 78 70 6F 73 69 6E 67 74 68 65 6D 74 6F 61 6E 69 63 72 65 61 73 65 64 72 69 73 68 2E

48 6F 77 65 79 65 72 2C 69 74 63 61 6E 6E 6F 74 62 65 72 79 6C 64 6F 79 74 74 68 61 74 61 63 68 69 6C 64 6D 61 79 68 61 76 65 61 73 65 69 6F 72 6D 6F 69

43 4F 56 49 44 2D 31 39 6F 72 74 68 61 74 61 63 6F 6D 70 6C 69 63 61 74 69 6F 6E 6F 66 74 68 65 64 69 73 65 61 73 65 6D 61 79 6F 63 75 72 2E 49 6E 63 61 73 65 6F 66 64 6F 75 62 74 2C

6D 65 64 69 63 61 6C 61 64 76 69 65 77 69 6C 6C 68 65 6C 70 74 6F 65 73 74 61 62 69 73 68 74 68 65 64 69 61 67 6E 6F 73 69 73 61 6E 64 74 6F 64 65 74 65 72 6D 69 6E 65 74 68 65

63 6F 75 72 73 65 6F 66 74 72 65 61 74 6D 65 6E 74 2E 4B 61 77 61 73 61 6B 69 64 69 73 65 61 73 65 2C 61 73 77 65 6C 6C 61 73 6F 74 68 65 72 63 6F 6D 70 6C 69 63 61 74 69 6F 6E 73

65 78 63 65 70 74 69 6F 6E 61 6C 6C 79 64 65 73 63 72 69 62 65 64 69 6E 43 4F 56 49 44 2D 31 39 63 68 69 6C 64 72 65 6E 2C 61 72 65 6B 6E 6F 77 6E 74 6F 70 65 64 69 61 74 72 69 63 61 6E 73

61 6E 64 63 61 6E 62 65 74 72 65 61 74 65 64 69 6E 4C 75 78 65 6D 62 6F 75 72 67 2E
```


.


```
44 6F 65 73 74 68 65 6E 65 77 63 6F 72 6F 6E 61 79 69 72 75 73 78 6F 73 65 61 74 68 72 65 61 74 74 6F 78 72 65 67 6E 61 6E 74 77 6F 6D 65 6E 6F 72 66 65 74 75 73 63 73 3F

41 63 63 6F 72 64 69 6E 67 74 6F 77 68 61 74 69 73 63 75 72 72 65 6E 74 6C 79 68 6F 77 6E 2C 74 68 65 43 4F 56 49 44 2D 31 39 64 6F 65 73 6E 6F 74 73 65 65 6D 74 6F 70 6F 73 65 61

70 61 72 74 69 63 75 6C 61 72 74 68 72 65 61 74 74 6F 78 72 65 67 6E 61 6E 74 77 6F 6D 65 6E 2E 50 72 65 67 6E 61 6E 74 77 6F 6D 65 6E 61 72 65 74 68 65 72 65 6F 6F 72 65 6E 6F 74

73 79 62 6A 65 63 74 74 6F 61 64 69 79 69 6F 6E 61 6C 78 72 6F 74 63 63 74 69 76 65 6D 65 61 73 79 72 63 73 6F 74 68 63 72 74 68 61 6E 74 68 6F 73 65 6F 72 6D 61 6C 6C 79

72 65 63 6F 6D 6D 65 6E 64 65 64 69 6E 74 68 65 63 6F 6E 74 65 78 74 6F 66 74 68 65 69 72 70 72 65 67 6E 61 6E 63 79 2E
```


.


```
54 6F 74 68 69 73 64 61 79 2C 74 68 65 63 6F 72 6F 6E 61 76 69 72 75 73 68 61 73 6E 6F 74 62 65 65 6E 61 73 73 6F 63 69 61 74 65 64 77 69 74 68 66 65 74 61 6C 61 6E 6F 6D 61 6C 69 65 73 6F 72
61 68 65 69 67 68 74 65 6E 65 64 72 69 73 6B 6F 66 61 70 72 65 6D 61 74 75 72 65 62 69 72 74 68 2E

53 6F 75 72 63 65 3A 43 44 43 3A 68 74 74 70 73 3A 2F 2F 77 77 77 2E 65 63 64 63 2E 65 75 72 6F 70 61 2E 65 75 2F 65 2F 2F 6E 6F 76 65 6C 2D 63 6F 72 6F 6E 61 76 69 72 75 73 2D
63 68 69 6E 61 2F 71 75 65 73 74 69 6F 6E 73 2D 61 6E 73 77 65 72 73

53 6F 75 72 63 65 3A 43 44 43 3A 68 74 74 70 73 3A 2F 2F 77 77 77 2E 63 64 63 2E 67 6F 76 2F 63 6F 72 6F 6E 61 76 69 72 75 73 2F 32 30 31 39 2D 6E 63 6F 76 2F 73 70 65 63 69 66 69 63 2D 67 72 6F 75 70 73 2F
70 72 65 67 6E 61 6E 74 2D 77 6F 6D 65 6E 2D 61 6E 64 2D 63 68 69 6C 64 72 65 6E 2E 68 74 6D 6C

57 61 74 6F 64 69 6E 63 61 75 73 65 61 78 69 65 74 79 3F

54 68 65 63 72 72 65 6E 74 63 72 69 73 69 73 63 61 6E 62 65 70 61 72 74 69 63 75 6C 61 72 6C 79 77 6F 72 79 69 6E 67 68 6F 72 70 65 6F 70 6C 65 2E 49 65 61 72 61 6E 64 63 6E 78 69 65 74 79
63 61 6E 73 6F 6D 65 74 69 6D 65 73 62 65 6F 76 65 72 77 68 65 6C 6D 69 6E 67 2C 65 73 70 65 63 69 61 6C 6C 79 69 6E 63 61 73 65 73 6F 66 73 6F 63 69 61 6C 69 73 6F 6C 61 74 69 6F 6E 2E
```


- 43 68 6F 6F 73 65 72 65 6C 69 61 62 6C 65 73 6F 75 72 63 65 73 6F 66 69 6E 66 6F 72 6D 61 74 69 6F 6E 73 75 63 68 61 73 74 68 65 67 6F 76 65 72 6E 6D 65 6E 74 77 65 62 73 69 74 65 67 6F 75 10
  76 65 72 6E 65 6D 65 6E 74 2E 65 75 61 6E 64 61 6E 79 74 68 65 61 6D 6F 75 6E 74 6F 66 74 69 6D 65 79 6F 75 63 6F 6E 73 75 6D 65 6F 6E 69 6E 65 6D 65 64 69 61 28 63 68 65 63 6B
  74 68 65 73 65 6D 63 64 69 61 31 2D 32 74 69 6D 63 73 61 64 61 79 29 2E
- 42 65 61 77 61 72 65 6F 66 79 6F 75 72 61 6E 78 69 65 74 79 2E 4F 62 73 65 72 76 65 77 68 65 79 6F 75 66 65 65 6C 61 6E 78 69 6F 75 73 61 6E 64 74 72 79 74 6F 75 6E 64 65 72 10
  73 74 61 6E 64 77 68 2E 46 6F 63 75 73 6F 6E 74 68 65 68 65 72 65 61 6E 64 6E 77 2C 64 6E 6E 27 74 62 72 6F 6F 64 6F 76 65 72 75 6E 63 65 72 74 61 69 6E 74 69 65 73 2E
- 53 74 61 79 63 6C 6F 73 65 74 6F 79 6F 75 72 75 73 75 61 6C 72 6F 73 74 69 6E 63 2E
- 54 61 6C 6B 74 6F 63 61 6C 6D 70 65 6F 70 6C 65 2E

77 77 77 2E 63 6F 76 69 64 31 39 2D 70 73 79 2E 6C 75

43 6F 70 69 6E 67 77 69 74 68 73 74 72 65 73 73

48 6F 77 74 6F 61 76 6F 69 64 66 61 6B 65 6E 65 77 73 63 6F 6E 74 61 6D 69 6E 61 74 69 6F 6E 3F

53 69 6E 63 65 74 68 65 62 65 67 69 6E 6E 69 6E 67 6F 66 74 68 65 63 72 69 73 69 73 2C 74 68 65 63 6F 72 6F 6E 61 76 69 72 75 73 68 61 73 62 65 65 6E 61 63 63 6F 6D 70 61 6E 69 65 64 62 79
61 6E 6F 74 68 65 72 63 75 72 73 65 77 69 74 68 73 6F 6D 65 74 69 6D 65 73 66 61 74 61 6C 65 66 65 65 63 73 74 73 3A 66 61 6B 65 6E 65 77 73 6F 6E 73 69 61 6C 6E 65 74 77 6F 72 6B 73 2E
54 68 75 73 2C 69 6E 4D 61 72 63 68 2C 73 63 76 65 72 61 6C 68 75 6E 64 72 65 64 70 65 6F 70 6C 65 63 69 65 64 69 6E 49 72 61 6E 61 6E 74 63 72 69 6E 67 63 73 74 69 6E 67
6D 65 74 68 61 6E 6F 6C 2C 62 65 6C 69 65 76 69 6E 67 74 68 61 74 74 68 65 79 63 6F 75 6C 64 70 72 6F 74 65 63 74 74 68 65 6D 73 65 6C 76 65 73 61 67 61 69 6E 73 74 43 4F 56 49 44 2D 31 39 2E
54 68 65 63 6F 6E 73 75 6D 70 74 69 6F 6E 6F 66 76 6F 6C 63 61 6E 69 63 61 73 68 2C 63 6F 63 61 69 6E 65 6F 72 62 6C 65 61 63 68 61 72 65 6F 74 68 65 72 65 78 61 6D 70 6C 65 73 6F 66
66 61 6C 73 65 72 63 6F 6D 6D 65 6E 64 61 74 69 6F 6E 73 74 68 61 74 65 6E 64 61 67 65 72 74 68 6F 73 65 77 68 6F 62 65 6C 69 65 76 65 69 6E 74 68 65 6D 2E

54 6F 6D 61 6B 65 74 68 65 64 69 73 74 69 6E 63 74 69 6F 6E 2C 74 72 75 73 74 6F 6E 6C 79 65 73 74 61 62 6C 69 73 68 65 64 73 6F 75 72 63 65 73 6F 66 69 6E 66 6F 72 6D 61 74 69 6F 6E 61 6E 64
64 6F 6E 6F 74 74 61 6B 65 6D 65 64 69 63 61 74 69 6F 6E 77 69 74 68 6F 75 74 63 6F 6E 73 75 6C 74 69 6E 67 79 6F 75 72 64 6F 63 74 6F 72 2E

46 6F 72 6D 6F 72 65 69 6E 66 6F 72 6D 61 74 69 6F 6E 2C 70 6C 65 61 73 65 76 69 73 69 74 74 68 65 73 65 73 69 74 65 3A
```
```

https://www.europarl.europa.eu/thinktank/de/document.html?reference=EPRS_ATA(2020)651963

https://www.who.int/emergencies/diseases/novel-coronavirus-2019/advice-for-public/myth-busters

https://www.consilium.europa.eu/en/policies/covid-19-coronavirus-outbreak/fighting-disinformation/

https://ec.europa.eu/info/live-work-travel-eu/health/coronavirus-response/fighting-disinformation_en

SYMPTOMS AND SCREENING

What are the symptoms?
Symptoms vary from moderate to severe respiratory infection, accompanied by fever, coughing, breathing difficulties and fatigue. .

Loss of sense of smell (anosmia) and/or taste, as well as skin rashes, are other symptoms of the disease. .

. Seniors and people with pre-existing chronic illnesses are more vulnerable and at risk of complications.

The incubation period, the time between contamination and the appearance of the first symptoms of COVID-19 infection, is maximum 14 days.

How do I know if I have COVID-19 or hay fever?
The pollen season has begun causing allergies that affect between fifteen and twenty percent of the population. Symptoms can be similar to those caused by a COVID-19 infection, especially for people with allergies who experience asthma and respiratory disorders.

A person with chronic asthma is usually very familiar with the symptoms of his disease and can easily differentiate these symptoms from those of a COVID-19 infection. Asthma attacks are usually not accompanied by fever, although it occurs in 80 per cent of cases of COVID-19. Respiratory disorders from asthma occur in time-limited asthmatic attacks and are marked by fairly typical wheezing. Respiratory troubles caused by COVID-19 are progressive and permanent over the day and are accompanied by dry coughing.

www.pollen.lu

What if I have a health problem?

- In case of an **emergency**, always call 112!
- Consult your doctor by phone or through teleconsultation (eConsult).
- Go to the hospital emergency departments when you have a serious health problem.
- Outside the opening hours on weekdays (from 8 p.m. to 12 a.m.) and on weekends and public holidays (from 8 a.m. to 12 a.m.), you can visit one of the three medical centres in the country. To make an appointment, call the following telephone number: 20 33 31 11.

The medical centres in Luxembourg, Esch-Alzette and Ettelbruck will only receive patients who do not show symptoms of COVID-19. You will be asked to come alone and wearing a mask.

.

48 6F 77 64 6F 65 73 74 65 6C 65 63 6F 6E 73 75 6C 74 61 74 69 6F 6E 77 6F 72 6B 3F

74 65 6C 65 63 6F 6E 73 75 6C 74 61 74 69 6F 6E 69 73 61 66 6F 72 6D 6F 66 6D 65 64 69 63 61 6C 70 72 61 63 74 69 63 65 6C 69 6B 65 61 6E 79 6F 74 68 65 72 2E 49 74 61 6C 6C 6F 77 73 61

70 68 79 73 69 63 69 61 6E 2C 64 65 6E 74 69 73 74 6F 72 6D 69 64 77 69 65 65 74 6F 67 69 76 65 61 72 65 6D 6F 74 65 63 6F 6E 73 75 6C 74 61 74 69 6F 6E 75 73 69 6E 67

69 6E 65 6F 72 6D 61 74 69 6F 6E 61 6E 64 63 6F 6D 6D 75 6E 69 63 61 74 69 6F 6E 74 65 63 68 6E 6F 6C 6F 67 69 63 73 2E

54 6F 62 65 74 74 65 72 75 6E 64 65 72 73 74 61 6E 64 68 6F 77 74 65 6C 65 63 6F 6E 73 75 6C 74 61 74 69 6F 6E 77 6F 72 68 73 2C 64 6F 6E 6F 74 68 65 73 69 74 61 74 65 74 6F 76 69 65 77

74 68 65 73 65 65 78 70 6C 61 6E 61 74 6F 72 79 79 69 64 65 6F 73 3A

- 54 68 65 69 72 73 74 70 72 6F 76 69 64 65 73 67 65 6E 65 72 61 6C 69 6E 66 6F 72 6D 61 74 69 6F 6E 61 6E 64 69 6E 66 6F 72 6D 61 74 69 6F 6E 6F 6E 68 6F 77 74 6F 72 65 67 69 73 74 65 72 6F 6E 74 68 65 74 65 6C 65 63 6F 6E 73 75 6C 74 61 74 69 6F 6E 70 6C 61 74 66 6F 72 6D 28 54 73 74 6F 72 69 61 6C 65 43 6F 6E 73 75 6C 74 29 2E
- 54 68 65 73 65 63 6F 6E 64 63 78 70 6C 61 69 6E 73 68 6F 77 74 6F 6D 61 6B 65 61 6D 65 64 69 63 61 6C 61 70 70 6F 69 6E 74 6D 65 6E 74 28 54 73 74 6F 72 69 61 6C 65 43 6F 6E 73 75 6C 74 29 2E
- 54 68 65 74 68 69 72 64 69 73 61 62 6F 75 74 74 68 65 74 65 6C 65 63 6F 6E 73 75 6C 74 61 74 69 6F 6E 70 72 6F 63 65 73 73 28 54 75 74 6F 72 69 61 6C 65 43 6F 6E 73 75 6C 74 29 2E
- 54 68 65 66 6F 75 72 74 68 65 78 70 6C 61 69 6E 73 77 68 61 74 68 61 70 70 65 6E 73 61 66 74 65 72 74 65 6C 65 63 6F 6E 73 75 6C 74 61 74 69 6F 6E 28 61 6E 64 69 6E 70 61 72 74 69 63 75 6C 61 72 74 68 65 65 6C 65 63 74 72 6F 6E 69 63 73 65 64 69 6E 67 6F 69 64 6F 63 79 6D 65 6E 74 73 29 28 54 73 74 6F 72 69 61 6C 65 43 6F 6E 73 75 6C 74 29 2E

48 6F 77 63 61 6E 49 73 65 65 6D 79 72 65 67 75 6C 61 72 64 6F 63 74 6F 72 3F

54 68 65 6D 65 64 69 63 61 6C 74 65 6C 65 63 6F 6E 73 75 6C 74 61 74 69 6F 6E 69 73 77 65 6C 6C 65 73 74 61 62 6C 69 73 68 65 64 2C 64 6F 6E 6F 74 68 65 73 69 74 61 74 65 74 6F

70 72 69 76 69 6C 65 67 65 74 68 69 73 6D 6F 64 65 6F 66 72 65 6D 6F 74 65 63 6F 6E 73 75 6C 74 61 74 69 6F 6E 2E 59 6F 75 72 70 68 79 73 69 63 69 61 6E 77 69 6C 6C 74 68 65 6E 62 65 61 62 6C 65

74 6F 71 75 69 63 6B 6C 79 61 73 73 65 73 73 77 68 65 74 68 65 72 69 74 69 73 62 65 74 74 65 72 66 6F 72 79 6F 75 74 6F 67 6F 74 6F 68 69 73 70 72 61 63 74 69 63 65 6F 72 74 6F 62 65

72 65 6F 72 69 65 6E 74 64 74 6F 77 61 72 64 73 61 6E 6F 74 68 65 72 66 6F 72 6D 6F 66 63 61 72 65 2E 54 68 69 73 69 73 62 65 63 61 75 73 65 61 63 74 69 76 69 74 69 65 73 63 61 72 72 69 65 64

6F 75 74 69 6E 6D 65 64 69 63 61 6C 70 72 61 63 74 69 63 65 73 61 72 65 6F 6E 63 65 61 67 61 69 6E 61 6C 6C 6F 77 65 64 2C 72 65 67 61 72 64 6C 65 73 73 6F 66 74 68 65 6E 61 74 75 72 65 6F 66

74 68 65 68 65 61 6C 74 68 70 72 6F 62 6C 65 6D 2E

49 6E 74 68 69 73 63 61 73 65 2C 79 6F 75 61 72 65 61 73 68 65 64 74 6F 67 6F 74 6F 79 6F 75 72 61 70 70 6F 69 6E 74 6D 65 6E 74 61 6C 6F 6E 65 2C 69 66 70 6F 73 73 69 62 6C 65 2C 61 6E 64

74 6F 68 65 65 70 74 6F 74 68 65 73 65 74 73 63 68 65 64 75 6C 65 74 6F 61 76 6F 69 64 63 6F 6E 74 61 63 74 77 69 74 68 6F 74 68 65 72 70 61 74 69 65 6E 74 73 69 6E 74 68 65

77 61 69 74 69 6E 67 72 6F 6F 6D 2E

4F 6E 61 72 72 69 79 61 6C 2C 79 6F 75 77 69 6C 6C 62 65 61 73 68 65 64 74 6F 64 69 73 69 6E 66 65 63 74 79 6F 75 72 68 61 6E 64 73 61 6E 64 74 6F 70 75 74 74 68 65 73 75 72 67 69 63 61 6C

6D 61 73 68 61 74 79 6F 75 72 64 69 73 70 6F 73 61 6C 2E 41 70 72 6F 66 65 73 73 69 6F 6E 61 6C 77 69 6C 6C 6D 61 68 65 73 75 72 65 74 68 61 74 79 6F 75 64 6F 6E 6F 74 68 61 76 65 61 6E 79

73 69 67 6E 73 6F 66 43 4F 56 49 44 2D 31 39 2E

49 6E 61 64 64 69 74 69 6F 6E 2C 74 68 65 70 72 65 6D 69 73 65 73 6F 66 74 68 65 6D 65 64 69 63 61 6C 70 72 61 63 74 69 63 65 61 72 65 65 71 75 69 70 70 65 64 69 6E 73 75 63 68 61 77 61 79

61 73 74 6F 67 75 61 72 61 6E 74 65 65 74 68 65 6D 78 69 6D 75 6D 73 61 66 63 74 79 6F 66 73 74 61 69 66 2C 78 68 79 73 63 63 61 6E 61 6E 64 78 61 74 69 65 6E 74 73 2E 54 68 65 79 61 72 65

72 65 67 75 6C 61 72 6C 79 64 69 73 69 6E 66 65 63 74 65 64 61 6E 64 6F 62 6A 65 63 74 73 73 75 63 68 61 73 6D 61 67 61 7A 69 6E 65 73 2C 62 6F 6F 68 73 6F 72 63 68 69 6C 64 72 65 6E 27 73

74 6F 79 73 61 72 65 72 65 6D 6F 76 65 64 66 72 6F 6D 77 61 69 74 69 6E 67 72 6F 6F 6D 73 2E

52 65 73 75 6D 70 74 69 6F 6E 6F 66 6D 65 64 69 63 61 6C 63 74 69 70 69 74 69 65 73 68 72 6F 6D 34 4D 79

49 75 72 67 65 6E 74 6C 79 6E 65 65 64 61 64 65 6E 74 69 73 74 2C 77 68 65 72 65 63 61 6E 49 67 6F 3F

44 65 6E 74 61 6C 70 72 61 63 74 69 63 65 73 61 72 65 6F 70 65 6E 2C 63 6F 6E 73 75 6C 74 79 6F 75 72 64 6F 63 74 6F 72 62 79 70 68 6F 6E 65 6F 72 74 68 72 6F 75 67 68

74 65 6C 65 63 6F 6E 73 75 6C 74 61 74 69 6F 6E 28 65 43 6F 6E 73 75 6C 74 29 2E

44 79 72 69 6E 67 77 65 63 68 65 64 73 2C 79 6F 75 63 61 6E 67 6F 74 6F 74 68 65 43 65 6E 74 72 65 68 6F 73 70 69 74 61 6C 69 72 64 65 4C 75 78 65 6D 62 6F 75 72 67 28 43 48 4C 29 66 6F 72

75 72 67 65 6E 74 64 65 6E 74 61 6C 6E 65 64 73 2E

43 48 4C 2D 43 65 6E 74 72 65

34 2C 72 75 65 45 72 6E 65 73 74 42 61 72 62 6C 65

4C 2D 31 32 31 38 4C 75 78 65 6D 62 6F 75 72 67 28 42 65 6C 61 69 72 29

.

57 68 61 74 74 79 70 65 73 6F 66 74 65 73 74 73 61 72 65 61 76 61 69 6C 61 62 6C 65 3F

54 68 65 72 65 61 72 65 74 77 6F 64 69 66 66 65 72 65 6E 74 74 79 70 65 73 6F 66 74 65 73 74 73 3A 74 68 65 64 69 61 67 6E 6F 73 74 69 63 74 65 73 74 74 68 61 74 69 64 65 6E 74 69 66 69 65 73

74 68 65 69 6E 66 63 73 74 69 6F 6E 61 6E 64 74 68 65 73 65 72 6C 6F 67 69 61 6C 74 65 73 74 74 68 61 74 64 65 74 72 6D 69 6E 65 73 69 68 79 6F 75 68 61 76 65 63 76 69 72 62 65 6E

69 6E 63 6F 6E 74 61 63 74 77 69 74 68 74 68 65 76 72 75 73 61 6E 64 68 61 76 65 70 72 6F 64 75 63 65 64 61 6E 74 69 62 6F 64 69 65 73 61 67 61 69 6E 73 74 74 68 65 64 69 73 65 61 73 65 2E

31 2E 44 69 61 67 6E 6F 73 74 69 63 74 65 73 74 73 28 71 52 54 2D 50 43 52 29

This test allows to answer the question: "Am I contagious?"

The Health Directorate recommends this test for the following situations:

- Any patient with symptoms suggesting a COVID-19 infection;
- Any healthcare professional who has had close contact (less than 2 meters, for at least 15 minutes) without adequate personal protective equipment with a person confirmed COVID-19 positive. Taking into account the average incubation period of 5-6 days and the fact that the infected person begins to be contagious 1-2 days before the onset of symptoms, testing is recommended between the 4th and 5th day after contact. As a precaution, the person potentially infected through unprotected contact must always wear a surgical mask at the workplace. Any staff member who becomes symptomatic is immediately removed from the workplace and tested.
- Any person hospitalised or residing in a housing facility for vulnerable people, before the isolation is lifted.
- Any person who died in a hospital or care facility, whose clinical picture is compatible with COVID-19, without etiological diagnosis, on post-mortem sampling.

This test is also used as part of the cluster test of the sector whose activity will be resumed/have resumed as part of deconfinement and as part of the large-scale testing project to be implemented by the government at the end of May.

The purpose of this test is to look for genetic material of the virus. Specifically, a swab is taken from the nose (nasopharyngeal) or mouth (oropharyngeal).

If you need to be tested, remember to present your medical prescription to the testing laboratory. You do not need a prescription if you go to one of the Advanced care centres (Centre de soins avancés - CSA). In both cases, you will need to present your social security card and an identity document.

1. Serological tests

Serological tests can help answer the question "Did I have a COVID-19-infection?".

These tests can detect antibodies caused by a previous infection, thus confirming the appearance of acquired immunity (IgA, IgG) at the end of the infection, and make a retroactive diagnosis. They are not useful, for the diagnosis of the acute infection.

Since antibody production is not detectable in symptomatic patients until the second week after the onset of symptoms, serological tests are not recommended for the early diagnosis of a COVID-19 infection in the first week after the onset of symptoms.

The serological test carried out by some private laboratories is done by taking a blood sample. It is not reimbursed by the CNS.

It is also used as part of the CON-VINCE research project, a prevalence study where it is combined with the PCR diagnostic test.

```
43617374696E3A 41636369696E6967 746F 746865 646174616 63757265646E79 61796163616C6C6F2C 61 796F6369746965 73696E6C6F6E6C69636E
746573704 72657375746 646573 6E6F74 696E646369616165 746861746 746865 706572737465 697 696D6D75656E65 6F72 746861746 686F 73686F 636165
6E6F 6C6F6E6E6765 62 63696E746167696F7372
```


.


```
486F77 636E 49 706172746963696E61746F 696E 746865 6C61726765206373616C65 746573746973
596F75 77696C6C 6265 696E76696746564 627 6D616C 746F 676574 746573746564E 496E 746869737 6C65746F72 79F75 77696C6C 6669E64
696E66726D61746969E 72657617264696E67 746865 706F6E63656475726520 746865 6C69E6B 746F 746865 77656273696E65
77777772E636F7369646F73746969E67E6C75 61E64 746865 706173777F72 77686963 77696C6C 65E6162C65 79F75 746F 6D61686F 61E
61706F696E746D65E74 6F6E6C69E65E
```



```
596F75 636E 746865 67F 6F6E 61 76F6C75656E74172796 626173696373 746F 6F6E65 6F66 746865 313737 746573746 737461746969F6E73 746F 706572666F72 6D
50435 746573746 627 746872F61746 737761E2E 546869737 776C6C 686C70 64657465726D696E65 77686574686572 6F72 6E6F74 796F75 61726
6166696C6369746564 776974686 43F5649442D313932E
```



```
416674657 746865 746573746 79F75 776C6C6C 626F 69E66F72D6564 616F75746 746865 726573756C74 746573746 696E6F75746 6D6573736167652E 496 746865
726573756C74 697 706F73697474696F6E2C 796F75 776C6C 6F62746169E 616C6C 746865 6E6563657373616792 696E66726D61746969F6E 6F6E 746865
697346C6C61746969F6E 6D61736792E 61E64 796F75 776C6C 626F 6D6F6E69746F726564 627 746865 4E6174696F6E616C 486561C746865
44697265637466726174652E
```



```
496E64696766696475616C73 2872657369696464656E7473 616E64 636726F73736D2D626F726477 6F726865737 696E76696746564 746F 706172746963696706174652 696E
746865 6C61726765206373616C65 746573746969E67 61726F 736F6C65637465 6F6E 746865 626175696973 6F66 746865 626F6C6F6E67696E67 746F 61
726378726373656E746174696765 67726F75706 6F68 746865 786F7075C61746963E2E 546865726565 6F6F 746865 636F6E7465 6F6E 746865
636F6E746174696 746865 686561C746 61757468 6F726974696573 796F7572736566 746F 61706C79 66F72 706172746963696706174696E6E 696E 746865
6C61726765206373616C65 746573746969E67 6173 6C6F6E67 6173 797F75 6861765 6F6F74 726563656976656D4 616E 696E76696746174696F6E2E
```



```
4173 61 676E6E696726161C 727C6C652C 696 79F75 686172656 73797D7074F6D73 6F66 61 72657378696726161F727979 696E66636374696F6E 6F72 696 797F75
6172656 696E 646F756274 616E64 706F73736E6E6 746F 61 706F73736962C65 434F5649442D3139 636F6E746174696F6E2C 796F75 636161E 636F6E746163796 797F75
6C61726765206373616C65 746573746969E67 6173 6C6F6E67 6173 797F75 686172656 746F 706172746963696706174696F6E2E
```



```
466F72 6D6F726 696E66726D61746969F6E3A · 6C61726765 73636172656 746573746969E67 28466529
```



```
41726 74686 746573746 76F6C75E74617393F
596573726 62F74686 74686 646167E6F73746963 504352 746573746 616E64 746865 736F726C6F67696361C 746573746 616726 76F6C75E74617292E
```



```
576865726 64F 49 686176 746F 67F 74F 666966E64 6F7574 696 49 686176 436F726F6E6176697273 3F
```


.

.

.


```
20 496E 636173696 6F66 616E 65206572656E63 2C 616C77617973 636C6C 3132
20 436F6E73756C74 796F752 646F636746F2 62796 706865F6E6 6F72 746872F75678 746563656F6E73756C74617869F6E 28636436F6E73756C7429E
20 476F 74F 746865 68F73706974616C 656D6572676563E3796 646570617274656D6E7473 776865E 796F75 686176 61 736572696F75 686561C746
706F6F62C65 6D2E
```


.


```
496 6E656564656C2C 636F6E74616374 796F752 706865796636E6161E 766961 746563656F70686F6E65 6F72 627 746563656F70686F6E65
436F6E73756C74 4F 6E6F74 676F 746F 61 706865796636E6161E276F73 2E
```


.

.

.

.

.


```
49 616D 61 636F726F73736D2D626F726477 776F726865752C 636161E 49 676574 746573746969E4 696E 4C79786563626F75726969F
```

49 68 61 76 65 62 65 6E 74 65 73 74 65 64 70 6F 73 69 74 69 76 65 2C 77 68 61 74 27 73 74 68 65 70 72 6F 63 65 64 75 72 65 3F

49 6E 79 6F 75 68 61 76 65 63 6F 6E 74 72 61 63 74 65 64 74 68 65 76 69 72 75 73 61 6E 64 79 6F 75 72 73 74 61 74 65 6E 6E 68 65 61 6C 74 68 61 6C 6C 6F 77 73 69 74 2C 79 6F 75 6D 75 73 74

73 74 61 79 61 74 68 6F 6D 65 69 6E 69 73 6F 6C 61 74 69 6F 6E 66 6F 72 74 77 6F 77 65 6B 73 2E

4D 45 41 53 55 52 45 53 41 4E 44 4D 45 44 49 43 41 4C 54 52 45 41 54 4D 45 4E 54

49 68 61 76 65 62 65 6E 74 65 73 74 65 64 70 6F 73 69 74 69 76 65 2C 77 68 61 74 27 73 74 68 65 70 72 6F 63 65 64 75 72 65 3F

49 6E 79 6F 75 68 61 76 65 63 6F 6E 74 72 61 63 74 65 64 74 68 65 76 69 72 75 73 61 6E 64 79 6F 75 72 73 74 61 74 65 6E 68 65 61 6C 74 68 61 6C 6C 6F 77 73 69 74 2C 79 6F 75 6D 75 73 74

73 74 61 79 61 74 68 6F 6D 65 69 6E 69 73 6F 6C 61 74 69 6F 6E 66 6F 72 74 77 6F 77 65 6B 73 2E

6F 75 77 69 6C 6C 72 65 63 65 69 76 65 74 77 6F 6D 61 69 6C 69 6E 67 73 66 72 6F 6D 74 68 65 48 65 61 6C 74 68 44 69 72 65 63 74 6F 72 61 74 65 28 44 69 72 65 63 74 69 6E 69 64 65 6C 61

73 61 6E 74 E9 29 77 69 74 68 69 6E 64 61 79 73 6F 6E 74 68 65 73 74 61 72 74 6F 6E 79 6F 75 72 69 73 6C 61 74 69 6F 6E 3A

- 61 73 65 74 6F 66 6D 61 73 68 73 79 6F 75 68 61 76 65 74 6F 77 65 61 72 6E 6E 63 61 73 65 6F 66 6E 74 61 63 74 77 69 74 68 6F 74 68 65 72 70 65 6F 70 6C 65 3B
- 61 6E 65 78 70 6C 61 6E 61 74 69 6F 6E 6F 6E 68 6F 77 79 6F 75 73 68 6F 75 6C 64 62 69 68 61 76 65 74 6F 61 76 6F 69 64 63 6F 6E 74 61 6D 69 6E 61 74 69 6E 67 6F 74 68 65 72 73 28 65 2E 67 2E
  77 68 61 74 79 6F 75 73 68 6F 75 6C 64 64 6F 29 61 6E 64 61 6E 69 73 6F 6C 61 74 69 6F 6E 6F 72 64 65 72 74 68 61 74 77 69 6C 6C 73 65 72 76 65 61 73 79 6F 75 72 63 65 72 74 69 66 69 70
  63 61 74 65 6F 66 69 6E 63 61 70 61 63 69 74 79 69 6F 72 77 6F 72 68 2E

59 6F 75 77 69 6C 6C 61 6C 73 6F 62 65 69 6E 76 69 74 65 64 74 6F 62 65 6D 6F 6E 69 74 6F 72 65 64 61 74 61 64 69 73 74 61 6E 63 65 2C 62 79 72 65 67 69 73 74 65 72 69 67 6E

76 6F 6C 75 6E 74 61 72 69 6C 79 74 6F 74 68 65 6F 6C 69 6E 65 61 70 70 6C 69 63 61 74 69 6F 6E 22 4D 61 65 6C 61 22 2E 54 68 69 73 69 73 61 6E 61 6C 72 65 6D 6F 74 65

6D 6F 6E 69 74 6F 72 69 6E 67 73 79 73 74 65 6D 74 68 61 74 61 6C 6C 6F 77 73 6D 65 64 69 63 61 6C 74 65 61 6D 73 74 6F 6B 6E 6F 77 69 66 79 6F 75 61 72 65 77 65 6C 6C 6F 72 69 6E

6D 61 79 6E 65 65 64 61 73 73 69 73 74 61 6E 63 2E

45 76 65 72 79 64 61 79 66 6F 72 74 77 6F 77 65 6B 68 73 2C 79 6F 75 61 72 65 69 6E 76 69 74 65 64 74 6F 61 6F 73 77 65 72 61 73 79 6F 75 6E 6E 61 69 72 65

73 65 6E 74 74 6F 61 74 65 6D 6F 66 70 72 6F 66 65 73 73 69 6F 6E 61 6C 73 66 72 6F 6D 74 68 65 48 65 61 6C 74 68 44 69 72 65 63 74 6F 72 61 74 65 2E

49 6E 74 68 69 73 63 6F 6E 74 65 78 74 2C 74 68 65 77 65 62 73 69 74 65 77 77 77 2E 73 79 69 79 69 63 6F 76 69 64 2E 6C 79 68 61 73 62 65 6E 73 74 75 70 2E

.

57 68 61 74 64 6F 65 73 61 6E 69 73 6F 6C 61 74 69 6F 6E 6D 65 61 73 75 72 65 6D 65 61 6E 3F

49 73 6F 6C 61 74 69 6E 6E 61 70 70 6C 69 65 73 74 6F 70 65 6F 70 6C 65 77 68 6F 68 61 76 65 61 63 6F 6E 66 69 72 6D 65 64 69 6E 66 65 63 74 69 6F 6E 77 69 74 68 43 4F 56 49 44 2D 31 39 2E .

54 68 69 73 6D 65 61 73 75 72 65 69 73 64 65 73 69 67 6E 65 64 74 6F 70 72 65 79 65 6E 74 74 68 65 69 6E 66 65 63 74 65 64 70 65 72 73 6F 6E 2C 77 68 6F 69 73 63 6F 6E 74 61 67 69 6F 75 73 2C

66 72 6F 6D 73 70 72 65 61 64 69 6E 67 74 68 65 69 6E 66 65 63 74 69 6F 6E 74 6F 68 69 73 73 75 72 72 6F 75 6E 64 69 6E 67 73 2E

49 73 6F 6C 61 74 69 6E 6E 69 73 70 72 65 73 63 72 69 62 65 64 62 79 74 68 65 70 68 79 73 69 63 69 61 6E 66 6F 72 61 74 6C 65 61 73 74 31 34 64 61 79 73 61 66 74 65 72 74 68 65 6F 6E 73 65

6F 66 73 79 6D 70 74 6F 6D 73 2E 44 79 72 69 6E 67 74 68 69 73 70 65 72 69 6F 64 6F 66 63 6F 6E 66 69 6E 65 65 65 2E 74 61 74 68 6F 6D 65 2C 63 6F 6E 74 61 63 74 77 69 74 68 6F 74 68 65 72

70 65 6F 70 6C 65 6D 75 73 74 62 65 61 76 69 64 65 64 61 6E 64 61 73 75 73 74 62 65 77 6F 72 6E 77 68 65 6E 65 76 65 72 74 68 65 69 6E 66 65 63 74 65 64

70 65 72 73 6F 6E 69 73 69 6E 74 68 65 70 72 65 73 65 6E 63 65 6F 66 6F 74 68 65 72 73 2E

57 68 61 74 79 6F 75 61 6E 64 79 6F 75 72 66 61 6D 69 6C 79 73 68 6F 75 6C 64 6F 77 68 65 6E 79 6F 75 6E 65 65 64 74 6F 62 65 69 73 6F 6C 61 74 65 64 61 74 68 6F 6D 65

57 68 61 74 64 6F 63 73 61 71 75 61 72 61 6E 74 69 6E 65 6D 65 61 73 75 72 65 6D 65 61 6E 3F

51 75 61 72 61 6E 74 69 6E 65 61 70 70 6C 69 65 73 74 6F 70 65 6F 70 6C 65 77 68 6F 68 61 76 65 68 61 64 68 69 67 68 2D 72 69 73 6B 63 6F 6E 74 61 63 74 77 69 74 68 61 70 65 72 73 6F 6E

77 69 74 68 61 63 6F 6E 66 69 72 6D 65 64 69 6E 66 65 63 74 69 6F 6E 28 66 61 63 65 2D 74 6F 2D 66 61 63 65 63 6F 6E 74 61 63 74 68 6F 72 6D 6F 72 65 74 68 61 6E 31 35 6D 69 6E 75 74 65 73 2C

75 6E 70 72 6F 74 65 63 74 65 64 70 68 79 73 69 63 61 6C 63 6F 6E 74 61 63 74 2C 65 74 63 2E 29 2E

54 68 65 73 65 70 65 72 73 6F 6E 73 6D 75 73 74 73 74 61 79 61 74 68 6F 6D 65 68 6F 72 37 64 61 79 73 63 6F 75 6E 74 69 6E 67 69 72 6F 6D 74 68 65 64 61 79 6F 66 74 68 65

63 6F 6E 66 69 72 6D 65 64 64 69 61 67 6E 6F 73 69 73 2D 74 68 65 48 65 61 6C 74 68 49 6E 73 70 65 63 74 6F 72 61 74 65 77 69 6C 6C 70 72 6F 76 69 64 65 74 68 65 6D 2C 69 66

6E 63 65 73 73 61 72 79 2C 77 69 74 68 61 63 72 74 69 66 69 63 61 74 65 6F 66 69 6E 63 61 70 61 63 69 74 79 66 6F 72 77 6F 72 68 2E 44 75 72 69 6E 67 74 68 69 73 70 65 72 69 6F 64 2C

61 6C 6C 75 6E 70 72 6F 74 65 63 74 65 64 63 6F 6E 74 61 63 74 77 69 74 68 6F 74 68 65 72 70 65 72 73 6F 6E 73 6D 75 73 74 62 65 61 79 6F 69 64 65 64 2E

4F 6E 64 61 79 35 2C 74 68 65 79 77 69 6C 6C 62 65 61 73 6B 65 64 74 6F 62 65 74 65 73 74 65 64 66 6F 72 43 4F 56 49 44 2D 31 39 61 74 61 6F 72 79 6F 66

74 68 65 69 72 63 68 6F 69 63 65 2C 75 73 69 6E 67 74 68 65 70 72 65 73 63 72 69 70 74 69 6F 6E 74 68 61 74 68 61 73 62 65 65 6E 73 65 6E 74 74 6F 74 68 65 6D 2E 49 66 74 68 65 74 65 73 74

69 73 6E 65 67 61 74 69 76 65 2C 74 68 65 71 75 61 72 61 6E 74 69 6E 65 65 64 73 61 66 74 65 72 64 61 79 37 2C 69 2E 65 2E 74 77 6F 64 61 79 73 61 66 74 65 72 74 68 65 74 65 73 74 2E

44 75 72 69 6E 67 74 68 65 73 65 76 65 6E 64 61 79 73 64 61 79 37 2C 74 68 65 79 6D 75 73 74 73 65 6C 66 2D 6D 6F 6E 69 74 6F 72 61 6E 64

77 65 61 72 61 6D 6B 77 68 65 6E 69 6E 63 6F 6E 74 61 63 74 77 69 74 68 6F 74 68 65 72 70 65 6F 70 6C 65 2E 49 66 73 79 6D 70 74 6F 6D 73 61 70 70 65 61 72 2C 74 68 65 79 6D 75 73 74

69 6D 65 64 69 61 74 65 61 79 62 65 74 65 74 65 64 61 67 61 69 6E 61 6E 64 70 6C 61 63 65 64 69 6E 69 73 6F 6C 61 74 69 6F 6E 2E

57 68 61 74 79 6F 75 68 61 76 65 74 6F 64 6F 69 66 79 6F 75 61 72 63 69 6E 71 75 61 72 61 6E 74 69 6E 65 2E

```
00 00 00 00 00 00 00 00 00 00   00 00   00 00 00   00 00 00 00 00 00   00 00 00 00 00 00
4D 41 4E 41 47 45 4D 45 4E 54   4F 46   54 48 45   48 45 41 4C 54 48   43 52 49 53 49 53
```

› protect vulnerable people in particular.

Measures in place as of 24.06.2020.

Temporary health recommendations (FR)

Why has the government decided to limit or forbid certain activities, visits, events and others?

Taking into account the evolution of the coronavirus COVID-19 in our neighbouring countries and on the national territory, it is necessary to take additional measures to limit the spread of the virus in the population and to protect those at risk. It has also become necessary to adapt the organisation of the health care system in order to cope with an increase in the number of people infected with the virus. The proposed measures take into account the pathogenic and contagious nature of the COVID-19 virus. In this context, the respect of appropriate distance rules in interpersonal relations is one of the most effective measures to limit the spread of the virus.

The situation also changed at the international level. As of 11 March, the World Health Organization (WHO) has qualified the COVID-19 as a global pandemic. Moreover, the European Centre for Disease Prevention and Control (ECDC) published an updated risk assessment on March 12, underlining the 'necessity of an immediate targeted action' in order to dampen the impact of the pandemic. According to this appreciation, the risk of severe complications for elderly people and people with a chronic condition is high.

For more information:

http://legilux.lu/eli/etat/leg/loi/2020/06/24/a524/jo (FR)

http://legilux.lu/eli/etat/leg/loi/2020/06/24/a525/jo (FR)

.

Can I still visit elderly people in a care facility?

Family visits, accesses by health professionals and professionals providing personal care as well as residents' outings from residential facilities for the elderly are no longer subject to restrictions, provided that the "Temporary health recommendations of the Health Directorate for Individuals in the context of the COVID-19 health crisis" ("Recommandations sanitaires temporaires de la Direction de la santé à l’attention des personnes physiques dans le cadre de la crise sanitaire liée au Covid-19") are respected.

Managers of residential facilities for the elderly are responsible for ensuring safety in their establishments and, in this context, ensure that the health recommendations issued by the Health Directorate are complied with.

For information on the conduct of visits and outings, interested parties should contact the structure directly.

Ministry of Family Affairs, Integration and the Greater Region

Temporary health recommendations by the Health Directorate for individuals in the context of the COVID-19 health crisis (Recommandations sanitaires temporaires de la Direction de la santé à l’attention des personnes physiques dans le cadre de la crise sanitaire liée au Covid-19) (FR)

.

57696172696E67 61 6D61737368 697320636F6D70726573656F2F79 696E72 746865 706569706C65 737570657279696E67 746865 65796562656E74 616E64 746865726973
63697263756C61746965 6E67 6E6E 746865 70726564697365732E

43696D70616C69617E6E6365 77697468 746865737365 6D65617375726573 697320616C73696F 746F 656E6162656C65 72657374616C7469732C
63616E6973732C 62617273732C 63696E73796D65727 6C6F7565E67657320 616E64 636D70616E79 636172656E74696C6C 746F 66756E63746969E6E2E 496 746865 737061636
62657477656E 746865 746162CC6373 73696465 627 73696465 64696573 6E6F74 616C6C6F77 61 646973746120E696E63 6F66 617 6C65617374
6D657472657320 746865797 6D75737374 625 73657061722616574656420 627 61 646576696365 73756368 617320 63726565696E6F72
746865 6E756D62657320 6F66 73657061746173 697320 6C69696D697465642 746F 746565E 706572 746162656C2C 756E6C65737374 746865 67756573746173 626565E6E6E67 746F
746865 73616D65 686F79737368657C642E 4F6E636565 73657061746564 2C 67756573746173 6D6179 726576F79 746865697 6D617368732C 77686969368 746865797
6D75737374 707574 626163686 6F6E 696E 6F726465722 746F 6D6F7665 617265756E64 6F72 6C65617665 746865 657374616562656E697368656E746E2E 537461666
6D657D6267657273 77686F 617265 696E 636F6E74616363 777974686 636C69656E7473 6D75737374 686565707 6D61736873 6F6E 746865697 6D617368732C 77686969368
746865797 72657265 696E636F6E7473 6D61797 6D61737368732C 77686969368 746865797
41656C 726573746175726165746573 626172736 61E64 636166657373 636C6F7365 617 6D696465696E67686746E

546865 726571756965726D65656E74 6F66 617373696E65656 736561746965 706F7265 746F 746565E 706572 746162656C652C 756E6C65737374 746865 6765737374736 626565E6E6E67 746F
746865 73616D65 686F79737368657C642E 4F6E636565 73657061746564 2C 67756573746173 6D6179 726576F79 746865697 6D617368732C 77686969368 746865797
6D75737374 707574 626163686 6F6E 696E 6F726465722 746F 6D6F7665 617265756E64 6F72 6C65617665 746865 657374616562656E697368656E746E2E 537461666
28657865726369737465 6F66 746865 726967686 746F 646565D6F6E6E737472617465296F72 666F72 6F75746466F72 66756E65726161C 636572656D6F6E6E696573 2E
526C696967696F75732C 637C6C74756161C 616E64 737072616737 616374726737 617265 6E6F74 626F756E64 627 746865737 726571756965726D656E74
647572696E67 746865 657865726369737465 6F66 746865697 6163696E7374 696E6F7265 2E

467572746865726D6F72652C 796F75 636E6E 707572737565 6F72 617474656E64 6C6969737572652C 6F72 737070F72746973 616374696E697374696973 77696E686F7074
706872737369636C6E 636F6E74616374 77696E686F72 707572707C65 616E64 706F72676969646564 746861746 796F75 726573706565374 746865
617070726F6D696E6E6E 636F6E74616374 696E686F72 696E6E6E6D 616E64 686F7265 6F6E 746865 636F6E74616374 696E686F72 696E6E6E6D 616E64 686F7265 6F6E 746865
6F7265736F7572636573 2C 696E 696E6E6D6F72 657C69746E6F6E 737265 6F6E 746865 636F6E74616374 696E686F72 696E6E6E6D 616E64 686F7265 6F6E 746865
53706F72746C79636E65E2E

546865 77656C6C6E65737373 617265616E 28736175656E6E2C 686D6D61D6D29 726576D6169696E 636C6F73656C64 756E6C65737373 746865797 616363F6D6F6D6174696E
6E6C79 6F6E65 706572736F6E 6F72 6D656D62657373 6F66 746865 736161D65 686F75736E6F6C64 616E 6F 746965D65E2E

4F75746464F6F72 616E64 696464F6F72 706C61796572 6F75E6473 617265 6F706565E 746F 746865 707562C69636E 436969C64726565E 756E6465572
746969726746565E 796172736 6F66 616765 646F 6E6F74 6E65656 746F 77656172 61 6D6173B 776865E 746865797 617265 6F6E 616E 6F75746464F6F72
706C61796772F75E642E 496E 696E646F72 706C61796772F75E642C 636869C642656E 6F7665572 736978 796561723 6F66 616765 6D75374 77656172 61
6D61736E

4F75746464F6F72 666169723C 657869626969746969E73 61E64 6D6172E6E67 636375746172C61C 616E64 696C6D 616374F72736 616565 6F706565E 746F 746865 707562C69636E 54686F 77656172696E67 6F66
61 6D6173B 6F72 616E79 6F746865572 646576696363F65 746861746 636F76572736 61 706572736F6E2073 6E6F7365 616E64 6D6F75746 696
636F6D7075C736F7279 616E 616C6C 746969D6573 666F72 657869626969746F7273 616E64 666F72 76697374696F7273 77686565E 616E
69E74657072706572736F6E6C 646973746161E6363 6F66 74776F 6D65747265 636161E6E6F74 626573 72657370656374696F2E

506879736361C 636F6E74616374 647572696E67 637C6C74757261C 616374696E697469E73 6973 7072616E686562696465642C 657863636F7074 666F72
706F6E66657373696E6E61C 746865616E74726565 616E64 666969C6D 616374F72736 616E 77656C6C 616E 706F7266657373696E6E61C 646161E6E6573723E 4966
746865736 636173656C2C 616E 4F72616E64 4473636161C 72656772756E6174696E6E 77696C6C 646574696E6573723E 746865 6D6161E6E73 6F66 706F7266696E6E74696F6E
746F 6265 706574 696E 766C61636565 2C 737563686 616E 686561C74686 72757C65736 666F72 73636F7265 616E64 6D6F75746 696
646973696E66656374696F6E2E

467572746865726D 72657461E6E67 636375746172C61C 616374696E697469E73 6973 7072616E686562696465642C 657863636F7074 666F72
706F6E66657373696E6E61C 746865616E74726565 616E64 666969C6D 616374F72736 616E 77656C6C 616E 706F7266657373696E6E61C 646161E6E6573723E 4966
746865736 636173656C2C 616E 4F72616E64 4473636161C 72656772756E6174696E6E 77696C6C 646574696E6573723E 746865 6D6161E6E73 6F66 706F7266696E6E74696F6E
746F 6265 706574 696E 766C61636565 2C 737563686 616E 686561C74686 72757C65736 666F72 73636F7265 616E64 6D6F75746 696
646973696E66656374696F6E2E

4F75746464F6F72 666169723C 657869626969746969E73 61E64 6D6172E6E67 636375746172C61C 616374696E697469E73 6973 7072616E686562696465642C 657863636F7074 666F72
61 6D6173B 6F72 616E79 6F746865572 646576696363F65 746861746 636F76572736 61 706572736F6E2073 6E6F7365 616E64 6D6F75746 696
636F6D7075C736F7279 616E 616C6C 746969D6573 666F72 657869626969746F7273 616E64 666F72 76697374696F7273 77686565E 616E
69E74657072706572736F6E6C 646973746161E6363 6F66 74776F 6D65747265 636161E6E6F74 626573 72657370656374696F2E

546879736361C 636F6E74616374 647572696E67 637C6C74757261C 616374696E697469E73 6973 7072616E686562696465642C 657863636F7074 666F72
706F6E66657373696E6E61C 746865616E74726565 616E64 666969C6D 616374F72736 616E 77656C6C 616E 706F7266657373696E6E61C 646161E6E6573723E 4966
746865736 636173656C2C 616E 4F72616E64 4473636161C 72656772756E6174696E6E 77696C6C 646574696E6573723E 746865 6D6161E6E73 6F66 706F7266696E6E74696F6E
746F 6265 706574 696E 766C61636565 2C 737563686 616E 686561C74686 72757C65736 666F72 73636F7265 616E64 6D6F75746 696
646973696E66656374696F6E2E

467572746865726D 72657461E6E67 3A 52656361E6D6D61E64617469E73 636F72 656E64696E6D61E73 28466529

.

.

43616E 49 74726170696E6C 616265726F6164 3F

5965732C 627574 626566E6F72657 796F75 737461727074 796F75726 74726970 2C 666E64 6F7574 616265726F7574 616C6C 746865 6D656173757265733 616E64
726373746726963746E6F73 696E 666F72636365 696E 746865 636F7365E74726 79 666E 796F75726 646576696363F65 746861746 636F76572736 61 706572736F6E2073 6E6F7365 616E64 6D6F75746 696
63616D6D75C736F79 616 616C6C 746969D6573 666F72 657869626969746F7273 616E64 666F72 76697374696F7273 77686565E 616E
69E74657072706572736F6E6C 646973746161E6363 6F66 74776F 6D65747265 636161E6E6F74 626573 72657370656374696F2E

546F 686565C70 796F75 706C616E 796F7572 747261766565C73 696E 456572656F706572C 746865 456572656F706565616E 436F6D6D697373696F6E 68616 6C616E63686565
746865 52652D6F706565E 45 5 . 706C616E6E6F726D 706F6F76696469E67 726561C2D746969D65 696E666F726D61746969F6E 6F6E 626F726469E73 2C
616E6169C616E6E65 6D616E73 6F66 746F616E73706F6F726C 746F616E65C 726573746F69746969F6E73 2C 706F5C6C69C3 686561C74686 616E64 73616E65679
6D6161737562737373 286F2E67 2E 706879736369616C 646973746161E6363 6F72 77656C6C 616E 6D61736B2C 616 6F746865 6F72
706261636974696363616C 696E666F726D61746969F6E 666F72 746F616E73706F6F726C 746F616E65C 726573746F69746969F6E 6F6E 626F726469E73 2C
616E64 73616E65679

46756F7461686562 72616E6E6F7 6D6F6E6F7265 2C 796F75 636E6E 706572737565 6F72 617474656E64 6C6969737572652C 6F72 737070F72746973 616374696E697469E73 77696E686F7074
706872737369636C6E 636F6E74616374 77696E686F72 707572707C65 616E64 706F72676969646564 746861746 796F75 726573706565374 746865
617070726F6D696E6E6E 636F6E74616374 696E686F72 696E6E6E6D 616E64 686F7265 6F6E 746865 636F6E74616374 696E686F72 696E6E6E6D 616E64 686F7265 6F6E 746865
6F7265736F7572636573 2C 696E 696E646F72 657869626969746969E73 61E64 6D6172E6E67 636375746172C61C 616374696E697469E73 6973 7072616E686562696465642C 657863636F7074 666F72
706F6E66657373696E6E61C 746865616E74726565 616E64 666969C6D 616374F72736 616E 77656C6C 616E 706F7266657373696E6E61C 646161E6E6573723E 4966
746865736 636173656C2C 616E 4F72616E64 4473636161C 72656772756E6174696E6E 77696C6C 646574696E6573723E 746865 6D6161E6E73 6F66 706F7266696E6E74696F6E
746F 6265 706574 696E 766C61636565 2C 737563686 616E 686561C74686 72757C65736 666F72 73636F7265 616E64 6D6F75746 696
646973696E66656374696F6E2E

467572746865726D 72657461E6E67 636375746172C61C 616374696E697469E73 6973 7072616E686562696465642C 657863636F7074 666F72
706F6E66657373696E6E61C 746865616E74726565 616E64 666969C6D 616374F72736 616E 77656C6C 616E 706F7266657373696E6E61C 646161E6E6573723E 4966
746865736 636173656C2C 616E 4F72616E64 4473636161C 72656772756E6174696E6E 77696C6C 646574696E6573723E 746865 6D6161E6E73 6F66 706F7266696E6E74696F6E
746F 6265 706574 696E 766C61636565 2C 737563686 616E 686561C74686 72757C65736 666F72 73636F7265 616E64 6D6F75746 696
646973696E66656374696F6E2E

49 6E 67 65 6E 65 72 61 6C 2C 69 6E 79 6F 75 77 69 73 68 74 6F 66 69 6E 64 6F 75 74 61 62 6F 75 74 74 68 65 73 63 63 75 72 69 74 79 73 69 74 75 61 74 69 6F 6E 69 6E 61
64 65 73 74 69 6E 61 74 69 6F 6E 6F 75 74 73 69 64 65 74 68 65 43 75 72 6F 70 65 61 6E 55 6E 69 6F 6E 2C 70 6C 65 61 73 65 63 6F 6E 73 75 6C 74 74 68 65 74 72 61 76 65 6C
61 64 76 69 73 6F 72 69 65 73 6F 66 6F 75 72 6E 65 69 67 68 62 6F 75 72 69 6E 67 63 6F 75 6E 74 72 69 65 73 62 79 66 6F 6C 6C 6F 77 69 6E 67 74 68 65 73 65 6C 69 6E 6B 73 3A

- 42 65 6C 67 69 75 6D
- 47 65 72 6D 61 6E 79
- 46 72 61 6E 63 65

46 6F 72 70 72 61 63 74 69 63 61 6C 69 6E 66 6F 72 6D 61 74 69 6F 6E 6F 6E 74 68 65 63 6F 75 6E 74 72 79 6F 72 63 6F 75 6E 74 72 69 65 73 79 6F 75 77 69 73 68 74 6F 76 69 73 69 74 6F 72
66 6F 72 72 61 70 69 64 61 73 73 69 73 74 61 6E 63 65 69 6E 74 68 65 65 76 65 6E 74 6F 66 70 72 6F 62 6C 65 6D 73 61 62 72 6F 61 64 2C 79 6F 75 63 61 6E 64 65 63 6C 61 72 65 79 6F 75 72
73 74 61 79 62 65 69 6F 72 65 6C 69 76 69 6E 67 74 6F 74 68 65 4D 69 6E 69 73 74 72 79 6F 66 46 6F 72 65 69 67 6E 61 6E 64 45 75 72 6F 70 65 61 6E 41 66 66 61 69 72 73 61 73 70 61 72 74
6F 66 74 68 65 22 4C EB 74 7A 65 62 75 65 72 67 65 72 61 6D 41 75 73 6C 61 6E 64 22 69 6E 69 74 69 61 74 69 76 65 2E

46 6F 72 61 6E 79 66 75 72 74 68 65 72 69 6E 66 6F 72 6D 61 74 69 6F 6E 2C 74 68 65 73 65 61 72 65 74 68 65 63 6F 6E 74 61 63 74 6E 75 6D 62 65 72 73 6F 66 74 68 65 4D 69 6E 69 73 74 72 79 6F 66
46 6F 72 65 69 67 6E 61 6E 64 45 75 72 6F 70 65 61 6E 41 66 66 61 69 72 73 3A

44 73 72 69 6E 67 6F 66 69 63 65 68 6F 75 72 73 3A 32 34 37 2D 38 32 33 38 36

4F 75 74 73 69 64 65 6F 66 6F 66 69 63 65 68 6F 75 72 73 61 6E 64 6F 6E 77 65 65 6B 65 6E 64 73 3A 32 34 37 2D 38 32 33 30 30

46 6F 72 61 6C 6C 6F 74 68 65 72 71 75 65 73 74 69 6F 6E 73 72 65 6C 61 74 65 64 74 6F 43 4F 56 49 44 2D 32 30 31 39 2C 70 6C 65 61 73 65 63 6F 6E 73 75 6C 74 74 68 65 77 65 62 73 69 74 65
6F 66 74 68 65 4C 75 78 65 6D 62 6F 75 72 67 47 6F 76 65 72 6E 6D 65 6E 74 77 77 77 2E 63 6F 76 69 64 31 39 2E 6C 75 2C 74 68 65 45 75 72 6F 70 65 61 6E 43 65 6E 74 65 72 66 6F 72
44 69 73 65 61 73 65 58 72 65 76 65 6E 74 69 6F 6E 61 6E 64 43 6F 6E 74 72 6F 6C 28 45 43 44 43 29 77 77 77 2E 65 63 64 63 2E 65 73 6F 72 74 68 65 57 6F 72 6C 64 48 65 61 6C 74 68
4F 72 67 61 6E 69 7A 61 74 69 6F 6E 28 57 48 4F 29 77 77 77 2E 77 68 6F 2E 69 6E 74

48 65 6C 70 6C 69 6E 65 53 61 6E 74 E9

HELPLINE SANTÉ

QUESTIONS LIÉES AU COVID-19

TÉL. : 247 655 33

54 65 6D 70 6F 72 61 72 79 68 65 61 6C 74 68 72 65 63 6F 6D 6D 65 6E 64 61 74 69 6F 6E 73

47 65 6E 65 72 61 6C 72 65 63 6F 6D 6D 65 6E 64 61 74 69 6F 6E 73 61 6E 64 73 78 65 63 69 69 63 72 65 63 6F 6D 6D 65 6E 64 61 74 69 6F 6E 73 68 6F 72 76 75 6C 6E 65 72 61 62 6C 65 70 63 72 73 6F 6E
28 46 52 29

54 68 65 65 78 69 74

- 54 68 65 65 78 69 74 73 74 72 61 74 65 67 79
- 54 68 65 65 78 69 74 2D 56 68 61 73 65 31
- 54 68 65 65 78 69 74 2D 56 68 61 73 65 32
- 54 68 65 65 78 69 74 2D 56 68 61 73 65 33
- 54 65 6D 70 6F 72 61 72 79 68 65 61 6C 74 68 72 65 63 6F 6D 6D 65 6E 64 61 74 69 6F 6E 73 28 46 52 29
- 4D 65 61 73 75 72 65 73 69 6E 70 6C 61 63 65 61 73 6F 66 32 34 2E 30 36 2E 32 30 32 30
- 4F 72 67 61 6E 69 73 61 74 69 6F 6E 6F 66 74 68 65 68 65 61 6C 74 68 63 61 72 65 73 79 73 74 65 6D 69 6E 4C 75 78 65 6D 62 6F 75 72 67 64 75 72 69 6E 67 74 68 65 64 65 63 6F 6E 66 69 6E 65 70 6D 65 6E 74 · 28 46 52 29

·

4D 65 64 69 63 61 6C 54 65 6C 65 63 6F 6E 73 75 6C 74 61 74 69 6F 6E

AGENCE eSanté LUXEMBOURG

48 65 61 6C 74 68 70 72 6F 66 65 73 73 69 6F 6E 61 6C 73

PROFESSIONNELS DE SANTÉ

4D61736B

- 4D61736B 2D 4E6F74576974686F75744D79 4D61736B
- 57656172696E67 61 6D61736B 61736 61646469746969696E61 70726563617574696E61726979 6D65617375726
- 486F77 746F 75736 61 6D61736B (76696465 29
- 234E6F74576974686F75744D79 4D61736B
- 4D79 6D61736B73 70726F74656374736 6F746865726 706565706C65

48656176746 50726746176

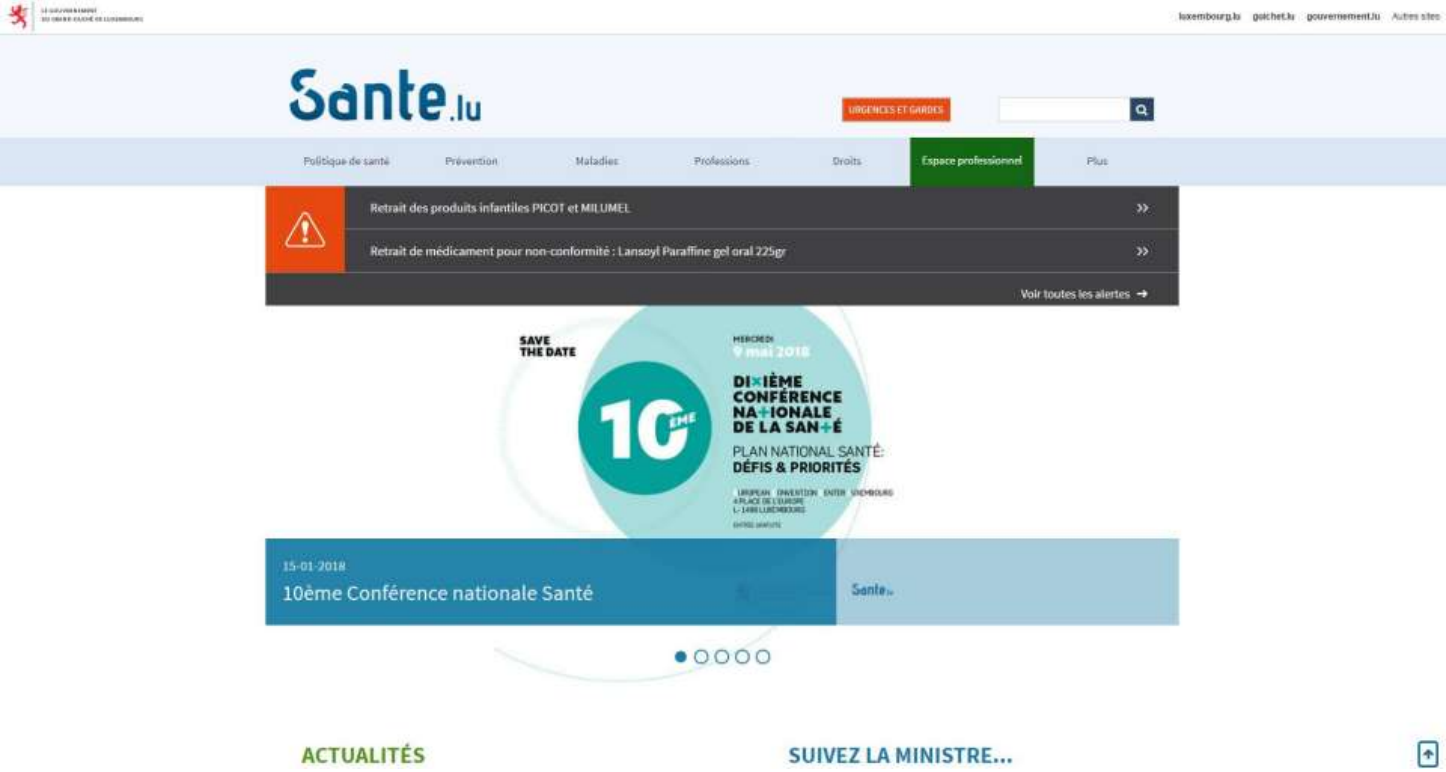

ACTUALITÉS

SUIVEZ LA MINISTRE...

00 00 00 00 00 00 00 00 00 00 00 00 6E 66 6F 72 6D 61 74 69 6F 6E 00 00 00 61 6E 64 00 00 00 00 00 00 00 00 00 00 00 00 00 00 00 00 72 65 63 6F 6D 6D 65 6E 64 61 74 69 6F 6E 73 00 00 00 66 6F 72 00 00 00 00 00 00 00 00 00 00 42 75 73 69 6E 65 73 73 65 73

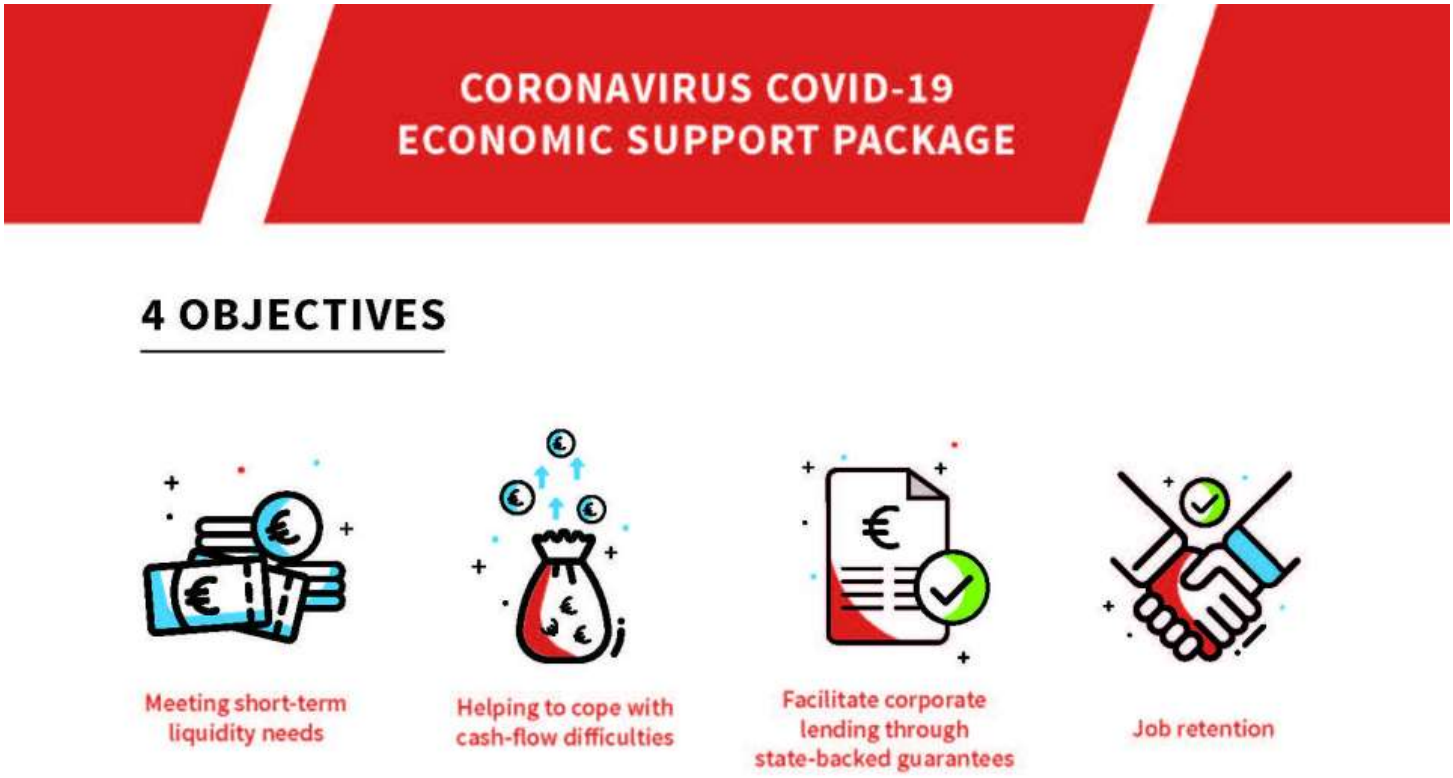

46 6F 72 6D 6F 72 65 69 6E 66 6F 72 6D 61 74 69 6F 6E

44 6F 63 75 6D 65 6E 74 73

- 4D 65 61 73 75 72 65 73 69 6E 70 6C 61 63 65 61 73 6F 6E 32 34 2E 30 36 2E 32 30 32 30 28 50 64 66 2D 37 39 36 4B 62 29
- 50 72 65 63 61 75 74 69 6F 6E 61 72 79 6D 65 61 73 75 72 65 73 28 50 64 66 2D 32 35 38 4B 62 29
- 52 65 73 7C 6D 70 74 69 6F 6E 6F 6E 6F 6E 63 6F 6D 65 72 63 69 61 6C 61 63 74 69 76 69 74 79 2C 78 79 62 6C 69 63 6E 6F 74 69 63 65 28 50 64 66 2D 33 39 37 4B 62 29
- 52 65 73 75 6D 70 74 69 6F 6E 6F 6E 6D 65 64 69 63 61 6C 61 63 74 69 76 69 74 69 65 73 66 72 6F 6D 34 4D 61 79 28 50 64 66 2D 31 2E 38 31 4D 62 29
- 54 68 65 65 78 69 74 73 74 72 61 74 65 67 79 28 50 64 66 2D 31 35 39 4B 62 29
- 45 78 69 74 2D 50 68 61 73 65 31 28 50 64 66 2D 34 32 37 4B 62 29
- 45 78 69 74 2D 50 68 61 73 65 32 28 50 64 66 2D 39 30 30 4B 62 29
- 50 68 61 73 65 33 6F 66 64 65 63 6F 6E 66 69 6E 65 6D 65 6E 74 28 50 64 66 2D 33 2E 39 36 4D 62 29
- 4D 61 6E 7A 61 2D 4E 74 57 69 74 68 6F 75 74 4D 79 4D 61 73 68 28 50 64 66 2D 35 33 30 4B 62 29
- 2A 23 4E 6F 74 57 69 74 68 6F 75 74 4D 79 4D 61 73 68 28 50 64 66 2D 32 2E 31 37 4D 62 29
- 4D 79 6D 61 73 6B 70 72 6F 74 65 63 74 73 6F 70 65 6F 70 6C 65 28 4A 70 65 67 2D 33 36 37 4B 62 29
- 57 65 61 72 69 6E 67 61 6D 61 73 68 61 73 64 64 69 79 69 6F 6E 61 6C 70 72 63 61 75 79 69 6F 6E 61 72 79 6D 65 73 75 79 65
- 57 68 61 74 64 6F 79 6F 75 61 6E 64 70 65 6F 70 6C 65 63 6C 6F 73 65 74 6F 79 6F 75 28 6C 69 78 69 6E 67 75 6E 64 65 72 74 68 65 73 61 6D 65 72 6F 6F 69 2C 69 6E 74 69 6D 61 74 65 72 65 6C 61 74 69 6F 6E 73 29 68 61 76 65 74 6F 64 6F 69 66 79 6F 75 61 72 65 69 73 6F 6C 61 74 65 64 61 74 68 6F 6D 65 3F 28 50 64 66 2D 37 31 39 4B 62 29
- 57 68 61 74 79 6F 75 68 61 76 65 74 6F 64 6F 63 6F 79 6F 75 61 72 65 63 6F 71 75 61 72 61 6E 74 69 6E 65 28 50 64 66 2D 36 36 31 4B 62 29
- 4C 61 63 61 70 61 63 69 74 E9 64 75 73 79 73 74 E8 6D 65 64 65 73 61 6E 74 E9 2D 46 72 65 6E 63 68 2D 28 50 64 66 2D 35 39 33 4B 62 29
- 4F 72 67 61 6E 69 73 61 74 69 6F 6E 6F 6E 74 68 65 68 65 61 6C 74 68 63 61 72 65 73 79 73 74 65 6D 69 6E 4C 75 78 65 6D 62 6F 75 72 67 64 75 72 69 6E 67 74 68 65 64 65 63 6F 6E 66 69 6E 65 20 6D 65 6E 74 28 46 52 29

4E 65 77 73

- 4F 66 69 63 69 61 6C 63 6F 6D 75 6E 69 63 61 79 6F 6E 73 6F 6E 74 68 65 43 6F 72 6E 61 76 69 72 75 73 69 6E 4C 75 78 65 6D 62 6F 75 72 67 2D 66 72 65 6E 63 68

50 75 62 6C 69 63 61 74 69 6F 6E 73

- 4D 61 6E 75 61 6C 2D 4E 74 57 69 74 68 6F 75 74 4D 79 4D 61 73 68 28 50 64 66 2D 35 33 30 4B 62 29
- 48 6F 77 74 6F 48 61 6E 64 77 61 73 68 3F 28 50 64 66 2D 31 34 33 4B 62 29
- 57 68 65 6E 74 6F 77 61 73 68 79 6F 75 72 68 61 6E 64 73 2D 46 72 65 6E 63 68
- 57 68 61 74 69 73 78 68 61 73 65 32 6F 66 64 65 63 6F 6E 6E 66 69 6E 65 6D 65 6E 74 3F 28 50 64 66 2D 33 30 36 4B 62 29
- 50 68 61 73 65 33 6F 66 64 65 63 6F 6E 66 69 6E 65 6D 65 6E 74 28 50 64 66 2D 33 2E 39 36 4D 62 29
- 43 6F 70 69 6E 67 77 69 74 68 73 74 72 65 73 73 28 50 64 66 2D 35 35 4B 62 29

4D 75 6C 74 69 6D 65 64 69 61

- 4D 65 64 69 61 43 65 6E 74 72 65

52 65 6C 61 74 65 64 70 72 6F 63 65 64 75 72 65 73

- 52 65 73 65 61 72 63 68 4C 75 78 65 6D 62 6F 75 72 67 2D 43 6F 76 69 64 2D 31 39 54 61 73 6B 46 6F 72 63 65
- 4C 49 53 45 52 28 4C 75 78 65 6D 62 6F 75 72 67 49 6E 73 74 69 74 75 74 65 6F 66 53 6F 63 69 6F 2D 45 63 6F 6E 6F 6D 69 63 52 65 73 61 72 63 68 29 2D 45 63 6F 6E 6F 6D 69 63 65 6E 20 66 65 63 74 73 6F 66 43 6F 78 69 64 2D 31 39 69 6E 4C 75 78 65 6D 62 6F 75 72 67

Further information

- Portail santé
- Open Data - Données COVID-19
- Centre européen de prévention et de contrôle des maladies (ECDC)
- Organisation mondiale de la Santé (OMS)
- EU Commission information on coronavirus

Organisation(s)

- Health directorate
- High Commission for National Protection
- Ministry of Health
- Ministry of Labour, Employment and the Social and Solidarity Economy

Topics

- Health / Well-being

Last update · 30.06.2020