[illegible]

›

[illegible]

[illegible]

[illegible]

[illegible]

- [illegible]
- [illegible]
- [illegible]
- [illegible]
- [illegible]
- [illegible]

[illegible]

[illegible]

- [illegible]
- [illegible]
- [illegible]
- [illegible]
- [illegible]

[illegible]

[illegible]

.

[illegible]

22 Hospitalizations (COVID-19 and suspected cases)

- Standard Care: **19**
- Intensive Care: **3****
- Hospital departures: **956*****

(***including certain short-term stays)

Chart

1,29 Reproduction rate Rt_eff

- Reproduction rate (Rt) : · **1,21**

Source: COVID-19 research Taskforce

Chart

Next update: **04.07.2020 between 17:30 - 18:00**

On weekends and public holidays the update is limited to the following figures:

- People tested positive for COVID-19
- Persons tested since the beginning of the crisis
- Deaths

.

THE CORONAVIRUS

Definition

Coronaviruses (CoV) are a large family of viruses that cause symptoms ranging from the common cold to more serious illnesses, i.e. the Middle East Respiratory Syndrome (MERS) and Severe Acute Respiratory Syndrome (SARS). The new coronavirus (nCoV) is a new strain of coronavirus that had not yet been identified in humans.

COVID-19 is the infectious disease caused by the latest discovered coronavirus (SARS-CoV-2). This new virus and disease were unknown before the outbreak in Wuhan, China, in December 2019. .

COVID-19 infection remains mild in 80% of cases. In order to delay spreading among the general population and to protect vulnerable and fragile groups in the population, it is important to take a certain number of precautions.

What is a pandemic?

There is no universally applicable definition. However, it can be said that a pandemic is the increased and sustained propagation of an extraordinary infectious human disease that rapidly affects all parts of the world and a large part of the global population.

On 11 March, the World Health Organization (WHO) has declared the COVID-19 epidemic to be a global pandemic.

```
48 6F 77  69 73  43 4F 56 49 44 2D 31 39  63 6F 72 6F 6E 61 76 69 72 75 73  70 72 65 64 6F

54 68 65  43 4F 56 49 44 2D 31 39  69 6E 66 65 63 74 69 6F 6E  69 73  74 72 61 6E 73 6D 69 74 65 64  62 79  70 65 6F 70 6C 65  63 61 72 72 79 69 6E 67  74 68 65  76 69 72 75 73 2E  54 68 65

64 69 73 65 61 73 65  63 61 6E  62 65  73 70 72 65 64  66 72 6F 6D  70 65 72 73 6F 6E  74 6F  70 65 72 73 6F 6E  74 68 72 6F 75 67 68  76 65 72 79  73 6D 61 6C 6C  70 61 72 74 69 63 6C 65 73 2C  73 6F 2D

63 61 6C 6C 69 64  61 72 6F 73 6F 6C 73 2C  61 6E 64  72 65 73 79 69 72 61 74 6F 72 79  64 72 6F 70 6C 65 74 73  65 78 70 6C 6F 69 64  62 72 6F 6D  74 68 65  6E 6F 73 65  6F 72  6D 6F 79 74 68

77 68 65 6E  61  70 65 72 73 6F 6E  63 6F 75 67 68 73  6F 72  73 6E 65 65 7A 65 73 2E
```

```
43 4F 56 49 44 2D 31 39  63 61 6E  62 65  63 6F 6E 74 72 61 63 74 65 64  62 79  69 6E 68 61 6C 69 6E 67  61 65 72 6F 73 6F 6C 73  6F 72  64 72 6F 70 6C 65 74 73  66 72 6F 6D  61  73 69 63 6B

70 65 72 73 6F 6E  77 68 6F  68 61 73  6A 75 73 74  63 6F 75 67 68 64 64  6F 72  73 6E 65 65 7A 65 64 2E  54 68 69 73  69 73  77 68 79  69 74  69 73  69 6D 70 6F 72 74 61 6E 74  74 6F  68 65 65 70  61

64 69 73 74 61 6E 63 65  6F 66  6D 6F 72 65  74 68 61 6E  74 77 6F  6D 65 74 63 72 73  68 72 6F 6D  61  73 69 63 6B  70 65 72 73 6F 6E  61 6E 64  74 6F  72 65 73 70 79 65 63 74  62 61 73 69 63
```

```
68 79 69 69 65 6E 65  6D 65 61 75 72 65 73 2E  44 72 6F 70 6C 65 74 73  63 61 6E  70 65 72 73 69 73 74  66 6F 72  73 6F 6D 65  74 69 6D 65  6F 6E  6F 62 6A 65 63 74 73  6F 72  73 75 72 66 61 63 65 73
61 72 6F 75 6E 64  74 68 65  70 65 72 73 6F 6E  69 6E  71 75 65 73 74 69 6F 6E 2E  41 6E  69 6E 66 65 63 74 69 6F 6E  77 69 74 68  43 4F 56 49 44 2D 31 39  63 61 6E  6F 63 75 72  69 6E  79 6F 75
74 6F 75 63 68  74 68 65 73 65  6F 62 6A 65 63 74 73  6F 72  73 75 72 66 61 63 65 73  61 6E 64  74 68 65 6E  74 6F 75 63 68  79 6F 72 2C  65 79 65 73 2C  6E 6F 73 65  6F 72  6D 6F 75 74 68 2E
```

```
49 73  43 4F 56 49 44 2D 31 39  74 72 61 6E 73 6D 69 73 69 69 62 6C 65  64 75 72 69 6E 67  73 65 78 75 61 6C  69 6E 74 65 72 63 6F 75 72 73 65 3F
```

```
43 4F 56 49 44 2D 31 39  69 73  6E 6F 74  61  73 65 78 75 61 6C 6C 79  74 72 61 6E 73 6D 69 74 65 64  64 69 73 65 61 73 2E  48 6F 77 65 76 65 72 2C  74 68 65  76 69 72 75 73  62 65 69 6E 67
70 72 65 73 65 6E 74  69 6E  74 68 65  72 65 73 70 69 72 61 74 6F 72 79  73 65 63 72 65 74 6F 6F 6E 73  61 6E 64  62 65 69 6E 67  61 62 6C 65  74 6F  62 65  74 72 61 6E 73 6D 69 74 74 65 64  62 79
64 69 72 65 63 74  63 6F 6E 74 61 63 74  6F 66  70 65 72 73 6F 6E  74 6F  70 65 72 73 6F 6E 2C  73 65 78 75 61 6C  69 6E 74 65 72 63 6F 75 72 73 65  69 73  68 61 76 69 72 61 62 6C 65  74 6F  61
74 72 61 6E 73 6D 69 73 69 6F 6E  6F 66  74 68 65  76 69 72 75 73 2C  69 66  6F 6E 65  6F 66  74 68 65  70 61 72 74 6E 65 72 73  69 73  69 6E 66 65 63 74 65 64 2E
```

```
43 61 6E  70 65 74 73  74 72 61 6E 73 6D 69 74  43 4F 56 49 44 2D 31 39 3F
```

```
41 74  74 68 69 73  74 69 6D 65 2C  74 68 65 72 65  69 73  6E 6F  65 76 69 64 65 6E 63 65  74 68 61 74  70 65 74 73  73 75 63 68  61 73  64 6F 67 73  6F 72  63 61 74 73  63 61 6E  69 6E 66 65 63 74
6F 74 68 65 72 73  77 69 74 68  74 68 65  6E 65 77  63 6F 72 6F 6E 61 76 69 72 75 73 2E
```

```
48 6F 77 65 76 65 72 2C  66 6F 6C 6C 6F 77 69 6E 67  74 68 65  69 6E 66 65 63 74 69 6F 6E  6F 66  73 65 76 65 72 61 6C  63 61 74 73  28 70 61 72 74 69 63 75 6C 61 72 6C 79  69 6E  74 68 65  55 6E 69 74 65 64
53 74 61 74 65 73 29 2C  63 61 74  6F 77 65 72 73  61 72 65  61 64 76 69 73 65 64  74 6F  6B 65 65 70  74 68 65 6D  69 6E 64 6F 6F 72 73  61 73  6D 75 63 68  61 73  70 6F 73 73 69 62 6C 65  61 6E 64
74 6F  61 76 6F 69 64  63 6F 6E 74 61 63 74  77 69 74 68  70 65 6F 70 6C 65  77 68 6F  64 6F  6E 6F 74  6C 69 76 65  69 6E  74 68 65  73 61 6D 65  68 6F 73 73 65 68 6F 6C 64 2E
```

```
44 6F 67  6F 77 6E 65 72 73  61 72 65  61 6C 73 6F  61 64 76 69 73 65 64  74 6F  73 75 62 6A 65 63 74  74 68 65 69 72  64 6F 67 73  74 6F  74 68 65  73 61 6D 65  72 75 6C 65 73  6F 66  73 6F 63 69 61 6C
64 69 73 74 61 6E 63 69 6E 67  61 73  68 75 6D 61 6E 73  77 68 65 6E  6F 75 74 73 69 64 65  74 68 65 69 72  70 65 74 73 2E  57 68 65 6E 65 76 65 72  70 6F 73 73 69 62 6C 65 2C
6C 63 61 79 65  74 68 65 6D  77 69 74 68  66 61 6D 69 6C 79  61 6E 64  69 72 69 65 6E 64 73  69 6F 72  74 68 65  64 79 72 61 74 69 6F 6E  6F 66  74 68 65  69 6C 6E 63 73 73 2E
```

```
50 52 4F 54 45 43 54 49 4F 4E
```

```
48 6F 77  73 68 6F 75 6C 64  49  62 65 68 61 76 65  69 6E  6F 72 64 65 72  74 6F  62 65  61 73  6C 69 74 74 6C 65  65 78 70 6F 73 69 64  61 73  70 6F 73 73 69 62 6C 65 3F

45 7A 65 6E  74 68 6F 75 67 68  74 68 65  67 6F 76 65 72 6E 6D 65 6E 74  68 61 73  69 6D 70 6C 65 6D 65 6E 74 65 64  61  64 65 63 6F 6E 6E 65 6D 65 6E 74 2C  74 68 69 73  64 6F 65 73  6E 6F 74
6D 61 6E  74 68 61 74  74 68 65 72 65  69 73  6E 6F  6C 6F 6E 67 65 72  61  72 69 73 68  6F 6B  63 6F 6E 74 61 6D 69 6E 61 74 69 6F 6E  77 69 74 68  74 68 65  78 69 72 75 73 2E  49 6E 64 65 65 64 2C
61 73  6C 6F 6E 67  61 73  74 68 65 72 65  69 73  6E 6F  65 66 66 65 63 74 69 76 65  74 72 65 61 74 6D 65 6E 74  6F 72  76 61 63 63 69 6E 65 2C  77 65  77 69 6C 6C  68 61 76 65  74 6F  6C 65 61 72 6E
74 6F  6C 69 76 65  77 69 74 68  74 68 65  76 69 72 75 73 2E .

54 68 69 73  69 73  77 68 79  79 6F 75  6D 75 73 74  63 6F 6E 74 69 6E 75 65  74 6F  6C 69 6D 69 74  79 6F 75 72  6F 75 74 69 6E 67 73  61 6E 64  63 6F 6E 74 61 63 74 73 . 2C  72 65 73 70 65 63 74
62 61 72 72 69 65 72  67 65 73 74 75 72 65 73  61 6E 64  77 65 61 72  61  6D 61 73 6B  77 68 65 6E 65 76 65 72  69 74  69 73  6E 6F 74  70 6F 73 73 69 62 6C 65  74 6F  68 65 65 70  61
64 69 73 74 61 6E 63 65  6F 66  74 77 6F  6D 65 74 72 65 73  66 72 6F 6D  70 65 6F 70 6C 65  77 68 6F  64 6F  6E 6F 74  6C 69 76 65  77 69 74 68  79 6F 75  75 6E 64 65 72  74 68 65  73 61 6D 65
72 6F 6F 6F 2E  23 4E 6F 74 57 69 74 68 6F 75 74 4D 79 4D 61 73 68
```

```
54 6F  68 61 63 69 6C 69 74 61 65  74 68 65  74 72 61 63 69 6E 67  6F 68  70 6F 74 65 6E 74 69 61 6C 6C 79  63 6F 6E 74 61 6D 69 6E 61 74 65 64  70 65 6F 70 6C 65 2C 72 65 6D 65 6D 62 65 72  74 6F
77 72 69 74 65  64 6F 77 6E  61 6E 64  75 70 64 61 74 65  74 68 65  6D 69 73 74  6F 66  70 65 6F 70 6C 65  79 6F 75  68 61 76 65  6D 65 74  72 65 63 65 6E 74 6C 79  28 68 61 6D 69 6C 79
6D 69 6D 62 69 72 73 2C  66 72 69 65 6E 64 73 2C  6E 65 69 67 68 62 6F 75 72 73 2C  63 6F 6C 6C 65 61 67 75 65 73 2C  65 74 63 2E 29 2E

54 68 65  64 63 63 6F 6E 6E 69 6E 65 6D 65 6E 74  69 73  62 61 73 63 64  6F 6E  74 68 72 65 65  70 72 69 6E 63 69 70 6C 65 73 3A

›  72 65 73 70 6F 6E 73 69 62 69 6C 69 74 79  6F 68  65 76 65 72 79 6F 6E 65 2C
```

> 73 6F 6C 69 64 61 72 69 74 79 74 6F 77 61 72 64 73 6F 74 68 69 72 73 61 6E 64 75 6C 69 72 61 62 6C 65 70 69 70 6C 65 69 6E 70 61 72 79 69 63 75 61 72 20

> 64 69 73 63 69 70 6C 69 6E 65 2C 77 68 69 63 68 63 6F 6E 73 69 73 74 73 6F 66 72 69 67 6F 72 6F 75 73 6C 79 69 6C 6C 6F 77 69 6E 67 74 68 65 62 61 72 72 69 65 72 67 65 73 74 75 72 65 73 2E

.

.

.

.

.

.

.

57 63 61 70 73 68 6F 75 6C 64 49 64 6F 74 6F 70 72 6F 74 63 63 74 6D 79 35 6C 69 61 6E 64 74 6F 61 70 6F 69 64 62 65 69 6E 67 63 6F 6E 74 61 6D 69 6E 61 74 65 64 3F

54 68 65 73 61 6D 65 70 72 65 63 61 75 74 69 6F 6E 73 73 68 6F 75 6C 64 62 65 74 61 6B 65 6E 61 73 66 6F 72 61 6E 79 6F 74 68 65 72 72 65 73 70 69 72 61 74 6F 72 79 69 6E 66 65 63 74 69 6F 6E 2E

312 4D 6F 73 74 69 6D 70 6F 72 74 61 6E 74 6C 79 3A 77 61 73 68 79 6F 75 72 68 61 6E 64 73 72 65 67 75 6C 61 72 6C 79 61 6E 64 70 72 6F 70 65 72 6C 79 2E

324 4F 79 6F 75 63 6F 75 67 68 6F 72 73 6E 65 65 7A 65 3F 4F 69 74 69 6E 61 74 69 73 75 65 6F 72 69 6E 74 68 65 63 72 65 61 73 65 6F 66 74 68 65 65 6C 62 6F 77 2E

54 68 72 6F 77 74 68 65 74 69 73 75 65 69 6E 61 62 69 6E 77 69 74 68 61 6C 69 64 2E

334 76 6F 69 64 73 68 61 68 69 6E 67 68 61 6E 64 73 6F 72 6B 69 73 73 6E 67 2E

344 76 6F 69 64 63 6C 73 65 63 6F 74 61 63 74 77 69 74 68 73 69 63 6B 70 65 6F 70 6C 65 28 6B 65 65 70 61 64 69 73 74 61 63 65 6F 6F 61 74 6C 65 61 73 74 32 6D 65 10

74 69 72 73 29 2E

354 76 6F 69 64 74 6F 75 63 68 69 6E 67 79 6F 75 72 66 61 63 65 77 69 74 68 79 6F 75 72 68 61 6E 64 73 61 73 6D 75 63 68 61 73 70 6F 73 73 69 62 6C 65 2E

364 69 6D 69 74 79 6F 75 72 6D 6F 76 65 6D 65 6E 74 73 74 6F 74 68 65 6E 65 63 65 73 73 61 72 79 2E

374 68 65 6D 61 73 68 65 73 63 6F 70 6C 65 6D 65 6E 74 61 72 79 74 6F 70 72 65 76 69 6E 74 69 76 65 6D 65 61 73 75 72 65 73 2E

50 72 65 63 61 75 74 69 6F 6E 61 72 79 6D 65 61 73 75 72 65

57 68 65 6E 74 6F 77 65 61 72 61 6D 61 73 6B 3F

49 74 69 73 63 6F 6D 70 75 6C 73 6F 72 79 74 6F 63 6F 76 65 72 79 6F 75 72 6E 6F 73 65 61 6E 64 6D 6F 75 74 68 77 69 74 68 61 6D 61 73 6B 2C 73 63 61 72 66 6F 72 62 61 6E 64 61 6E 61 6F 6E

70 52 6D 69 63 74 72 61 6E 73 70 6F 72 74 61 6E 64 66 6F 72 61 63 74 69 76 69 74 69 65 73 74 68 61 74 61 72 65 6F 70 65 6E 74 6F 74 68 65 70 75 62 6C 69 63 28 73 68 6F 70 73 2C

63 6F 75 6E 74 65 72 73 2C 72 65 63 79 63 6C 69 6E 67 63 6F 74 72 63 73 2C 68 61 69 72 73 61 6E 64 65 78 68 69 62 69 74 69 6F 6E 73 2C 6D 61 72 6B 65 74 73 29 2E 43 75 6C 74 75 72 61 6C 2C

73 70 6F 72 74 73 61 6E 64 6C 65 69 73 75 72 65 63 74 69 76 69 74 69 65 73 63 61 6E 6F 6E 74 61 63 63 6F 6D 6D 6F 64 61 74 65 74 68 65 70 75 62 6C 69 63 69 6E 74 68 65

63 6F 6E 64 69 74 69 6F 6E 73 6F 6E 77 65 61 72 69 6E 67 61 6D 61 73 68 61 6E 64 2F 6F 72 64 69 73 74 61 6E 63 69 6E 67 61 72 65 6E 6F 74 72 65 73 70 65 63 74 65 64 2E

57 65 61 72 69 6E 67 61 6D 61 73 6B 69 73 61 6C 73 6F 63 6F 6D 70 75 6C 73 6F 72 79 66 6F 72 67 61 74 68 65 72 69 6E 67 73 6F 66 6D 6F 72 63 74 68 61 6E 32 30 70 65 6F 70 6C 65

64 75 72 69 6E 67 77 68 69 63 68 74 68 65 64 69 73 74 61 6E 63 65 6F 66 74 77 6F 6D 65 74 65 72 73 63 61 6E 6E 6F 74 62 65 72 65 73 70 65 63 74 65 64 2E

49 6E 73 6F 6D 65 73 65 63 74 6F 72 73 2C 74 68 65 73 65 70 72 6F 76 69 73 69 6F 6E 73 6D 61 79 65 76 65 6E 62 65 6D 6F 72 65 72 65 73 74 72 69 63 74 69 76 65 2E

57 68 6F 64 6F 65 73 6E 27 74 6E 65 65 64 74 6F 77 65 61 72 74 68 65 6D 61 73 6B 3F

43 68 69 6C 64 72 65 6E 75 6E 64 65 72 38 79 65 61 72 73 6F 66 61 67 65 61 72 65 6E 6F 74 6F 62 6C 69 67 65 64 74 6F 77 65 61 72 61 6D 61 73 68 2E 4F 75 74 73 69 64 65 2C

63 68 69 6C 64 72 65 6E 75 6E 64 65 72 74 68 65 61 67 65 6F 66 31 33 61 72 65 65 78 65 6D 70 74 6B 72 6F 6D 77 65 61 72 69 6E 67 61 6D 61 73 68 2E

50 65 72 73 6F 6E 73 77 69 74 68 73 70 65 63 69 61 6C 6E 65 64 73 2C 77 68 6F 2C 62 65 63 61 75 73 65 6F 66 74 68 65 69 72 64 69 73 61 62 69 6C 69 74 79 2C 63 61 6E 6E 6F 74 77 65 61 72 61

6D 61 73 68 2C 64 6F 6E 6F 74 66 61 6C 6C 75 6E 64 65 72 74 68 69 73 6F 62 6C 69 67 61 74 69 6F 6E 2C 70 72 6F 76 69 64 65 64 74 68 61 74 74 68 65 79 70 75 74 6F 74 68 65 72

73 61 6E 63 74 61 72 79 6D 65 61 73 75 72 65 73 69 6E 70 6C 61 63 65 74 6F 70 72 65 76 65 6E 74 74 68 65 73 70 72 65 61 64 6F 66 74 68 65 76 69 72 75 73 2E 41 6D 65 64 69 63 61 6C

63 65 72 74 69 66 69 63 61 74 65 77 69 6C 6C 61 74 74 65 73 74 74 6F 74 68 65 69 6D 70 6F 73 73 69 62 69 6C 69 74 79 6F 66 77 65 61 72 69 6E 67 74 68 65 6D 61 73 6B 2E

50 75 62 6C 69 63 74 72 61 6E 73 70 6F 72 74 64 72 69 76 65 72 73 64 6F 6E 6F 74 6E 65 65 64 74 6F 77 65 61 72 74 68 65 6D 61 73 6B 77 68 65 6E 74 68 65 64 69 73 74 61 6E 63 65

62 63 74 79 63 5C 6E 74 68 63 6D 61 6E 64 74 68 65 73 79 63 72 73 69 73 73 75 6E 69 69 63 69 63 6E 74 6F 72 77 68 65 6E 74 68 63 79 61 72 65 73 65 70 61 72 61 74 69 64 62 79 61

70 61 6E 65 6C 2E

57 68 65 6E 61 6E 61 63 74 69 76 69 74 79 63 61 6E 6E 6F 74 62 65 70 65 72 66 6F 72 6D 65 64 62 65 63 61 75 73 65 6F 66 74 68 65 6D 61 73 6B 28 65 2E 67 2E 66 61 63 69 61 6C 63 61 72 65 29 2C

6F 74 68 65 72 73 61 6E 69 74 61 72 79 6D 65 61 75 75 72 65 73 6D 75 73 74 62 65 70 79 74 69 6E 70 6C 61 63 65 74 6F 61 76 6F 69 64 63 6F 6E 74 61 67 69 6F 6E 2E 54 68 75 73 2C 74 68 65

70 72 6F 6E 63 73 73 69 6F 6E 61 6C 6D 61 79 77 65 61 72 61 76 69 73 6F 72 69 6E 63 6F 6D 62 69 6E 61 74 69 6F 6E 77 69 74 68 74 68 65 6D 61 73 6B 6F 72 77 65 61 72 61 6E 4B 46 58 32

6D 61 73 6B 77 68 65 6E 74 61 6B 69 6E 67 63 61 72 65 6F 66 74 68 65 63 6C 69 65 6E 74 2E

43 61 6E 70 6C 61 73 74 69 63 76 69 73 6F 72 73 72 65 70 6C 61 63 65 6D 61 73 6B 73 3F

No, plastic visors are used to protect the eyes, but not the nose or mouth. Therefore, a visor alone cannot provide efficient protection against coronavirus.

How to handle masks?

Disposable masks distributed to residents and cross-border workers cannot be washed and have to be disposed of in a waste bin after having worn them for a maximum of 8 hours. The production and expiry dates marked on the boxes are printed according to the international format: year/month/day.

Handmade cloth masks, scarves or bandanas may on the other hand be worn more often, as long as they are washed at 60 degrees every day after use.

In order to get more information about the correct use of masks, please read these recommendations. For wearing a mask is merely a complementary measure to barrier gestures which, although reducing the dissemination of droplets carrying the virus, can also present an additional risk of infection when not handled properly. This is why the World Health Organization considers that the widespread use of masks in the whole population is only justified if other preventive measures are impossible or difficult to implement.

#NotWithoutMyMask

Is having a beard compatible with wearing a mask?

In any case, the mask must fit tightly on the face, otherwise its effectiveness is not guaranteed. The beard must be clean and tied up like hair if it is long. This applies to surgical or crafted (fabric) masks.

On the other hand, to guarantee the airtightness of the FFP2 mask - used by healthcare professionals - the beard must not protrude beyond the outlines of the mask.

.

I am a cross-border worker, will I receive a box of masks?

Yes, all cross-border workers working in the Grand Duchy can benefit from a batch of 50 disposable surgical masks.

The army has set up twelve distribution sites for surgical masks across the country for cross-border workers. The sites will remain open daily until 24 May 2020.

All cross-border workers receive a letter with a voucher to collect their surgical masks at a site of their choice within two weeks after receipt of the letter. In order to avoid an excessive influx on the same date, the sending of the letters has been spread over 5 days.

Are gloves effective in protecting yourself against coronavirus?

In everyday activities, washing your hands regularly protects better against the coronavirus than wearing gloves. This is because gloves do not limit surface-to-surface transmission of the virus. Thus, if you touch coronavirus-contaminated surfaces or objects with your gloves on, the virus will contaminate your gloves and then contaminate surfaces and personal items (keys, phone, bag or wallet, etc.) when handling them.

The hydro-alcoholic solution does not disinfect gloves effectively. In addition, you shouldn't underestimate the risk of transferring the virus to your hands when taking off your gloves.

Overall, there are many disadvantages to wearing gloves:

- It gives a false sense of security and reduces the vigilance necessary for barrier gestures, which remain essential.
- It may increase coronavirus contamination.
- It has a negative impact on the environment as the majority of single-use gloves are neither recyclable nor biodegradable..

Under what conditions is it useful to wear gloves?.

Single-use gloves should only be worn by healthcare professionals when providing care that requires physical, skin-to-skin contact with people who are potentially infected (with coronavirus or other infectious agents). Wearing gloves in the healthcare sector is indispensable for regular and correct hand hygiene.

Other than in the context of providing health care to a person with an infectious disease, the use of gloves is not recommended.

Single-use gloves are not intended for use in everyday activities.

.

I've recovered from COVID-19, am I immune?

This question is being studied, but so far there is no evidence that people who have recovered from the new coronavirus are immune and protected from a second infection. Therefore, the World Health Organization believes that issuing "immune passports" to people who have antibodies may provide a false sense of security and thus contribute to the spread of the pandemic.

Once you have recovered from the disease, be sure to apply barrier gestures and continue to protect yourself and others.

Who is considered vulnerable

Protection of the vulnerable population.

Individuals are considered vulnerable if they are over 65 years of age or if they are already suffering from one of the conditions mentioned hereafter. These conditions are:

- Diabetes
- Cardiovascular diseases
- Chronic diseases of the respiratory tract
- Cancer
- An immune deficiency due to a condition or therapy
- Morbid obesity (body mass index > 40 kg/m2)

Who are the vulnerable children?

COVID-19 infections in children are very different from that in adults, with children being mostly asymptomatic. Severe forms of COVID-19 in children remain uncommon.

Based on current available data, children with chronic conditions in the following categories can be considered potentially vulnerable:

- Certain chronic diseases of the respiratory tract;
- Certain heart diseases;
- Certain forms of immune deficiencies due to a condition or therapy.

If in doubt, do not hesitate to contact your paediatrician.

You can also consult the CSM's recommendations on this subject.

```
49  61 6D  61  76 75 6C 6E 65 72 61 62 6C 65  70 65 72 73 6F 6E 2C  77 68 61 74  73 69 6F 75 6C 64  49  64 6F 3F

53 74 61 79  61 74  68 6F 6D 65  61 6E 64  72 65 73 70 65 63 74  74 68 65  62 61 72 72 69 65 72  67 65 73 74 75 72 65 73 2E

49 66  79 6F 75  61 62 73 6F 6C 75 74 65 6C 79  68 61 76 65  74 6F  67 6F  6F 75 74 2C  6F 62 73 65 72 76 65  74 68 65  66 6F 6C 6C 6F 77 69 6E 67  72 65 63 6F 6D 65 6E 64 61 74 69 6F 6E 73 3A

> 67 6F  73 68 6F 70 70 69 6E 67  6F 75 74 73 69 64 65  6F 66  70 65 61 6B  68 6F 75 72 73 2C  69 66  70 6F 73 73 69 62 6C 65 3B
> 69 66  70 6F 73 73 69 62 6C 65 2C  64 6F  79 6F 75 72  67 72 6F 63 65 72 79  73 68 6F 70 70 69 6E 67  6F 6E 6C 69 6E 65 3B
> 61 79 6F 69 64  70 6C 61 63 65 73  77 68 65 72 65  69 74  69 73  6E 6F 74  70 6F 73 73 69 62 6C 65  74 6F  6B 65 65 70  61  73 65 63 75 72 69 74 79  64 69 73 74 61 6E 63 65  6F 66  61 74
  6C 65 61 73 74  32  6D 65 74 72 65 73 3B
> 61 79 6F 69 64  70 75 62 6C 69 63  74 72 61 6E 73 70 6F 72 74 2E
```

```
49 66  79 6F 75  6E 65 65 64  74 6F  65 78 65 72 74  61 6E  65 63 6F 6E 6F 6D 69 63  61 63 74 69 76 69 74 79 2C  63 6F 6E 74 61 63 74  79 6F 75 72  70 68 79 73 69 63 69 61 6E  62 79
74 65 6C 65 63 6F 6E 73 75 6C 74 61 74 69 6F 6E 2E  49 6E  74 68 69 73  77 61 79 2C  79 6F 75  77 69 6C 6C  62 65  61 62 6C 65  74 6F  63 6C 61 72 69 66 79  77 68 65 74 68 65 72  79 6F 75  63 61 6E
63 6F 6E 74 69 6E 75 65  79 6F 75 72  65 63 6F 6E 6F 6D 69 63  61 63 74 69 76 69 74 79 2E  59 6F 75 72  65 6D 70 6C 6F 79 65 72  68 61 73  74 6F  67 72 61 6E 74  79 6F 75  61  6D 61 78 69 6D 75 6D  6F 66
70 72 74 65 63 74 69 6E  61 74  79 6F 75 72  77 72 68 70 6C 61 63 2C  65 2E 6F 2E  62 79  65 6E 62 6C 69 6E 67  79 6F 75  74 6F  73 74 61 79  61 77 61 79  66 72 6F 6D  79 6F 75 72
63 6F 6C 6C 61 67 75 65 73  61 73  6D 75 63 68  61 73  70 6F 73 73 69 62 6C 65 2E  28 49 6E 66 6F 72 6D 61 74 69 6F 6E  61 6E 64  72 65 63 6F 6D 6D 65 6E 64 61 74 69 6F 6E 73  66 6F 72
42 75 73 69 6E 65 73 73 65 73 29
```

```
49 73  74 68 65  6E 65 77  63 6F 72 6F 6E 61 76 69 72 75 73  64 61 6E 67 65 72 6F 75 73  66 6F 72  63 68 69 6C 64 72 65 6E 3F

43 4F 56 49 44 2D 31 39  69 6E 66 65 63 74 69 6F 6E  6D 73 74  6F 66 65 6E  70 72 6F 72 63 73 73 65 73  77 69 74 68 6F 75 74  73 65 70 65 72 69 74 79  69 6E  63 68 69 6C 64 72 65 6E 2E  49 6E
45 75 72 6F 70 65  61 6E 64  74 68 65  55 6E 69 74 65 64  53 74 61 74 65 73 2C  64 65 61 74 68 73  63 61 75 73 65 64  62 79  43 4F 56 49 44 2D 31 39  61 6D 6F 6E 67  63 68 69 6C 64 72 65 6E
72 65 6D 61 69 6E  74 68 65  65 78 63 65 70 74 69 6E 2C  61 6E 64  69 6E  74 68 65 73 65  63 61 75 73 2C  74 68 65  63 68 69 6C 64 72 65 6E  77 65 72 65  6D 6F 73 74 6C 79  73 75 66 66 65 72 69 6E 67
72 6F 6D  61  70 72 65 2D 65 78 69 73 74 69 6E 67  63 6F 64 69 74 69 6F 2C  65 78 70 6F 73 69 6E 67  74 68 65 6D  74 6F  61 6E  69 6E 73 72 65 61 73 65 64  72 69 73 68 2E
```

```
48 6F 77 65 78 65 72 2C  69 74  63 61 6E 6E 6F 74  62 65  72 65 6C 65 64  6F 73 74  74 68 61 74  61  63 68 69 6C 64  6D 61 79  68 61 76 65  61  73 76 65 72 65  69 6F 72 6D  6F 66
43 4F 56 49 44 2D 31 39  6F 72  74 68 61 74  61  63 6F 6D 70 6C 69 63 61 74 69 6F 6E  6F 66  74 68 65  64 69 73 65 61 73 65  6D 61 79  6F 63 75 72 2E  49 6E  63 61 73 65  6F 66  64 6F 75 62 74 2C
6D 65 64 69 63 61 6C  61 64 76 69 63 65  77 69 6C 6C  68 65 6C 70  74 6F  65 73 74 61 62 6C 69 73 68  74 68 65  64 69 61 67 6E 6F 73 69 73  61 6E 64  74 6F  64 65 74 65 72 6D 69 6E 65  74 68 65
63 6F 72 72 73 65  6F 66  74 65 61 74 6D 6E 6E 74 2E  48 61 77 61 73 61 6B 69  64 69 73 65 61 73 65 2C  61 73  77 65 6C 6C  61 73  6F 74 68 65 72  63 6F 6D 70 6C 69 63 61 74 69 6F 6E 73
65 78 63 65 70 74 69 6F 6E 61 6C 6C 79  64 65 73 63 72 69 62 65 64  69 6E  43 4F 56 49 44 2D 31 39  63 68 69 6C 64 72 65 6E 2C  61 72 65  6B 6E 6F 77 6E  74 6F  70 65 64 69 61 74 72 69 63 69 61 6E 73
61 6E 64  63 61 6E  62 65  74 72 65 61 74 65 64  69 6E  4C 75 78 65 6D 62 6F 75 72 69 2E
```

.

```
44 6F 65 73  74 68 65  6E 65 77  63 6F 72 6F 6E 61 76 69 72 75 73  70 6F 73 65  61  74 68 72 65 61 74  74 6F  70 72 65 7A 61 6E 74  77 6F 6D 65 6E  6F 72  6E 65 74 75 73 63 73 3F
41 63 6F 72 64 69 6E 67  74 6F  77 68 61 74  69 73  63 75 72 72 65 6E 74 6C 79  68 6E 6F 77 6F 2C  74 68 65  43 4F 56 49 44 2D 31 39  64 6F 65 73  6E 6F 74  73 65 65 6D  74 6F  70 6F 73 65  61
70 61 72 74 69 63 75 6C 61 72  74 68 72 61 74  74 6F  70 72 65 67 6E 61 6E 74  77 6F 6D 65 6E 2E  50 72 65 67 6E 61 6E 74  77 6F 6D 65 6E  61 72 65  74 68 65 72 65 69 6E 72 65  6E 6F 74
73 75 62 6A 65 63 74  74 6F  61 64 64 69 74 69 6F 6E 61 6C  70 72 6F 74 65 63 74 69 76 65  6D 65 61 73 75 72 65 73  6F 74 68 65 72  74 68 61 6E  74 68 6F 73 65  6E 6F 72 6D 61 6C 6C 79
72 65 63 6F 6D 6D 65 6E 64 65 64  69 6E  74 68 65  63 6F 6E 74 65 78 74  6F 66  74 68 65 69 72  70 72 65 67 6E 61 6E 63 79 2E .
```

```
54 6F  74 68 69 73  64 61 79 2C  74 68 65  63 6F 72 6F 6E 61 76 69 72 75 73  68 61 73  6E 6F 74  62 65 65 6E  61 73 73 6F 63 69 61 74 65 64  77 69 74 68  66 65 74 61 6C  61 6E 6F 6D 61 6C 69 65 73  6F 72
61  68 65 69 67 68 74 65 6E 63 64  72 69 73 6B  6F 66  61  70 72 65 6D 61 74 75 72 65  62 69 72 74 68 2E
```

```
53 6F 75 72 63 65 3A  45 43 44 43 3A  68 74 74 70 73 3A 2F 2F 77 77 77 2E 65 63 64 63 2E 65 75 72 6F 70 61 2E 65 75 2F 65 6E 2F 6E 6F 76 65 6C 2D 63 6F 72 6F 6E 61 76 69 72 75 73 2D
63 68 69 6E 61 2F 71 75 65 73 74 69 6F 6E 73 2D 61 6E 73 77 65 72 73
```

```
53 6F 75 72 63 65 3A  43 44 43 3A  68 74 74 70 73 3A 2F 2F 77 77 77 2E 63 64 63 2E 67 6F 76 2F 63 6F 72 6F 6E 61 76 69 72 75 73 2F 32 30 31 39 2D 6E 63 6F 76 2F 73 70 65 63 69 65 63 2D 67 72 6F 75 70 73 2F
70 72 65 67 6E 61 6E 74 2D 77 6F 6D 65 6E 2D 61 6E 64 2D 63 68 69 6C 64 72 65 6E 2E 68 74 6D 6C
```

```
57 68 61 74  74 6F  64 6F  69 6E  63 61 73 65  6F 66  61 6E 78 69 65 74 79 3F

54 68 65  63 75 72 72 65 6E 74  63 72 69 73 69 73  63 61 6E  62 65  70 61 72 74 69 63 75 6C 61 72 6C 79  77 6F 72 72 79 69 6E 67  66 6F 72  70 65 6F 70 6C 65 2E  46 65 61 72  61 6E 64  61 6E 78 69 65 74 79
63 61 6E  73 6F 6D 65 74 69 6D 65 73  62 65  6F 76 65 72 77 68 65 6C 6D 69 6E 67 2C  65 73 70 65 63 69 61 6C 6C 79  69 6E  63 61 73 65 73  6F 66  73 6F 63 69 61 6C  69 73 6F 6C 61 74 69 6E 6E 2E
```

- 43 68 6F 6F 73 65 72 65 6C 69 61 62 6C 65 73 6F 75 72 63 65 73 6F 66 69 6E 66 6F 72 6D 61 74 69 6F 6E 73 75 63 68 61 73 74 68 65 67 6F 76 65 72 6E 6D 65 6E 74 77 65 62 73 69 74 65 67 6F 70 10
  76 63 72 65 65 6D 65 6E 74 2E 6C 75 61 6E 64 6C 69 6D 69 74 74 68 65 61 6D 6F 75 6E 74 6F 66 74 69 6D 65 79 6F 75 63 6F 6E 73 75 6D 65 6F 6E 6C 69 6E 65 6D 65 64 69 61 28 63 68 65 63 6B
  74 68 65 73 65 6D 65 64 69 61 31 2D 32 74 69 6D 65 73 61 64 61 79 29 2E
- 42 65 61 77 61 72 65 6F 66 79 6F 75 72 61 6E 78 69 65 74 79 2E 4F 62 73 65 72 76 65 77 68 65 6E 79 6F 75 66 65 65 6C 61 6E 78 69 6F 75 73 61 6E 64 74 72 79 74 6F 75 6E 64 65 70 10
  73 74 61 6E 64 77 68 79 2E 46 6F 63 75 73 6F 6E 74 68 65 68 65 72 65 61 6E 64 6E 6F 77 2C 64 6F 6E 27 74 62 72 6F 6F 64 6F 76 63 72 75 6E 63 72 74 61 69 6E 74 69 65 73 2E
- 53 74 61 79 63 6C 6F 73 65 74 6F 79 6F 75 72 75 73 75 61 6C 72 6F 75 74 69 6E 65 2E
- 54 61 6C 6B 74 6F 63 61 6C 6D 70 65 6F 70 6C 65 2E

77 77 77 2E 63 6F 76 69 64 31 39 2D 70 73 79 2E 6C 79
```
```

Coping with stress

How to avoid fake news contamination?

Since the beginning of the crisis, the coronavirus has been accompanied by another curse with sometimes fatal effects: fake news on social networks. Thus, in March, several hundred people died in Iran after ingesting methanol, believing that they could protect themselves against COVID-19. The consumption of volcanic ash, cocaine or bleach are other examples of false recommendations that endanger those who believe in them.

To make the distinction, trust only established sources of information and do not take medication without consulting your doctor.

For more information, please visit these sites:

https://www.europarl.europa.eu/thinktank/de/document.html?reference=EPRS_ATA(2020)651963

https://www.who.int/emergencies/diseases/novel-coronavirus-2019/advice-for-public/myth-busters

https://www.consilium.europa.eu/en/policies/covid-19-coronavirus-outbreak/fighting-disinformation/

https://ec.europa.eu/info/live-work-travel-eu/health/coronavirus-response/fighting-disinformation_en

SYMPTOMS AND SCREENING

What are the symptoms?

Symptoms vary from moderate to severe respiratory infection, accompanied by fever, coughing, breathing difficulties and fatigue.·

Loss of sense of smell (anosmia) and/or taste, digestive problems·As well as skin rashes, are other symptoms of the disease.·

·Seniors and people with pre-existing chronic illnesses are more vulnerable and at risk of complications.

The incubation period, the time between contamination and the appearance of the first symptoms of COVID-19 infection, is maximum 14 days.

What should I do if I have been in contact with someone who has tested positive?

It all depends on how long and how close your contact with the sick person has been. As a general rule, a contact lasting a quarter of an hour or more, without having maintained the distance of 2 metres and without wearing a mask at the time of this contact, is considered a close and direct contact requiring **quarantine.** Make sure to get tested 5 days after said contact; in the test results are negative, the quarantine can be lifted on day 7.

For contacts respecting the protective measures a self-monitoring period of 14 days is sufficient.

To facilitate the tracing of potentially contaminated people, remember to write down and update the list of people you have met recently (family members, friends, neighbours, colleagues, etc.).

The process of quarantine and **self-monitoring** is explained below under "Measures and medical treatment".

In this case, you are asked to go to your appointment alone, if possible, and to keep to the set schedule to avoid contact with other patients in the waiting room.

On arrival, you will be asked to disinfect your hands and to put the surgical mask at your disposal. A professional will make sure that you do not have any signs of COVID-19.

In addition, the premises of the medical practice are equipped in such a way as to guarantee the maximum safety of staff, physician and patients. They are regularly disinfected and objects such as magazines, books or children's toys are removed from waiting rooms.

Resumption of medical activities from 4 May

I urgently need a dentist, where can I go?

Dental practices are open, consult your doctor by phone or through teleconsultation (eConsult).

During weekends, you can go to the Centre hospitalier de Luxembourg (CHL) for urgent dental needs.

CHL - Centre

4, rue Ernest Barblé

L-1210 Luxembourg (Belair)

.

What types of tests are available?

There are two different types of tests: the diagnostic test that identifies the infection and the serological test that determines if you have ever been in contact with the virus and have produced antibodies against the disease.

1. Diagnostic test (qRT-PCR)

This test allows to answer the question: "Am I contagious?"

The Health Directorate recommends this test for the following situations:

.

- Any patient with symptoms suggesting a COVID-19 infection;
- Any healthcare professionals who has had close contact (less than 2 metres, for at least 15 minutes) without adequate personal protective equipment with a person confirmed COVID-19 positive. Taking into account the average incubation period of 5-6 days and the fact that the infected person begins to be contagious 1-2 days before the onset of symptoms, testing is recommended between the 4th and 5th day after contact. As a precaution, the person potentially infected through unprotected contact must always wear a surgical mask at the workplace. Any staff member who becomes symptomatic is immediately removed from the workplace and tested.
- Any person hospitalised or residing in a housing facility for vulnerable people, before the isolation is lifted.
- Any person who died in a hospital or care facility, whose clinical picture is compatible with COVID-19, without etiological diagnosis, on post-mortem sampling.

This test is also used as part of the cluster test of the sector whose activity will be resumed/have resumed as part of deconfinement and as part of

```
74686520 6c617267652073636f6c65 746973746e67 7272616563746 746f 6265 636d70696c65642079746865 627a 74686520
65656420 6f66 4d61792e

546865 706572706f73657 6f66 746869732 746520 69732 746f 6c6f6f6b 666f72 676565656074696e 6d617420726161c 6f66 746865 76697275732e

53706563696669636163616c79c 61 737761620 6973 746163656e 667265656d 74686520 6e6f7365 286e6173702070686172796e67656c29 6f72 6d6f75746
28f72f70686172796e67656c29e
```

```
496 79f75 6e65656564 74f 626520 746973746564c 726d6d656d62657 74f 707265737365746 796f75725 6d65656e74 6f
746865 746973746e67 6c6172696f746f72 5966f75 64f 6e6f74 6e65656564 61 707265737363726974696e6e 696 79f75 67f 74f 6f6f65 6f6 746865
41647961696363564 636172656 636e6472656573 28436e74726 645 736f696e73 617961696363e73 2d 43534129e 49e 62f7468 636173656732c 79f75
77696c6c 6e656564 74f 707265737365746e74 79f75572 73f636961c 736563757269746979 636172640 61ee64 61e 696465ee74696974799 64f63756d65e742e
```

.

```
00000000000000000000000000 00000000
31253652f6c6f67696361c 74657374
```

```
536572f6c6f67696361c 74657374 636161e 686c70 61e737765572 74865 71756573746965e 224469d4 49 68616565 61 434f564944202d313920
696e6665637469f6e3f222e

546865737 746573746 636e 646574656374 61e74696265737 636175737365d 646 79 61 707265766f75737 696e6665637469f6e2c 746875737
636f6e6972616d696e67 746865 616707061726163656 f66 616371756972656d 696d6d75696e697979 284967412c 496747129 617d4 746865 656e6d f66 746865
696e6665637469f6e2c 61ee4d 6d6165 61 72657472616374696765 646961677e6f737696973 54686579 617265 6e6f74 75736566756c 666f72 746865
646961677e6f737696973 f66 746865 616375746 696e6665637469f6e2e
```

```
536e6e636 616e74696265 767265644 756373746 636e6e65637469f6e4 696e 6e6f74 646574656374696f6e 696e 737979d70746f6d617469696 706174696565e74737 756e74696c
746865 736368f6e4 776565e8 616074652 746865 6f6e737574 6f66 737970706f74f6d73c 736572f6e4c6f696e73696d6f6e 696e 746865 666972737 77656368
72636f6d6965e4696d 696f72 746865 656172f6d79 646961677e6f737696973 6f66 61 43534f564944202d313920 696e6665637469f6e 696e 746865 666972737 77656368
616674652 746865 6f6e737574 6f66 737970706f74f6d73e
```

```
546865 736572f6c6f67696361c 746573746 636172696564 6f756 62799 737f6d65 707269766174652 6c61626f72617074f6e73c 696973 646f6e65 62799
746168696e67 61 626c6f6e64 736170706c652e 496 696973 6e6f74 726569602f737373652 746865 436f4e53e2e
```

```
496 696973 616c7965 756373646 616173 706172746 6f66 746865 00424f4e2d4949424249 726573696172636 8 7072696e6a63737a2c 61 707265766172652e 737473696
776865726 696 696973 636f6d62696e65d4 776974 746865 504352 646961677e6f737696973 746573746e2e

436175746965e3a 416363f72646965e7 746f 746865 64617461 636572726f6e74c79 617061696c61626c65c 61 706f73696974696765 736572f6c6f696361c
746573746 726573756c74 646f5373 6e6f74 696d6d696361746e65 746865 706f63646572652c 746865 6c696e8 746f 746865 736263736974
77737172e636f7669642f746573746964696e67e2e6c75 61e4d 746865 706173737765e 696973 696d79e65 6f72 746861746 6865 6f72 73685 636172e
6e6f 6c6f6e67636572 6265 636f6e74616769696f75732e
```

.

```
486f77 636172e 49 706172746963696706172746e65 696e 746865 6c617267652d73636172c65 746573746373f
596f75 776965c 6265 696e76696d6e64 626f79 6d61696c 746f 676574 746573746564e2e 496e 746869736 6c6574746572c 796f75 77696c6c 666e6e64
696e6f72 6d61746696e6e 726567617264696e67 746865 706f63646572652c 746865 6c696e8 746f 746865 736263736974
77737172e636f7669642f746573746964696e67e2e6c75 61e4d 746865 746865 706173737765e 696973 696d79e65 6f72 746861746 6865 6f72 73685 636172e
6e6f 6c6f6e67636572 6265 636f6e74616769696f75732e
```

```
596f75 636172e 746865 676f6e 61 706172746963696706172746e65 696e 746865 6c617267652d73636172c65 746573746373f
596f75 776965c 6265 696e76696d6e64 626f79 6d61696c 746f 676574 746573746564e2e 496e 746869736 6c6574746572c 796f75 77696c6c 666e6e64
696e6f72 6d61746696e6e 726567617264696e67 746865 706f63646572652c 746865 6c696e8 746f 746865 736263736974
77737172e636f7669642f746573746964696e67e2e6c75 61e4d 746865 746865 706173737765e 696973 696d79e65 6f72 746861746 6865 6f72 73685 636172e
6e6f 6c6f6e67636572 6265 636f6e74616769696f75732e
```

```
496e64696e6964756c73 28726369696e64696e6e74737 61e4d 636172636f6e2d62f72646572 77f72f68656f72737329 696e76696d74656d 746f 706172746963696706172746e65 696e
746865 6c617267652d73636172c65 746573746373f 636172636f6e2d62f72646572 77f72f68656f72737329 696e76696d74656d 746f 61
726570706573696e6d74616696765 676f72f75706 6f66 746865 706f70756c61696e6e2e 546865726566f72656c2c 796f75 646f 6e6f74 6e65656564 746f
636f6e74616374 746865 686361c746865 707572706f73696e6d696e6e2e 546865726566f72656c2c 796f75 646f 6e6f74 6e65656564 746f
6c617267652d73636172c65 746573746373f 636172636f6e2d62f72646572 77f72f68656f72737329 696e76696d74656d 746f 61
```

```
41 61 67 6E 69 72 61 6C 72 79 6C 69 2C 69 66 79 6F 75 68 76 65 73 79 6D 78 74 72 6D 73 6F 66 61 72 65 73 70 69 72 61 74 6F 72 79 69 6E 66 63 74 69 6F 6E 6F 72 69 66 79 75
61 72 65 69 6E 64 6F 75 62 74 61 62 6F 75 74 61 70 6F 73 73 69 62 6C 65 43 4F 56 49 44 2D 31 39 63 6F 6E 74 61 6D 69 6E 61 74 69 6F 6E 2C 79 6F 75 63 61 6E 63 6F 6E 74 61 63 74 79 6F 75 72
64 6F 63 74 6F 72 2E

46 6F 72 6D 6F 72 65 69 6E 66 6F 72 6D 61 74 69 6F 6E 3A · 6C 61 72 67 65 73 63 61 6C 65 74 65 73 74 69 6E 67 28 46 52 29

41 72 65 74 68 65 74 65 73 74 73 76 6F 6C 75 6E 74 61 72 79 3F

59 65 73 2C 62 6F 74 68 74 68 65 64 69 61 67 6E 6F 73 74 69 63 50 43 52 74 65 73 74 61 6E 64 74 68 65 73 65 72 6F 6C 6F 67 69 63 61 6C 74 65 73 74 61 72 65 76 6F 6C 75 6E 74 61 72 79 2E

57 68 65 72 65 64 6F 49 68 61 76 65 74 6F 67 6F 74 6F 66 69 6E 64 6F 75 74 69 66 49 68 61 76 65 43 6F 72 6F 6E 61 76 69 72 75 73 3F

.

.

.

20 49 6E 63 61 73 65 6F 66 61 6E 65 65 6D 65 72 67 65 6E 63 79 2C 61 6C 77 61 79 73 63 61 6C 6C 31 31 32 21

20 43 6F 6E 73 75 6C 74 79 6F 75 72 64 6F 63 74 6F 72 62 79 70 68 6F 6E 65 6F 72 74 68 72 6F 75 67 68 74 65 6C 65 63 6F 6E 73 75 6C 74 61 74 69 6F 6E 28 65 43 6F 6E 73 75 6C 74 29 2E

20 47 6F 74 6F 68 68 6F 73 70 69 74 61 6C 65 6D 65 72 67 65 6E 63 79 64 65 70 61 72 74 6D 65 6E 74 79 77 68 65 6E 79 6F 75 68 61 76 65 61 73 65 72 69 6F 75 73 68 65 61 6C 79 68
70 72 6F 62 6C 65 6D 2E

.

49 6E 65 65 64 65 64 2C 63 6F 6E 74 61 63 74 79 6F 75 72 70 68 79 73 69 63 69 61 6E 76 69 61 74 65 6C 65 70 68 6F 6E 65 6F 72 62 79 74 65 6C 65 63 6F 6E 73 75 6C 74 61 74 69 6F 6E
65 43 6F 6E 73 75 6C 74 2E 44 6F 6E 6F 74 67 6F 74 6F 61 70 68 79 73 69 63 69 61 6E 27 73 6F 66 69 63 65 2E

.

.

.

.

.

49 61 6D 61 63 72 6F 73 73 2D 62 6F 72 64 65 72 77 6F 72 68 65 72 2C 63 61 6E 49 67 65 74 74 65 73 74 65 64 69 6E 4C 75 78 65 6D 62 6F 75 72 67 3F

59 65 73 2C 61 6E 79 70 65 72 73 6F 6E 77 68 6F 69 73 61 66 69 6C 69 61 74 65 64 74 6F 74 68 65 4C 75 78 65 6D 62 6F 75 72 67 73 6F 63 69 61 6C 73 65 63 75 72 69 74 79 73 79 73 74 65 6D
61 6E 64 77 68 6F 66 61 6C 6C 73 69 6E 74 6F 6F 6E 65 6F 66 74 68 65 63 61 73 65 73 66 6F 72 77 68 69 63 68 74 65 73 74 73 61 72 65 69 6E 64 69 63 61 74 65 64 63 61 6E 62 65
74 65 73 74 65 64 69 6E 4C 75 78 65 6D 62 6F 75 72 67 2E

43 61 6E 49 68 61 76 65 6D 79 63 68 69 6C 64 72 65 6E 74 65 73 74 65 64 69 6E 4C 75 78 65 6D 62 6F 75 72 67 3F

59 65 73 2C 69 6E 74 68 69 79 61 72 65 69 6E 73 75 72 65 64 69 6E 74 68 65 6E 61 6D 65 6F 66 74 68 65 63 72 6F 73 73 2D 62 6F 72 64 65 72 77 6F 72 68 65 72 2E

43 61 6E 49 68 61 76 65 61 6E 6F 74 68 65 72 70 65 72 73 6F 6E 69 6E 74 65 73 74 65 64 69 6E 4C 75 78 65 6D 62 6F 75 72 67 28 6D 79 68 75 73 62 61 6E 64 2F
73 70 6F 75 73 65 2F 70 61 72 74 6E 65 72 3F

4E 6F 2C 75 6E 6C 63 73 69 66 68 2F 73 68 65 69 6E 74 73 72 6E 69 73 69 6E 73 75 72 65 64 69 6E 4C 75 78 65 6D 62 6F 75 72 67 2E

43 61 6E 49 67 65 74 74 65 73 74 65 64 69 6E 4C 75 78 65 6D 62 6F 75 72 67 77 69 74 68 61 78 72 65 73 63 72 69 78 74 65 6F 6E 66 72 6F 6D 61 46 72 65 6E 63 68 2C 42 65 6C 67 69 61 6E 6F 72
47 65 72 6D 61 6E 70 68 79 73 69 63 69 61 6E 3F

59 65 73 2C 75 6E 64 65 72 74 68 65 70 72 69 6E 63 69 70 6C 65 6F 66 72 65 63 6F 67 6E 69 74 69 6F 6E 6F 66 70 72 65 73 63 72 69 70 74 69 6F 6E 73 77 69 74 68 69 6E 74 68 65 45 55 2E

57 68 61 74 73 68 6F 75 6C 64 49 64 6F 69 66 6D 79 74 65 73 74 65 73 70 6F 73 69 74 69 76 65 3F

54 68 65 48 65 61 6C 74 68 44 69 72 65 63 74 6F 72 61 74 65 69 6E 66 6F 72 6D 73 74 68 65 61 75 74 68 6F 72 69 74 69 65 73 69 6E 74 68 65 62 6F 72 64 65 72 63 6F 75 6E 74 72 69 65 73 74 68 61 74
6F 6E 65 6F 66 74 68 65 69 72 6E 61 74 69 6F 6E 61 6C 73 68 61 73 62 65 6E 74 65 73 74 65 64 70 6F 73 69 74 69 76 65 73 6F 74 68 61 74 66 6F 6C 6C 6F 77 2D 75 70 63 61 6E 62 65
65 6E 73 75 72 65 64 69 6E 74 68 65 63 6F 75 6E 74 72 79 6F 66 72 65 63 69 64 65 6E 63 65 2E 54 68 65 72 65 67 75 6C 61 74 69 6E 6E 73 6F 66 74 68 65 63 6F 75 6E 74 72 79 6F 66
72 63 73 69 64 65 6E 63 65 61 70 70 6C 79 2E
```


.

.

.

.

00 57 68 61 74 00 69 73 74 68 65 70 75 72 70 6F 73 65 00 6F 66 61 74 68 6F 72 61 63 69 63 73 63 61 6E 6E 65 72 00 6E 6E 63 61 73 63 6F 66 73 75 79 78 69 63 69 6F 6E 6F 66 43 4F 56 49 44 2D 31 39 3F
00 46 72 6F 6D 4D 6F 6E 64 61 79 2C 33 30 4D 61 72 63 68 2C 4C 75 78 65 6D 62 6F 75 72 67 73 65 74 73 75 70 66 6F 75 72 63 6F 6E 74 61 69 6E 65 72 73 65 71 75 69 70 70 65 64 77 69 74 68
74 68 6F 72 61 63 69 63 73 63 61 6E 6E 65 72 73 74 6F 63 61 72 72 79 6F 75 74 61 64 69 61 67 6E 6F 73 69 73 61 74 74 68 65 65 6D 65 72 67 65 6E 63 79 73 65 72 76 69 63 65 73 2E 54 68 69 73 69 73
61 64 65 76 69 63 65 66 6F 72 70 61 79 69 69 6E 74 73 77 69 74 68 73 65 75 65 72 65 72 65 73 78 69 72 61 74 6F 72 79 64 69 73 6F 72 64 65 72 73 2C 61 73 43 4F 56 49 44 2D 31 39 63 61 6E
72 61 70 69 64 6C 79 63 61 75 73 65 66 61 74 61 6C 62 69 6C 61 74 65 72 61 6C 70 6E 65 75 6D 6F 6E 69 61 69 66 6F 74 70 72 6F 6D 70 74 6C 79 6D 61 6E 61 67 65 64 69 6E 69 6E 74 65 6E 73 69 76 65
63 61 72 65 2E

00 41 74 68 6F 72 61 63 69 63 43 54 73 63 61 6E 63 61 6E 73 68 6F 77 73 69 67 6E 73 69 6E 64 69 63 61 74 69 6E 67 61 43 4F 56 49 44 2D 31 39 69 6E 66 65 63 74 69 6F 6E 61 6E 64 2C 69 66
6E 65 63 65 73 73 61 72 79 2C 63 6F 6E 69 72 6D 61 73 73 70 69 63 69 6F 6E 6F 66 6C 75 6E 67 64 61 6D 61 67 65 2C 77 69 74 68 6F 75 74 68 61 76 69 6E 67 74 6F 77 61 69 74 66 6F 72 74 68 65
60 43 52 74 65 73 74 72 65 73 75 65 72 74 2E

52 65 63 6F 6D 6D 65 6E 64 61 74 69 6F 6E 6F 66 74 68 65 22 43 6F 6E 73 65 69 6C 73 63 69 65 6E 74 69 66 69 71 75 65 22

00 43 61 6E 6D 79 66 61 6D 69 6C 79 64 6F 63 74 6F 72 70 72 65 73 63 72 69 62 65 61 6C 62 6F 72 61 74 6F 72 79 74 65 73 74 74 6F 69 64 65 6E 74 69 66 79 43 4F 56 49 44 2D 31 39 3F
41 6C 61 62 6F 72 61 74 6F 72 79 74 65 73 74 63 61 72 69 65 64 6F 75 74 6F 6E 6D 65 64 69 63 61 6C 70 72 65 73 63 72 69 70 74 69 6F 6E 63 61 6E 69 64 65 6E 74 69 66 79
74 68 65 · 69 6E 69 65 63 74 69 6F 6E 2E · 59 6F 75 72 70 72 73 6F 6E 61 6C 70 68 79 69 63 69 61 6E 69 73 6E 74 68 65 62 65 73 74 70 6F 73 69 74 69 6F 6E 74 6F 61 73 73 73 73 74 68 65
76 61 6C 75 65 6F 66 74 68 65 74 65 73 74 69 6E 79 6F 75 72 63 61 73 65 2E

49 6E 65 65 64 65 64 2C 63 6F 6E 74 61 63 74 79 6F 75 72 70 68 79 73 69 63 69 61 6E 76 69 61 74 65 6C 65 70 68 6F 6E 65 6F 72 62 79 74 65 6C 65 63 6F 6E 73 75 6C 74 61 74 69 6F 6E
65 43 6F 6E 73 75 6C 74 2E 44 6F 6E 6E 6F 74 67 6F 74 6F 61 70 68 79 73 69 63 69 61 6E 27 73 6F 66 69 63 65 2E

49 49 61 6D 73 75 70 69 63 74 65 64 6F 66 62 65 69 6E 67 69 6E 63 63 74 65 64 77 69 74 68 43 4F 56 49 44 2D 31 39 61 6E 64 61 74 65 73 74 77 61 73 65 78 65 63 75 74 65 64 2C
77 68 6F 72 65 63 65 69 76 65 73 74 68 65 72 65 73 75 6C 74 6F 66 74 68 65 74 65 73 74 3F
54 68 65 74 65 73 74 72 65 73 75 6C 74 69 73 73 65 6E 74 74 6F 74 68 65 70 68 79 69 63 69 61 6E 77 68 6F 72 65 71 75 65 73 74 65 64 74 68 65 74 65 73 74 2C 74 68 72 6F 75 6E 68 61
73 63 73 75 72 65 63 68 61 6E 6E 65 6C 2C 77 68 6F 63 6F 6D 75 6E 69 63 61 74 65 73 69 74 6F 74 68 65 70 61 74 69 65 6E 74 77 69 74 68 6F 79 74 64 65 6C 61 79 2E 54 68 65 72 65 75 6E 74
69 73 61 6C 73 6F 73 65 6E 74 74 6F 74 68 65 48 65 61 6C 74 68 49 6E 73 70 65 63 74 6F 72 61 74 65 2C 69 6E 61 70 70 6C 69 63 61 74 69 6F 6E 6F 66 74 68 65 6C 61 77 6F 66 31
41 75 67 75 73 74 32 30 31 38 6F 6E 74 68 65 63 6F 6D 70 75 6C 73 6F 72 79 64 65 63 6F 61 72 61 74 69 6F 6E 6F 66 63 65 72 74 61 69 6E 64 69 73 65 61 73 65 73 2E 41 74 74 68 65
70 61 74 69 65 6E 74 19 73 72 65 71 75 69 73 69 2C 74 68 65 72 65 73 79 6C 74 63 61 6E 61 6C 79 6F 62 65 70 61 73 73 65 64 6F 6E 74 6F 68 69 32 68 65 72 70 68 79 73 69 63 69 61 6E 2E

43 61 6E 61 62 6C 6F 6F 64 74 65 73 74 64 65 74 65 63 74 74 68 65 70 72 65 73 65 6E 63 65 6F 66 74 68 65 79 69 72 75 73 3F
4E 6F 2E 4F 6E 6C 79 61 74 65 73 74 6F 6E 72 65 73 70 69 72 61 74 6F 72 79 73 65 63 72 65 74 69 6E 6E 73 69 73 63 75 72 65 63 61 6C 79 61 76 61 69 6C 61 62 6C 65 74 6F 64 65 74 65 63 74
74 68 65 70 72 65 73 65 6E 63 65 6F 66 74 68 65 6E 65 77 63 6F 72 6E 61 76 69 72 75 73 2E

49 73 74 68 69 72 65 61 76 61 63 63 69 6E 65 61 67 61 69 6E 73 74 43 4F 56 49 44 2D 31 39 3F
41 74 74 68 69 73 73 74 61 67 65 2C 74 68 65 72 65 69 73 6F 6F 76 61 63 63 69 6E 65 79 65 74 2E 52 65 73 61 72 63 68 69 73 6F 6E 67 6F 6E 67 2E

00 4D 00 45 00 41 00 53 00 55 00 52 00 45 00 53 00 41 00 4E 00 44 00 4D 00 45 00 44 00 49 00 43 00 41 00 4C 00 54 00 52 00 45 00 41 00 54 00 4D 00 45 00 4E 00 54

00 49 68 61 76 65 62 65 65 6E 74 65 73 74 65 64 70 6F 73 69 74 69 76 65 2C 77 68 61 74 2F 73 74 68 65 70 72 6F 63 65 64 75 72 65 3F
49 66 79 6F 75 68 61 76 65 63 6F 6E 74 72 61 63 74 65 64 74 68 65 76 69 72 75 73 61 6E 64 79 6F 75 72 73 74 61 74 65 6F 66 68 65 61 6C 74 68 61 6C 6C 6F 77 73 69 74 2C 79 6F 75 6D 75 73 74
73 74 61 79 61 74 68 6F 6D 65 69 6E 69 73 6F 6C 61 74 69 6F 6E 66 6F 72 74 77 6F 77 65 65 6B 73 2E

59 6F 75 77 69 6C 6C 72 65 63 65 69 76 65 74 77 6F 6D 61 69 6C 69 6E 67 73 66 72 6F 6D 74 68 65 48 65 61 6C 74 68 44 69 72 65 63 74 6F 72 61 74 65 28 44 69 72 65 63 74 69 6F 6E 64 65 6C 61
73 61 6E 74 E9 29 77 69 74 68 69 6E 64 61 79 73 6F 66 74 68 65 73 74 61 72 74 6F 66 79 6F 75 72 69 73 6F 6C 61 74 69 6F 6E 3A

- 61 73 65 74 6F 66 6D 61 73 68 73 79 6F 75 68 61 76 65 74 6F 77 65 61 72 6E 6E 63 61 73 65 6F 66 63 6F 6E 74 61 63 74 77 69 74 68 6F 74 68 65 72 78 65 6F 78 6C 65 3B
- 61 6E 65 78 70 6C 61 6E 61 74 69 6F 6E 6F 6E 68 6F 77 79 6F 75 73 68 6F 75 6C 64 62 65 68 61 76 65 74 6F 61 76 6F 69 64 63 6F 6E 74 61 6D 69 6E 61 74 69 6E 67 6F 74 68 65 72 73 28 65 2E 67 2E
  77 68 61 74 79 6F 75 73 68 6F 75 6C 64 64 6F 29 61 6E 64 61 6E 69 73 6F 6C 61 74 69 6F 6E 6F 72 64 65 72 74 68 61 74 77 69 6C 6C 73 65 72 76 65 61 73 79 6F 75 72 63 65 72 74 69 66 69 10
  63 61 74 65 6F 66 69 6E 63 61 70 61 63 69 74 79 66 6F 72 77 6F 72 6B 2E

59 6F 75 77 69 6C 6C 61 6C 73 6F 62 65 69 6E 76 69 74 65 64 74 6F 62 65 6D 6F 6E 69 74 6F 72 65 64 61 74 61 64 69 73 74 61 6E 63 65 2C 62 79 72 65 67 69 73 74 65 72 69 6E 67
76 6F 6C 75 6E 74 61 72 69 6C 79 74 6F 74 68 65 6F 6C 69 6E 65 61 70 70 6C 69 63 61 74 69 6F 6E 22 4D 61 65 6C 61 22 2E 54 68 69 73 69 73 61 6E 61 74 74 65 6D 70 74 65
6D 6F 6E 69 74 72 69 6E 67 73 79 73 74 65 6D 74 68 61 74 61 6C 6C 6F 77 73 6D 65 64 69 63 61 6C 74 65 61 6D 73 74 6F 8B 6E 6F 77 69 66 79 6F 75 61 72 65 77 65 6C 6C 6F 72 69 6E
6D 61 79 6E 63 65 64 61 73 73 69 73 74 61 6E 63 2E

45 76 65 72 79 64 61 79 66 6F 72 74 77 6F 77 65 65 6B 73 2C 79 6F 75 61 72 65 69 6E 76 69 74 65 64 74 6F 61 6E 61 73 77 65 72 61 6D 65 6C 69 63 61 6C 71 75 65 73 74 69 6F 6E 6E 61 69 72 65
73 65 6E 74 74 6F 61 74 65 6D 6F 66 70 72 6F 66 65 73 73 69 6F 6E 61 6C 73 66 72 6F 6D 74 68 65 48 65 61 6C 74 68 44 69 72 65 63 74 6F 72 61 74 65 2E

```
49GE 74686973 63GF6E74656874202 74686 77656273696F6 77772E73756969696369GF76696F2E6C79 68696 62656965 73696 75702E
.
57686174 64GF6573 61GE 69736GF6C6174696F6E 6D65617375725 6D65616GE3F
49736GF6C6174696F6E 6170706C696573 74F 756F7070C65 77686F 68617665 61 636F6E6E6972656564 696E6E6563746965E 77697468 434F564944202313932E .
546869 6D65617375725 69 6465737369675E6564 74F 70725765656574 74686 69E6E6563746564 706572736E2C 77686F 69 63F6E746167696F5732C
6672GF6D 73706565616469E67 74686 69E6E6563746965E 74F 68697 73757265616469E6E 74686 69E6E6563746564 706572736E2C 77686F 69 63F6E746167696F5732C
49736GF6C6174696F6E 69 706565736372696265 74F 74686 706873696369E6E 66F72 617 6C65617374 3134 6461797 3 616674657265 74686 6F6E73657374
6F69 73796D706F4F6D732E 4475696E67 74686973 7865726F64 6F69 636F6E6E6965E6D65E74 617 68F6D652C 63F6E74617374 77697468 6F74686972
706565F706C65 6D75737 4 6265 61766F696465 64 616E64 61 73757267696361C6C 6D617368 6D75737 4 6265 77F726E 77686565E6565727265 74686565 69E6E6563746564
706572736F6E 6973 69E 74686 707265736565636565 6F66 6F74686972732E
57686174 79F75 61E64 79F7572 6C61606C79 73686F75C64 64F 77686565E 79F75 6E65656 4 74F 6265 6573F6C6174656 4 617 4 68F6D652C
57686174 64F6573 61 717561727161E74696E65 6D65617375725 6D65616E3F
517561727161E74696E65 617070C696573 74F 706565F706C65 77686F 68617665 68616 4 686967682D727973 636F6E74617374 77697468 61 706572736F6E
77697468 61 63F6E6E6972D6564 6E6E6563746E6E 2866163652D74F2D6661636 636F6E746374 6F6F72 6D6F7265 74686161E 3135 6D696E75746573732C
75E70727F74656374656 786979696161C 63F6E74616374 652E2929E
546865736 706572736F6E73 6D7574 7374616 79 6174 686F6D65 6F6F72 37 646179 73 636F75E74696E67 6972F6D 74686 656179 6F66 74686
636E6E6969726D6564 646961676E6F73697 3 2D 74686 486561C6C74686 496E73706563746F72617465 77696C6C 707265696464 74686D6D2C 696
6E636365737361727 9 2C 77697468 61 636572746966696361C74 6F66 696E636170616369747 9 6F6F72 77F726E 44756F696E67 74686973 706572696F642C
61C6C 75E70727F74636374656 4 636F6E74616374 77697468 6F74686572 706572736F6E73 6D7574 6265 616F6F696465642E
4F6E 646179 352C 74686979 77696C6C 6265 617368656 4 74F 6265 74657374656 4 6F6F72 434F564944202313 9 6174 61 6C616265727161746F72796 6F66
7468656972 636F6F696365 2C 75696F67 74686 706572736372696F74696F6E 74686174 686173 6265656E 73656E74 74F 74686D6D2E 496 74686 74657374
69 6E65676174696F6E2C 74686 71756172616E74696E6 5E6E643 616679 372C 692E652E 74776F 646179 616674657 2 74686 74657374 2E
447572696E67 74686 73657656E6 646179 73 6F6C6C6F77696E67 74686 71756172616E74696E652C 74686579 6D7374 73656C6C6D6D6F6E696F72 616E64
77656172 61 6D617368 77686E6E 696E 636F6E74616374 77697468 6F74686572 706565F706C652E 496 7379 6D70747F6D73 617070657172C 74686579 6D7574
696D6D696469617469C79 6265 7369737465 64 616761696E 616E64 706C6163656 4 696E 69736F6C6174696F6E2E
57686174 79F75 686176 65 74F 646F 696 6 79F75 617265 696E 71756172616E74696E652E
57686174 64F6573 61E 73656C6C6D6D6F6E696F72696E67 6D65617375725 6D65616E3F
536C6C6D6D6F6E696F72696E67 6C6173737373 31 34 646179 73 616E64 617070C696573 74F 706565F706C65 77686F 61726 5 6C696B65656C79 74F 686176565
6265656E 696E696374656 4 77697468 74686 79697573 74686F75673 63F6E746163746 77697468 61 73696368 706572736F6E2E . 546865 707972796F7365
6F66 736C6C6D6D6F6E696974F72696E67 69 73 74F 646574656374 73796D707 4 6F7265 6F66 696E6E6563746965E 6173 73F6F6E 6173 74686579
617070656172C2E . 546865 706572736F6E 756E646572 736C6C6D6D6F6E696974F72696E67 6D65617375725 6D65616E3F 6F72 686572 746D707 4 6F72617475725
747969636 5 61 646179 61E64 6D6B6873 737572 5 74686572 5 617265 6E6F 62727265617468696E67 707 2F626C65D73 6F72 636F75676368696E672E
447572696E67 736C6C6D6D6F6E696974F72696E67C2C 6E6F72616C6 5 616374696768696E6E 63616E 626 5 636F6E746974696E6E67 74686579 6D7574
57686174 74726565617468656E74 656786973747373 6666F72 434F564944202313 9 696E6E6563746965E3F
546865726565 696 3 6E6F 737065636969666963 74726565617468656E74 617 4 74686973 746965C2C 616C74686F75676 8 726573636172636368 696 3 6F6E6F696E696E67C2E
546865 74726565617468656E74 696 3 74686972656E6F5 6D6165656E74 617 4 6D696E6F6C79 737979707 4 6F6D6174696322C 696E2E2E 696 74 696 3 736D696C6C61172 74F 74686 5
74726565617468656E74 66F72 61 636F75676822C 726573707 3 6F6E6F696E696E67C2C 6D65617375725 6D65616E3F 6F72 686967 68 746565D707 4 6F72617475725 65 2E
46F72 6D6F7265 696E66F72D61746969F6E3A 68747470737 3 2F2F636E746 5 2E707 5 626C696 3 2E6C75 2F6672 2F707265 76656E746969F6E2F
636F72F6E61796969725736 2D38382F636F76696420 2D313932D6F6E2D757367652D636E696E6D6F6E746 3 2D6E6F7265636F6E6D6F6E746 9 2E786469
54686 5 57F72C64 48656C6C6F 4F72676C6E6974696F6E 2857482929 726563F6D6D65E6473 746861 74 6F6F 6D656469636174696F6E732C
696E636C75646696E67 616E746962696F746963732C 73686F756C64 62 65 73656C66 2D6D65646963616 5 746F 7072656765E74 6F72 637572656
43F5649442D313932E
536F6D65 737065636969666963 747265617468 61726565 626969E67 737475646965 61E64 77696C6C 626 5 746573746565 696E 636C696E696361C6C
747261C6C2E 546875732C 4C7786D626F75726 7 6973 746168696E67 7061726 4 696E 746865 4575726F7065616E 746261C6C6C6564
224469736F7065726229222C 6C6175E6368656 4 696E 73696 8 636F756E746965 746F 746573746 6 66F7572 746261746D656E746 3 2E 546865 57486F
616F73F 64756 5 746F 6C6175E6368 61 6C6172675 696E746962696E6C6C 636C696E696361C 746969616C2E
546865 4D696E696374726 9 6F66 486161C746 8 616C73F 6472617773 617474656E696E6F 746F 746865 6661636 4 746861746 6D616E79 6C61C73696E6E6564
6D656469636E65736 3 6167616969673746 43F5649442D313932 6172656 636972636756C61746969E67 746872F756768 746865 696C6C65676161C 696E746562E65736
```

73686F7070696E67 636861696E6C2E 4F62796973696E67 6D6564636969656973 746872696F7968 746869737 636861696E6C69 636172726969737 6D61A6F72 726973685 61E64 697 70726F686969627465642E

45787065637465 64727567 6965746572616374696F6973 77697468 647275673 75736564 74F 7472656174 434F56494420313939 3A

77777E636F7865642E31392D64727567696E74657261637469F6E2E72672E

.

4D 41 4E 41 47 45 4D 45 4E 54 4F 46 54 48 45 48 45 41 4C 54 48 43 52 49 53 49 53

57686174 6973 746865 67726164756C65 657869746 737472616565796 66726F6D 636F6E66696E65D65E743F

546865 476F76657265E6D6E74277373 6F626A6563746976657 697 746F 696D706C656D656E74 61 6772616475C6C 657869746 667265D 636F6E66696E65D65E74

696E 7868696369737 77686965C65 726563D696E696E67 636175746F697373 746F 61766F696464 746865 6F6E737374 6F68 61 73636368F6E64 77616565 6F68 746865

657069646565D69632E54F 65E6E6162C65 746869737 67726164756C6C 6F70656E696E672C 6974 697373 657373737565E74696C6C 746F3A

- 675756172616E74656520 6174 61C6C 746969D65732C 746865 6E65636573737261796 686F737069746C6C 636170616369746965732C
- 6D6169656E74616E6E 746865 706F73736962696C697479 6F66 726569E74726F64756369E67 737472696374657 6D65617375726565 696E 746865 656565E74
  6F66 61 737472E6E67 726573757265656E636565 6F66 746865 76697275737 61D6E6E67 746865 706F70756C617463F6E2C
- 7072E7696464656 636C6F7365 6D6F6E69746F72696E67 6F66 746865 65766F7C75746966E 6F66 746865 70617E6E64656D696363 746872F75676865F75746 746865
  747261E6E73697469696F6E 706572696F64 6F7574 6F66 636F6E66696E656D65E74202C
- 65E73757265 746573746965E67 636170636369696573 6E6F 737570706F72746 726373656172636E 696E 706172746963757C6C72 77697468 72632020
  67617264 746F 746573747373 6D65617375726965E67 746865 617171596722656 696D6D75E696E7979 6F66 746865 706F70756C617469F6E2E

49E 67656E65727261C2C 746869737 6D65616E73 74686174 616C6C 6D656D6265727273 6F66 737636F696565746979 6D75737374 616273636F6C75746C6C79 636F6E74696E75657
746F

- 617070C79 746865 626173696363 626172726963572 676573747572656373 616E64 737570706F72746 746865D 77697468 6F746865572 737063696E6E6363 6D65616120
  737572656373 746F 726564756365 617373 66617272 617373 706F7373696265 746865 726973E8 6F66 756E63F6E74726F6C6C65E64 737072656164 6F66 746865
  76972756373 2D 696E6C75646E67 696E 746865 77F726B70C61636520
- 7072F746563737 7675C6E65726162C65 706F706C65 696E 7061726974696375C61722E

4D6173757572696373 696E 706172746963757C61722E 6173 6F66 32342E3036202E323038303 .

546D70F72617279 6865616C746 726563F6D6D65E64617469F6E73 28464529

57687979 686173 746865 676F76657265D65E74 646563696465646 746F 6C69D69674 6F72 66F726269E4 636572746169E 616374696769696E6973202C 76697320
69746320 65766E746373 61E64 6F746865727373F
546168696E67 696E7F 616368F75E74 746865 657966C75746966E 6F66 746865 636F72E6E61766972797373 434F56494420313939 696E 6F7572
6E65696768626F75727696E67
636F75E74726965373 61E64 6F6E 746865 6E617469F6E61C 746572726974F72792C 6974 697373 6E65636573737361727979 746F 74616865 61646469746969F6E61C
D6563617375726573 746F C6D69D974 746865 737072636164 6F66 746865 766F7275737 696E 746865 706F70756C617469F6E 616E64 746F 7072F7465636174
746865737365 617A 72697368E2E 4974 686173 61C73F 626363F6D65 6E65636573737361727979 746F 616E617A74 746865 6F72676E61E69736174696F6E 6F66 746865
6865616C746 636172656 737975746F6D 696E 6F72646572 746F 636F7065 77697468 616E 696E636172656172737365 696E 746865 6E75D62657 6F66 706F70C65
696E6E65636746565 77697468 746865 76697275737E 546865 707261F70F73656D65617375726573 746172656 696E746F 616363F75E74 746865
7061746865F67636E6973 616E64 636F6E74616769F75737 6E617475726565 6F66 746865 436F49494420313939 76697275737E 4965 746869737 636F6E74656778746C 746865
72657370636374 6F66 61707072F70726961746565 646973746172636565 727565D65737 696E 696E74657272706572737461E6E6C 72656C6174696F6E737 696373 6F6E65 6F66
746865 6D6F737 656666656374696765 6D65617375726573 746F 6C696D6974 746865 737072656164 6F66 746865 76697275737E
54686565 736974756174696F6E 61C737F 636861E67656464 6174 746865 696E74657272E6174696F6E61C 6C65766565C2E 4173 6F66 3131 4D61726368C2C 746865
576F72D6C64 486561D6C74686 4F72676169737461746969F6E 28574848F29 686173 717561C696665646 746865 436F49494420313939 6173 61 676C6F6E62616C
706E64656D696320E 4D6F72656F76657265C2C 746865 457572F70656161E 436E6F7472656 666F72 446973656173656 5072656565E74696F6E 61E6E64 436F6E74726F6C
28434344429 707562C69736865644 61E6E 75766461746564 72697368 6173737373737365E74 6F6E 4D61726368 31322C 75E6E6572C69E696E67 746865
276E65636573737369747966 666 61E6E 696D6D65646961746565 746172676574656564 6163746966E6E27 696E 6F72646572 746F 64616D70656E6E 746865 696D70616374
746865 706E6E6465D6369E2E 4163636F72646E67 746F 746869737 617070726563696174696F6E2C 746865 72697368 6F66 736565657265

```
63 6F 6D 70 6C 69 63 61 74 69 6F 6E 73   6F 72   65 6C 69 65 72 6C 79   70 65 6F 70 6C 65   61 6E 64   70 65 6F 70 6C 65   77 69 74 68   61   63 68 72 6F 6E 69 63   63 6F 6E 64 69 74 69 6F 6E   69 73
68 69 67 68 2E

46 6F 72   6D 6F 72 65   69 6E 66 6F 72 6D 61 74 69 6F 6E 3A .

68 74 74 70 3A 2F 2F 6C 65 67 69 6C 75 78 2E 6C 75 2F 65 6C 69 2F 65 74 61 74 2F 6C 65 67 2F 6C 6F 6F 2F 32 30 32 30 2F 30 36 2F 32 34 2F 61 35 32 34 2F 6A 6F   28 46 52 29

68 74 74 70 3A 2F 2F 6C 65 67 69 6C 75 78 2E 6C 75 2F 65 6C 69 2F 65 74 61 74 2F 6C 65 67 2F 6C 6F 6F 2F 32 30 32 30 2F 30 36 2F 32 34 2F 61 35 32 35 2F 6A 6F   28 46 52 29

.

43 61 6E   49   73 74 69 6C 6C   76 69 73 69 74   65 6C 64 65 72 6C 79   70 65 6F 70 6C 65   69 6E   61   63 61 72 65   66 61 63 69 6C 69 74 79 3F

46 61 6D 69 6C 79   76 69 73 69 74 73 2C   61 63 63 65 73 73   62 79   68 65 61 6C 74 68   70 72 6F 66 65 73 73 69 6F 6E 61 6C 73   61 6E 64   70 72 6F 66 65 73 73 69 6F 6E 61 6C 73   70 72 6F 76 69 64 69 6E 67
70 65 72 73 6F 6E 61 6C   63 61 72 65   61 73   77 65 6C 6C   61 73   72 65 73 69 64 65 6E 74 73 27   6F 75 74 69 6E 67   66 72 6F 6D   72 65 73 69 64 65 6E 74 69 61 6C   66 61 63 69 6C 69 74 69 65 73   66 6F 72
74 68 65   65 6C 64 65 72 6C 79   61 72 65   6E 6F   6C 6F 6E 67 65 72   73 75 62 4A 65 63 74   74 6F   72 65 73 74 72 69 63 74 69 6F 6E 73 2C   70 72 6F 76 69 64 65 64   74 68 61 74   74 68 65
52 54 65 6D 70 6F 72 61 72 79   68 61 6C 74 68   72 65 63 6F 6D 6D 65 6E 64 61 74 69 6F 6E 73   6F 66   74 68 65   48 65 61 6C 74 68   44 69 72 65 63 74 6F 72 61 74 65   66 6F 72   49 6E 64 69 76 69 64 75 61 6C 73
69 6E   74 68 65   63 6F 6E 74 65 78 74   6F 66   74 68 65   43 4F 56 49 44 2D 31 39   68 65 61 6C 74 68   63 72 69 73 69 73   2C   28 52 65 63 6F 6D 6D 61 6E 64 61 74 69 6F 6E 73   73 61 6E 69 74 61 69 72 65 73
74 65 6D 70 6F 72 61 69 72 65 73   64 65   6C 61   44 69 72 65 63 74 69 6F 6E   64 65   6C 61   73 61 6E 74 E9   E0   6C 19 61 74 74 65 6E 74 69 6F 6E   64 63 73   70 65 72 73 6F 6E 6E 65 73
70 68 79 73 69 71 75 65 73   64 61 6E 73   6C 65   63 61 64 72 65   64 65   6C 61   63 72 69 73 65   73 61 6E 69 74 61 69 72 65   6C 69 E9 65   61 75   43 6F 76 69 64 2D 31 39 29   61 72 65
72 65 73 70 65 63 74 65 64 2E

4D 61 6E 61 67 65 72 73   6F 66   72 69 73 69 64 65 6E 74 69 61 6C   69 61 63 69 6C 69 74 69 65 73   66 6F 72   74 68 65   65 6C 64 65 72 6C 79   61 72 65   72 69 73 70 6F 6E 73 69 62 6C 65   69 6F 72
65 6E 73 75 72 69 6E 67   73 61 66 65 74 79   69 6E   74 68 65 69 72   65 73 74 61 62 6C 69 73 68 6D 65 6E 74 73   61 6E 64 2C   69 6E   74 68 69 73   63 6F 6E 74 65 78 74 2C   65 6E 73 75 72 65   74 68 61 74
74 68 65   68 65 61 6C 74 68   72 65 63 6F 6D 6D 65 6E 64 61 74 69 6F 6E 73   69 73 75 65 64   62 79   74 68 65   48 65 61 6C 74 68   44 69 72 65 63 74 6F 72 61 74 65   61 72 65   63 6F 6D 70 6C 69 65 64
77 69 74 68 2E

46 6F 72   69 6E 66 6F 72 6D 61 74 69 6F 6E   6F 6E   74 68 65   63 6F 6E 64 75 63 74   6F 66   76 69 73 69 74 73   61 6E 64   6F 75 74 69 6E 67 73 2C   69 6E 74 65 72 65 73 74 65 64   70 61 72 74 69 65 73
73 68 6F 75 6C 64   63 6F 6E 74 61 63 74   74 68 65   73 74 72 75 63 74 75 72 65   64 69 72 65 63 74 6C 79 2E

4D 69 6E 69 73 74 72 79   6F 66   46 61 6D 69 6C 79   41 66 66 61 69 72 73 2C   49 6E 74 65 67 72 61 74 69 6F 6E   61 6E 64   74 68 65   47 72 65 61 74 65 72   52 65 67 69 6F 6E

54 65 6D 70 6F 72 61 72 79   68 65 61 6C 74 68   72 65 63 6F 6D 6D 65 6E 64 61 74 69 6F 6E 73   62 79   74 68 65   48 65 61 6C 74 68   44 69 72 65 63 74 6F 72 61 74 65   66 6F 72   69 6E 64 69 76 69 64 75 61 6C 73
69 6E   74 68 65   63 6F 6E 74 65 78 74   6F 66   74 68 65   43 4F 56 49 44 2D 31 39   68 65 61 6C 74 68   63 72 69 73 69 73   28 52 65 63 6F 6D 6D 61 6E 64 61 74 69 6F 6E 73   73 61 6E 69 74 61 69 72 65 73
74 65 6D 70 6F 72 61 69 72 65 73   64 65   6C 61   44 69 72 65 63 74 69 6F 6E   64 65   6C 61   73 61 6E 74 E9   E0   6C 19 61 74 74 65 6E 74 69 6F 6E   64 63 73   70 65 72 73 6F 6E 6E 65 73
70 68 79 73 69 71 75 65 73   64 61 6E 73   6C 65   63 61 64 72 65   64 65   6C 61   63 72 69 73 65   73 61 6E 69 74 61 69 72 65   6C 69 E9 65   61 75   43 6F 76 69 64 2D 31 39 29   28 46 52 29

.

57 68 69 63 68   70 72 6F 74 65 63 74 69 76 65   6D 65 61 73 75 72 65 73   61 72 65   74 61 68 65 6E   69 6E   68 6F 73 70 69 74 61 6C   73 74 72 75 63 74 75 72 65 73 3F

41 73   6F 66   34   4D 61 79 2C   68 6F 73 70 69 74 61 6C 73   61 72 65   76 65 72 79   67 72 61 64 75 61 6C 6C 79   72 65 73 75 6D 69 6E 67   74 68 65 69 72   6D 65 64 69 63 61 6C 2C   73 75 72 67 69 63 61 6C
61 6E 64   63 61 72 65   61 63 74 69 76 69 74 69 65 73 2C   62 61 73 69 64   6F 6E   74 68 65   70 72 65 6F 72 69 74 79   6E 65 65 64 73   6F 66   70 61 74 69 65 6E 74 73 2E   41 6D 62 75 6C 61 74 6F 72 79
61 74 69 76 69 74 69 65 73   61 72 65   73 75 62 4A 65 63 74   74 6F   73 74 72 69 63 74   72 75 6C 65 73   28 73 74 61 67 65 72 69 6E 67   6F 6E   70 61 74 69 65 6E 74 73   74 6F   61 76 6F 69 64
63 72 6F 77 64 65 64   77 61 69 74 69 6E 67   72 6F 6F 6D 73 2C   73 74 72 69 63 74   63 6F 6D 70 6C 69 61 6E 63 65   77 69 74 68   74 69 6D 65   73 63 68 65 64 75 6C 65 73 2C   65 74 63 2E 29 2E

54 68 65   68 6F 73 70 69 74 61 6C 73   68 61 76 65 2C   75 6E 74 69 6C   33   4D 61 79 2C   64 65 70 6C 6F 79 65 64   74 68 65 69 72   73 74 61 66 66   6D 61 69 6E 6C 79   74 6F   65 6D 65 72 67 65 6E 63 79   61 6E 64
61 63 75 74 65   61 63 74 69 76 69 74 69 65 73 2E   49 6E   6F 72 64 65 72   74 6F   72 65 64 75 63 65   74 68 65   72 69 73 6B   6F 66   74 68 65   76 69 72 75 73   63 69 72 63 75 6C 61 74 69 6E 67   69 6E
68 6F 73 70 69 74 61 6C 73 2C   6D 65 64 69 63 61 6C 2C   73 75 72 67 69 63 61 6C   61 6E 64   63 61 72 65   61 63 74 69 76 69 74 69 65 73   77 68 69 63 68   77 65 72 65   6E 6F 74   73 68 6F 72 74 2D 74 65 72 6D
69 6E 69 73 70 65 6E 73 61 62 6C 65   77 65 72 65   63 61 6E 63 65 6C 6C 65 64 2E

43 61 6E   49   76 69 73 69 74   6D 79   72 65 6C 61 74 69 76 65 73   69 6E   74 68 65   68 6F 73 70 69 74 61 6C 3F

› 49 69   79 6F 75   77 61 6E 74   74 6F   76 69 73 69 74   61   72 65 6C 61 74 69 76 65   77 68 6F   68 61 73   62 65 65 6E   61 64 6D 69 74 74 65 64   74 6F   61   68 6F 73 70 69 74 61 6C   66 6F 72   61 6E
6F 74 68 65 72   72 65 61 73 6F 6E   74 68 61 6E   61   43 4F 56 49 44 2D 31 39   69 6E 66 65 63 74 69 6F 6E 2C   70 6C 65 61 73 65   62 65   61 64 76 69 73 65 64   74 68 61 74   61   6D 61 78 69 6D 75 6D   6F 66
32   76 69 73 69 74 73   70 65 72   64 61 79   61 72 65   61 6C 6C 6F 77 65 64 2C   65 61 63 68   66 6F 72   61   6D 61 78 69 6D 75 6D   6F 66   6F 6E 65   68 6F 75 72 2E

45 76 65 72 79   68 6F 73 70 69 74 61 6C   61 73   73 65 74   75 70   61   63 6F 6D 70 75 6C 73 6F 72 79   73 63 72 65 65 6E 69 6E 67   61 74   74 68 65   68 6F 73 70 69 74 61 6C   65 6E 74 72 61 6E 63 65 2E
57 63 61 72 69 6E 67   79 6F 75 72   6D 61 73 68   61 6E 64   68 61 6E 64   64 69 73 69 6E 66 65 63 74 69 6F 6E   61 72 65   61 6C 73 6F   63 6F 6D 70 75 6C 73 6F 72 79 2E   41   73 79 73 74 65 6D   6F 66
61 70 70 6F 69 6E 74 6D 65 6E 74 73   68 61 73   62 65 65 6E   70 75 74   69 6E 74 6F   70 6C 61 63 65   6E 6E   6F 72 64 65 72   74 6F   61 76 6F 69 64   73 69 6D 75 6C 74 61 6E 65 6F 75 73   76 69 73 69 74 73   6E 6E
72 6F 6F 6D 73   77 69 74 68   74 77 6F   62 65 64 73 2E

› 56 69 73 69 74 73   6E 6F 72   70 61 74 69 65 6E 74 73   77 68 6F   68 61 76 65   62 65 65 6E   61 64 6D 69 74 74 65 64   64 75 65   74 6F   61   28 73 75 73 70 65 63 74 65 64   6F 72
63 6F 6E 66 69 72 6D 65 64 29   43 4F 56 49 44 2D 31 39   69 6E 66 65 63 74 69 6F 6E   72 65 6D 61 69 6E   73 75 73 70 65 6E 64 65 64 2C   65 78 63 65 70 74   75 6E 64 65 72   65 78 63 65 70 74 69 6F 6E 61 6C
```

circumstances which need to be supported by medical advice, i.e. end of life situations or significant psychological distress, · .

Visitors belonging to the category of vulnerable persons will not be able to go to the hospital for a visit, unless a duly motivated authorisation is given by their doctor.

Finally, the hospital may suspend visits in epidemiological circumstances so dictate.

·

·

Are our hospitals and health services prepared to accommodate a large number of patients?

Our hospitals remain prepared, as the scheme implemented at the beginning of the crisis is still active.

Which activities are prohibited?

Nightclubs cannot reopen their doors, as wearing a mask and distancing rules cannot be respected.

Indoor fairs and exhibitions are not allowed.

Which activities are allowed under the condition of wearing a mask or physical distancing?

Since 11 May, restaurants, cafes, bars and venues for sports or cultural events such as theatres, cultural centres, concert halls, cinemas and places of worship are once again open to the public.

You can organise or participate in public events with more than twenty people indoors or outdoors (cultural or sports events, congresses, etc.) provided that the following two rules apply:

- People are seated in seats that have been designated for them,
- Either they are two metres apart or they are wearing the mask.

Wearing a mask is compulsory for the people supervising the event and those circulating in the premises.

Compliance with these measures is also essential to enable restaurants, cafes, bars, consumer lounges and company canteens to function. In the space between the tables side by side does not allow a distance of at least 1.5 metres, they must be separated by a device such as a screen or panel.

The number of seats is limited to ten per table, unless the guests belong to the same household. Once seated, guests may remove their masks, which they must put back on in order to move around or leave the establishment. Staff members who are in contact with clients must keep their masks on throughout their service.

All restaurants, bars and cafes close at midnight.

The requirement of assigned seating is not applicable for demonstrations (exercise of the right to demonstrate) or for outdoor funeral ceremonies. Religious, cultural and sports actors are not bound by this requirement during the exercise of their activities.

Furthermore, you can pursue or attend leisure or sports activities without physical contact with other people and provided that you respect the appropriate safety, distancing and hygiene conditions. Competitions are again possible for individual sports without physical contact. However,

65 78 63 69 70 74 69 6E 6E 2E 73 61 72 65 6D 61 64 65 68 6F 72 65 6C 69 74 65 61 74 68 6C 69 74 69 73 61 6E 64 66 6F 72 78 72 6F 72 61 6D 6D 65 73 6F 72 67 61 6E 69 73 69 6E 64 2D 74 68 65
53 70 6F 72 74 6C 79 63 E9 65 2E

54 68 65 77 65 6C 6C 6E 65 73 73 61 72 65 61 28 73 61 75 6E 61 2C 68 61 6D 61 6D 61 29 72 65 6D 61 69 6E 63 6C 6F 73 65 64 75 6E 6C 65 73 73 74 68 79 61 63 63 6F 6D 6D 6F 64 61 74 65
6F 6E 6C 79 6F 6E 65 70 65 72 73 6F 6E 6F 72 6D 65 6D 62 65 72 73 6F 66 74 68 65 73 61 6D 65 68 6F 75 73 65 68 6F 6C 64 61 74 61 74 69 6D 65 2E

4F 75 74 64 6F 6F 72 61 6E 64 69 6E 64 6F 6F 72 78 6C 61 79 67 72 6F 75 6E 64 73 61 72 65 6F 70 65 6E 74 6F 74 68 65 70 75 62 6C 69 63 2E 43 68 69 6C 64 72 65 6E 75 6E 64 65 72
74 68 69 72 74 65 65 6E 79 65 61 72 73 6F 66 61 67 65 64 6F 6E 6F 74 6E 65 65 64 74 6F 77 65 61 72 61 6D 61 73 68 77 68 65 6E 74 68 65 79 61 72 65 6F 6E 61 6E 6F 75 74 64 6F 6F 72
70 6C 61 79 67 72 6F 75 6E 64 2E 49 6E 69 6E 64 6F 6F 72 70 6C 61 79 67 72 6F 75 6E 64 73 2C 63 68 69 6C 64 72 65 6E 6F 76 65 72 73 69 78 79 65 61 72 73 6F 66 61 67 65 6D 75 73 74 77 65 61 72 61
6D 61 73 68 2E

4F 75 74 64 6F 6F 72 66 61 69 72 73 2C 65 78 68 69 62 69 74 69 6F 6F 73 61 6E 64 6D 61 72 68 65 74 73 61 72 65 6F 70 65 6E 74 6F 74 68 65 70 75 62 6C 69 63 2E 54 68 65 77 65 61 72 69 6E 67 6F 66
61 6D 61 73 68 6F 72 61 6E 79 6F 74 68 65 72 64 65 76 69 63 65 74 68 61 74 63 6F 76 65 72 73 61 70 65 72 73 6F 6E 2D 73 6E 6F 73 65 61 6E 64 6D 6F 75 74 68 69 73
63 6F 6D 70 75 6C 73 6F 72 79 61 74 61 6C 6C 74 69 6D 65 73 66 6F 72 65 78 68 69 62 69 74 6F 72 73 61 6E 64 66 6F 72 76 69 73 69 74 6F 72 73 77 68 65 6E 61 6E
69 6E 74 65 72 70 65 72 73 6F 6E 61 6C 64 69 73 74 61 6E 63 65 6F 66 74 77 6F 6D 65 74 72 65 73 63 61 6E 6E 6F 74 62 65 72 65 73 70 65 63 74 65 64 2E

50 68 79 73 69 63 61 6C 63 6F 6E 74 61 63 74 64 75 72 69 6E 67 63 75 6C 74 75 72 61 6C 61 63 74 69 76 69 74 69 65 73 69 73 70 72 6F 68 69 62 69 74 65 64 2C 65 78 63 65 70 74 66 6F 72
70 72 6F 66 65 73 73 69 6F 6E 61 6C 74 68 65 61 74 72 65 61 6E 64 66 69 6C 6D 61 63 74 6F 72 73 61 73 77 65 6C 6C 61 73 70 72 6F 66 65 73 73 69 6F 6E 61 6C 64 61 6E 63 65 72 73 2E 49 6E
74 68 65 73 65 63 61 73 65 2C 61 47 72 61 6E 64 44 75 63 61 6C 72 65 67 75 6C 61 74 69 6F 6E 77 69 6C 6C 64 65 74 65 72 6D 69 6E 65 74 68 65 6D 61 6E 73 6F 66 70 72 65 76 65 6E 74 69 6F 6E
74 6F 62 65 70 75 74 69 6E 70 6C 61 63 65 2C 73 75 63 68 61 73 68 61 6C 74 68 72 75 6C 65 73 66 6F 72 73 63 72 65 65 6E 69 6E 67 2C 64 69 73 74 61 6E 63 69 6E 67 61 6E 64
64 69 73 69 6E 66 65 63 74 69 6F 6E 2E

46 75 72 74 68 65 72 72 65 61 64 69 6E 67 3A 52 65 63 6F 6D 6D 61 6E 64 61 74 69 6F 6E 73 66 6F 72 69 6E 64 69 76 69 64 75 61 6C 73 28 46 52 29

.

.

43 61 6E 49 74 72 61 76 65 6C 61 62 72 6F 61 64 3F

59 65 73 2C 62 75 74 62 65 66 6F 72 65 79 6F 75 73 74 61 72 74 79 6F 75 72 74 72 69 70 2C 66 69 6E 64 6F 75 74 61 62 6F 75 74 61 6C 6C 74 68 65 6D 65 61 73 75 72 65 73 61 6E 64
72 63 73 74 72 69 63 74 69 6F 6E 73 69 6E 66 6F 72 63 65 69 6E 74 68 65 63 6F 79 6E 72 79 6F 66 79 6F 75 72 64 65 73 74 69 6E 61 74 69 6F 6E 2E

54 6F 68 65 6C 70 79 6F 75 70 6C 61 6E 79 6F 75 72 74 72 61 76 65 6C 73 6E 6E 45 73 72 6F 70 65 2C 74 68 65 45 73 72 6F 70 65 61 6E 43 6F 6D 6D 69 73 73 69 6F 6E 68 61 73 6C 61 75 6E 63 68 65 64
74 68 65 52 65 2D 6F 70 65 6E 45 55 70 6C 61 74 66 6F 72 6D 70 72 6F 76 69 64 69 6E 67 72 65 61 6C 2D 74 69 6D 65 69 6E 66 6F 72 6D 61 74 69 6F 6E 6F 6E 62 6F 72 64 65 72 73 2C
61 76 61 69 6C 61 62 6C 65 6D 65 61 6E 73 6F 66 74 72 61 6E 73 70 6F 72 74 2C 74 72 61 76 65 6C 72 65 73 74 72 69 63 74 69 6F 6E 73 2C 70 75 62 6C 69 63 68 65 61 6C 74 68 61 6E 64 73 61 66 65 79
6D 65 61 73 75 72 65 73 28 65 2E 67 2E 70 68 79 73 69 63 61 6C 64 69 73 74 61 6E 63 69 6E 67 6F 72 77 65 61 72 69 6E 67 61 6D 61 73 68 29 2C 61 73 77 65 6C 6C 61 73 6F 74 68 65 72
70 72 61 63 74 69 63 61 6C 69 6E 66 6F 72 6D 61 74 69 6F 6E 66 6F 72 74 72 61 76 65 6C 6C 65 72 73 2E

49 6E 67 65 6E 65 72 61 6C 2C 69 6E 79 6F 75 77 69 73 68 74 6F 66 69 6E 64 6F 75 74 61 62 6F 75 74 74 68 65 73 65 63 75 72 69 74 79 73 69 74 75 61 74 69 6F 6E 69 6E 61
64 73 74 69 6E 61 74 69 6F 6E 6F 75 74 73 69 64 65 74 68 65 45 75 72 6F 70 65 61 6E 55 6E 69 6F 6E 2C 70 6C 65 61 73 65 63 6F 6E 73 75 6C 74 74 68 65 74 72 61 76 65 6C
61 64 76 69 73 6F 72 69 65 73 6F 66 6F 75 72 6E 65 69 67 68 62 6F 75 72 69 6E 67 63 6F 75 6E 74 72 69 65 73 62 79 66 6F 6C 6C 6F 77 69 6E 67 74 68 65 73 65 6C 69 6E 6B 73 3A ·

- 42 65 6C 67 69 75 6D ·
- 47 65 72 6D 61 6E 79 ·
- 46 72 61 6E 63 65 ·

46 6F 72 70 72 61 63 74 69 63 61 6C 89 6E 68 6F 72 6D 61 74 69 6F 6E 6F 6E 74 68 85 63 6F 79 6E 74 99 99 6F 72 63 6F 99 6E 74 72 69 85 93 99 6F 99 99 89 93 88 94 6F 96 89 93 89 94 6F 92
66 61 72 72 61 70 69 64 61 73 73 69 73 74 61 6E 63 65 69 6E 74 68 65 65 76 65 6E 74 6F 66 70 72 6F 62 6C 65 6D 73 61 62 72 6F 61 64 2C 79 6F 75 63 61 6E 64 65 63 6C 61 72 65 79 6F 75 72
73 74 61 79 62 65 66 6F 72 65 6C 65 61 76 69 6E 67 74 6F 74 68 65 4D 69 6E 69 73 74 79 6F 66 46 6F 72 65 69 67 6E 61 6E 64 45 75 72 6F 70 65 61 6E 41 66 66 61 69 72 73 61 73 70 61 72 74
6F 89 94 88 89 92 40 88 94 92 85 83 95 89 92 87 89 99 8D 8B 41 98 93 8C 81 8E 84 99 89 8E 89 94 89 87 94 89 98 85 2E

46 6F 72 61 6E 79 66 75 72 74 68 65 72 69 6E 66 6F 72 6D 61 74 69 6F 6E 2C 74 68 65 73 65 61 72 65 74 68 65 63 6F 6E 74 61 63 74 6E 75 6D 62 65 72 73 6F 66 74 68 65 4D 69 6E 69 73 74 79 6F 66
46 6F 72 65 69 6E 61 6E 64 45 75 72 6F 70 65 61 6E 41 66 66 61 69 72 73 3A

44 75 72 69 6E 67 6F 66 69 63 65 68 6F 75 72 73 3A 32 34 37 2D 38 32 33 38 36

4F 75 74 73 69 64 65 6F 66 6F 66 69 63 65 68 6F 75 72 73 61 6E 64 6F 6E 77 65 68 65 6E 64 73 3A 32 34 37 2D 38 32 33 38 36

46 6F 72 61 6C 6C 6F 74 68 65 72 71 75 65 73 74 69 6F 6E 73 72 65 6C 61 74 65 64 74 6F 43 4F 56 49 44 2D 32 30 31 39 2C 70 6C 65 61 73 65 63 6F 6E 73 75 6C 74 74 68 65 77 65 62 73 69 74 65 73
6F 66 74 68 65 4C 75 78 65 6D 62 6F 75 72 67 47 6F 76 65 72 6E 6D 65 6E 74 77 77 77 2E 63 6F 76 69 64 31 39 2E 6C 75 2C · 74 68 65 45 75 72 6F 70 65 61 6E 43 65 6E 74 65 72 66 6F 72
44 69 73 65 61 73 65 50 72 65 76 65 6E 74 69 6F 6E 61 6E 64 43 6F 6E 74 72 6F 6C 28 45 43 44 43 29 · 77 77 77 2E 65 63 64 63 2E 65 75 · 6F 72 74 68 65 57 6F 72 6C 64 48 65 61 6C 74 68
4F 72 67 61 6E 69 7A 61 74 69 6F 6E 28 57 48 4F 29 · 77 77 77 2E 77 68 6F 2E 69 6E 74 2E

48 65 6C 70 6C 69 6E 65 53 61 6E 74 E9

HELPLINE SANTÉ

QUESTIONS LIÉES AU COVID-19

TÉL. : 247 655 33

46 6F 72 69 6D 70 6F 72 74 61 6E 74 6D 65 64 69 63 61 6C 71 75 65 73 74 69 6F 6E 73 63 6F 6E 63 65 72 6E 69 6E 67 43 6F 76 69 64 2D 31 39 2C 74 68 65 48 65 61 6C 74 68 48 65 6C 70 6C 69 6E 65 69 73

61 76 61 69 6C 61 62 6C 65 6F 6E 77 65 65 6B 65 6E 64 73 62 65 74 77 65 65 6E 31 30 2E 30 30 61 6E 64 31 38 2E 30 30 68 6F 75 72 73 2E 50 6C 65 61 73 65 61 6C 73 6F 68 61 76 65 61

6C 6F 6F 68 · 61 74 74 68 65 46 41 51 73 6F 6E 6F 75 72 77 65 62 73 69 74 65 2E

54 65 6D 70 6F 72 61 72 79 68 65 61 6C 74 68 72 65 63 6F 6D 6D 65 6E 64 61 74 69 6F 6E 73

47 65 6E 65 72 61 6C 72 65 63 6F 6D 6D 65 6E 64 61 74 69 6F 6E 73 61 6E 64 73 70 65 63 69 66 69 63 72 65 63 6F 6D 6D 65 6E 64 61 74 69 6F 6E 73 66 6F 72 76 75 6C 6E 65 72 61 62 6C 65 70 65 72 73 6F 6E 73

28 46 52 29 ·

54 68 65 65 78 69 74

- 54 68 65 65 78 69 74 73 74 72 61 74 65 67 79
- 54 68 65 65 78 69 74 2D 50 68 61 73 65 31
- 54 68 65 65 78 69 74 2D 50 68 61 73 65 32
- 54 68 65 65 78 69 74 2D 50 68 61 73 65 33
- 54 65 6D 70 6F 72 61 72 79 68 65 61 6C 74 68 72 65 63 6F 6D 6D 65 6E 64 61 74 69 6F 6E 73 28 46 52 29
- 4D 65 61 73 75 72 65 73 69 6E 70 6C 61 63 65 61 73 6F 6E 32 34 2E 30 38 2E 32 30 32 38
- 4F 72 67 61 6E 69 73 61 74 69 6F 6E 6F 6E 74 68 65 68 65 61 6C 74 68 63 61 72 65 73 79 73 74 65 6D 69 6E 4C 75 78 65 6D 62 6F 75 72 67 64 75 72 69 6E 67 74 68 65 64 65 63 6F 6E 69 6E 67 20 6D 65 6E 74 · 28 46 52 29
- 57 69 74 68 72 65 73 70 6F 6E 79 69 62 69 6C 69 74 79 61 67 61 69 6E 73 74 43 4F 56 49 44 2D 31 39 23 53 74 6F 78 74 68 63 70 61 72 74 79

·

4D 65 64 69 63 61 6C 54 65 6C 65 63 6F 6E 73 75 6C 74 61 74 69 6F 6E

AGENCE eSanté LUXEMBOURG

Health professionals

PROFESSIONNELS DE SANTÉ

Mask

- Manual - NotWithoutMyMask
- Wearing a mask as additional precautionary measure
- How to use a mask (video)
- #NotWithoutMyMask
- My masks protects other people

00 00 00 00 00 00 00 00 00 00 00 00
48 65 61 6C 74 68 50 6F 72 74 61 6C

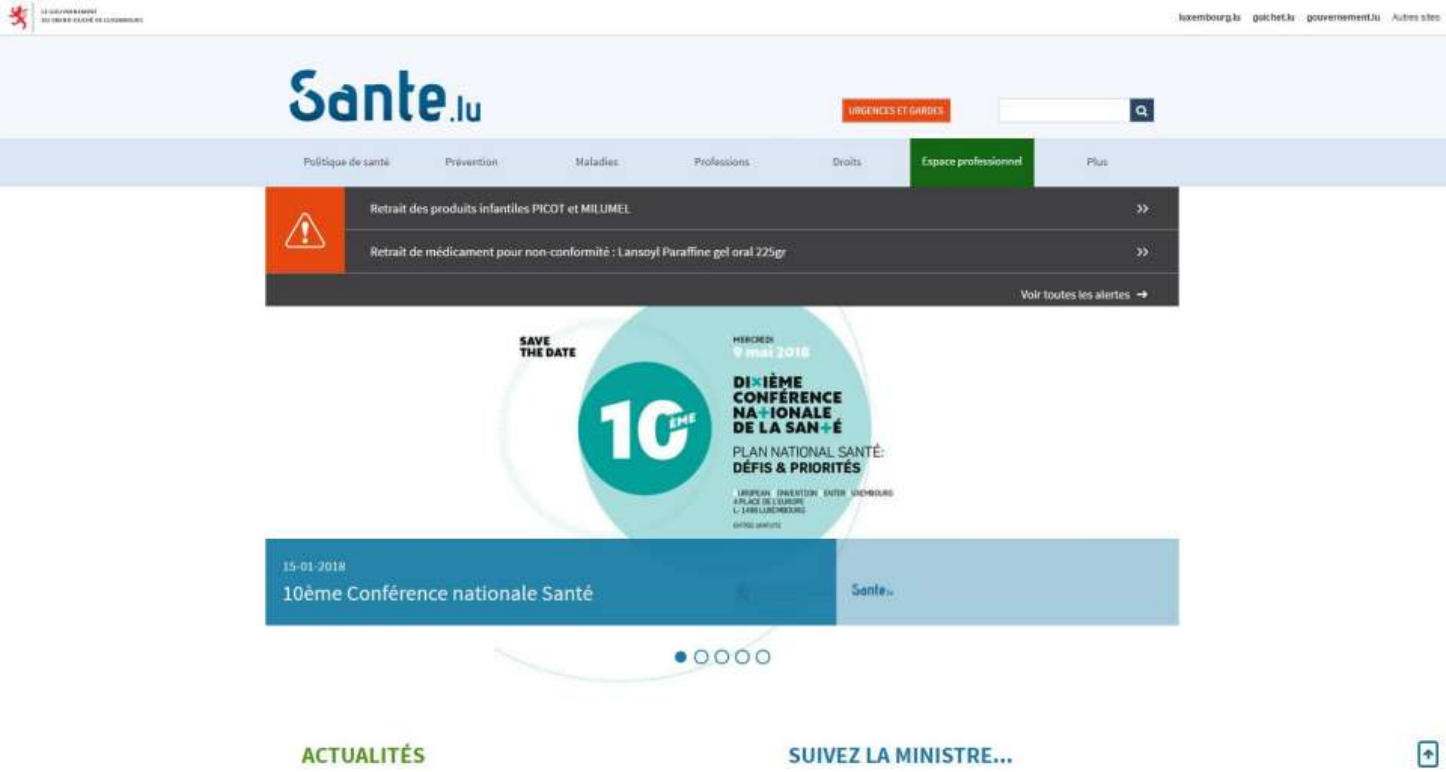

49 6E 66 6F 72 6D 61 74 69 6F 6E 61 6E 64 72 65 63 6F 6D 6D 65 6E 64 61 74 69 6F 6E 73 66 6F 72 42 75 73 69 6E 65 73 73 65 73

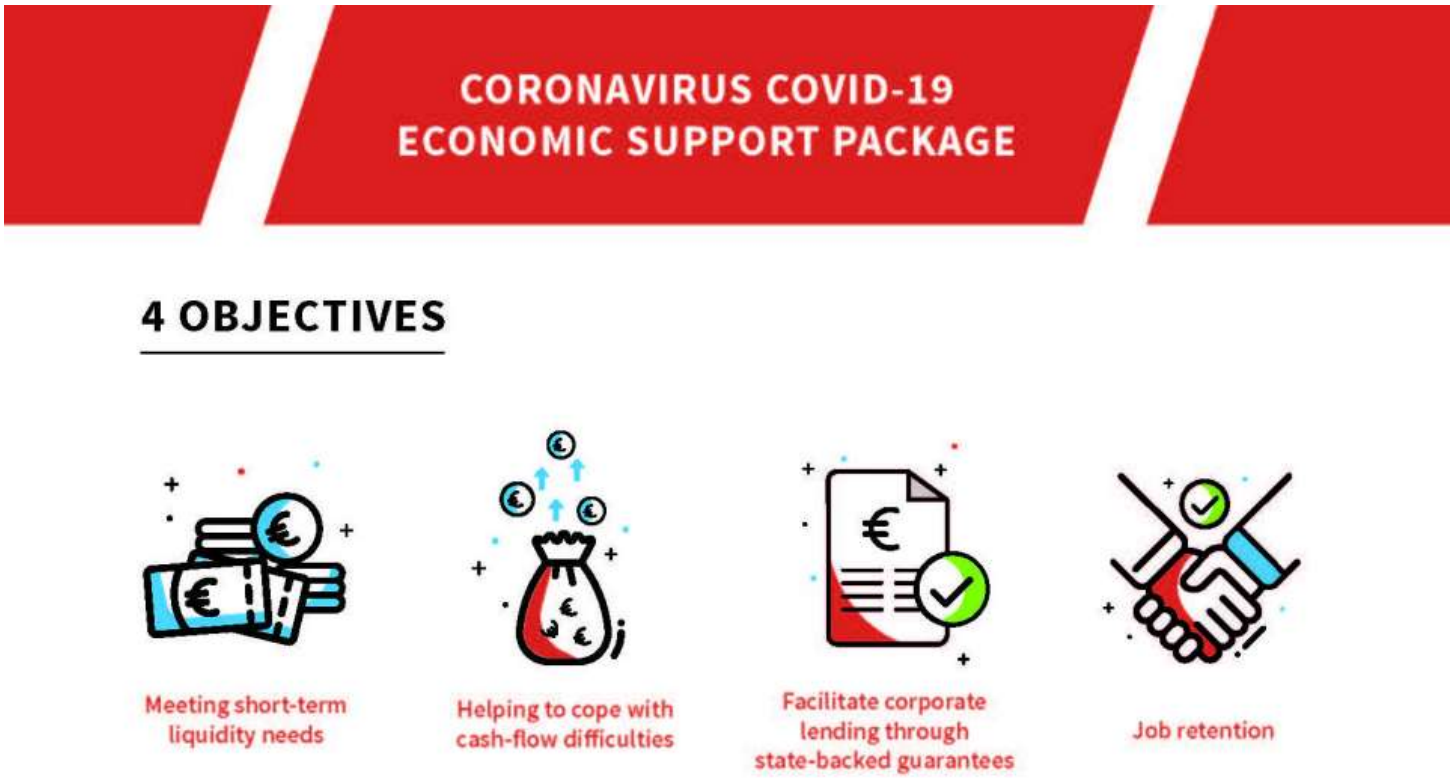

46 6F 72 6D 6F 72 65 69 6E 66 6F 72 6D 61 74 69 6F 6E

44 6F 63 75 6D 65 6E 74 73

- 4D 65 61 73 75 72 65 73 69 6E 70 6C 61 63 65 61 73 6F 66 32 34 2E 30 36 2E 32 30 32 30 28 50 64 66 2D 37 39 36 4B 62 29
- 56 72 65 63 61 75 74 69 6F 6E 61 72 79 6D 65 61 73 75 72 65 73 28 50 64 66 2D 32 35 38 4B 62 29
- 52 65 73 70 6F 70 69 6E 6E 6F 63 6F 6D 65 72 63 69 61 6C 61 63 74 69 78 69 79 2C 78 79 62 6C 69 63 6E 74 69 63 69 28 50 64 66 2D 39 39 37 4B 62 29
- 52 65 73 75 6D 70 74 69 6F 6E 6F 6D 65 64 69 63 61 6C 61 63 74 69 76 69 74 69 65 73 66 72 6F 6D 34 4D 61 79 28 50 64 66 2D 31 2E 38 31 4D 62 29
- 54 68 65 65 78 69 74 73 74 72 61 74 65 67 79 28 50 64 66 2D 31 35 39 4B 62 29
- 45 78 69 74 2D 50 68 61 73 65 31 28 50 64 66 2D 34 32 37 4B 62 29
- 45 78 69 74 2D 50 68 61 73 65 32 28 50 64 66 2D 39 30 30 4B 62 29
- 50 68 61 73 65 33 6F 66 64 65 63 6F 6E 66 69 6E 65 6D 65 6E 74 28 50 64 66 2D 33 2E 39 36 4D 62 29
- 4D 61 6E 79 61 6C 2D 4E 6F 79 57 69 74 68 6F 79 74 4D 79 4D 61 73 68 28 50 64 66 2D 39 39 30 4B 62 29
- 2A 23 4E 6F 74 57 69 74 68 6F 75 74 4D 79 4D 61 73 68 28 50 64 66 2D 32 2E 31 37 4D 62 29
- 4D 79 6D 61 73 6B 70 72 6F 74 65 63 74 73 6F 68 65 72 70 65 6F 70 6C 65 28 4A 70 65 67 2D 33 36 37 4B 62 29
- 57 65 61 72 69 6E 67 61 6B 61 73 68 61 73 64 69 79 69 6F 6E 61 72 79 63 61 75 79 69 6F 6E 61 72 79 6D 65 61 73 75 79 65
- 57 68 61 74 64 6F 79 6F 75 61 6E 64 78 65 6F 70 6C 65 63 6C 6F 73 65 74 6F 79 6F 75 28 6C 69 78 69 6E 67 75 6E 64 65 72 74 68 65 73 61 6D 65 72 6F 6F 68 2C 69 6E 74 69 6D 61 74 65 72 65 6C 61 74 69 6F 6E 73 29 68 61 76 65 74 6F 64 6F 69 66 79 6F 75 61 72 65 69 73 6F 6C 61 74 65 64 61 74 68 6F 6D 65 3F 28 50 64 66 2D 37 31 39 4B 62 29
- 57 68 61 74 79 6F 75 68 61 76 65 74 6F 64 6F 69 66 61 72 65 69 6E 71 75 61 72 61 6E 74 69 6E 65 28 50 64 66 2D 39 36 31 4B 62 29
- 4C 61 63 61 78 61 63 69 74 E9 64 75 73 79 73 74 E8 6D 65 64 65 73 61 6E 74 E9 2D 46 72 65 6E 63 68 2D 28 50 64 66 2D 35 39 33 4B 62 29
- 4F 72 67 61 6E 69 73 61 74 69 6F 6E 6F 66 74 68 65 68 65 61 6C 74 68 63 61 72 65 73 79 73 74 65 6D 69 6E 4C 75 78 65 6D 62 6F 75 72 67 64 75 72 69 6E 67 74 68 65 64 65 63 6F 6E 66 69 6E 65 20 6D 65 6E 74 28 46 52 29

- 00 57 69 74 68 00 72 65 73 70 6F 6E 73 69 62 69 6C 69 74 79 00 61 67 61 69 6E 73 74 00 43 6F 6D 44 2D 31 39 23 53 74 6F 74 68 63 70 61 72 74 79 28 4A 70 65 67 2D 31 38 39 48 62 29

00 00 00 00 4E 65 77 73

- 4F 00 66 69 63 69 61 6C 63 6F 6D 79 6E 69 61 79 68 6F 6E 73 6E 74 68 65 43 6F 72 6F 6E 61 78 69 72 75 73 6E 4C 75 78 65 6D 62 6F 79 72 67 2D 66 72 65 6E 69 68

00 00 00 00 00 00 00 00 00 00 00 50 75 62 6C 69 63 61 74 69 6F 6E 73

- 4D 61 6E 75 61 6C 2D 4E 6F 74 57 69 74 68 6F 75 74 4D 79 4D 61 73 68 28 56 64 66 2D 35 33 38 4B 62 29
- 48 6F 77 74 6F 48 61 6E 64 77 61 73 68 3F 28 56 64 65 2D 31 34 33 4B 62 29
- 57 68 65 6E 74 6F 77 61 73 68 79 6F 75 72 68 61 6E 64 73 2D 46 72 65 6E 63 68
- 57 68 61 74 69 73 78 68 61 73 65 32 6F 66 64 65 63 6F 6E 66 69 6E 65 6D 65 6E 74 3F 28 56 64 66 2D 33 38 36 4B 62 29
- 56 68 61 73 65 33 6F 68 64 65 63 6F 6E 68 69 6E 65 6D 65 6E 74 28 56 64 65 2D 33 2E 39 36 4D 62 29
- 43 6F 70 69 6E 67 77 69 74 68 73 74 72 65 73 73 28 56 64 66 2D 35 35 4B 62 29

00 00 00 00 00 00 00 00 00 00 4D 75 6C 74 69 6D 65 64 69 61

- 4D 65 64 69 61 43 65 6E 74 72 65

00 00 00 00 00 00 00 52 65 6C 61 74 65 64 00 00 00 00 00 00 00 00 00 70 72 6F 63 65 64 75 72 65 73

- 52 65 73 65 61 72 63 68 4C 75 78 65 6D 62 6F 75 72 67 2D 43 6F 76 69 64 2D 31 39 54 61 73 68 46 6F 72 63 65
- 4C 49 53 45 52 28 4C 75 78 65 6D 62 6F 75 72 67 49 6E 73 74 69 74 79 74 65 6F 66 53 6F 63 69 6F 2D 45 63 6F 6E 6F 6D 69 63 52 65 73 65 61 72 63 68 29 2D 45 63 6F 6E 6F 6D 69 63 65 6E 70 66 65 63 74 73 6F 66 43 6F 76 69 64 2D 31 39 69 6E 4C 75 78 65 6D 62 6F 75 72 67

00 00 00 00 00 00 00 46 75 72 74 68 65 72 00 00 00 00 00 00 00 00 00 69 6E 66 6F 72 6D 61 74 69 6F 6E

- 56 6F 72 74 61 69 6C 73 61 6E 74 E9
- 4F 70 65 6E 44 61 74 61 2D 44 6F 6E E9 65 73 43 4F 56 49 44 2D 31 39
- 43 65 6E 74 72 65 65 75 72 6F 70 E9 65 6E 64 65 70 72 E9 76 65 6E 74 69 6F 6E 65 74 64 65 63 6F 6E 74 72 4F 6C 65 64 65 73 6D 61 6C 61 64 69 65 73 28 45 43 44 43 29
- 4F 72 67 61 6E 69 73 61 74 69 6F 6E 6D 6F 6E 64 69 61 6C 65 64 65 6C 61 53 61 6E 74 E9 28 4F 4D 53 29
- 45 55 43 6F 6D 69 73 73 69 6F 6E 69 6E 66 6F 72 6D 61 74 69 6F 6E 6F 6E 63 6F 72 6F 6E 61 76 69 72 75 73

00 00 00 00 00 00 00 00 00 00 00 00 00 00 00 4F 72 67 61 6E 69 73 61 74 69 6F 6E 28 73 29

- 48 65 61 62 74 68 64 69 72 65 63 74 6F 72 61 74 65
- 48 69 67 68 43 6F 6D 69 73 73 69 6F 6E 66 6F 72 4E 61 74 69 6F 6E 61 6C 50 72 6F 74 65 63 74 69 6F 6E
- 4D 69 6E 69 73 74 72 79 6F 66 48 65 61 6C 74 68
- 4D 69 6E 69 73 74 72 79 6F 8 4C 61 62 6F 75 72 2C 45 6D 70 6C 6F 79 6D 65 6E 74 61 6E 64 74 68 65 53 6F 63 69 61 6C 61 6E 64 53 6F 6C 69 64 61 72 69 74 79 45 63 6F 6E 6F 6D 79

00 00 00 00 00 00 54 6F 70 69 63 73

- 48 65 61 6C 74 68 2F 57 65 6C 6C 2D 62 65 69 6E 67