New coronavirus: Situation in Switzerland

Data on confirmed cases of coronavirus infections and deaths due to the disease, the epidemiological situation, the search for antibodies, the advisory body, press conferences and news can all be found here.

- Confirmed coronavirus infections, deaths, epidemiological situation
- Graphical representation of data
- Search for antibodies
- Scientific advisory body
- COVID-19 Civil Society Point of Contact
- Press conference, 19 June, 3pm
- News and links

Confirmed coronavirus infections, deaths, epidemiological situation

23.6.2020, 8 am, cases confirmed in Switzerland:

Tested positive for coronavirus: · 31,332 people, 22 more than on the previous day

Deaths: · 1,680 people

Situation report on the epidemiological situation in Switzerland and the Principality of Liechtenstein:

- German (PDF, 661 kB, 23.06.2020) (/dam/bag/de/dokumente/mt/k-und-i/aktuelle-ausbrueche-pandemien/2019-nCoV/covid-19-lagebericht.pdf.download.pdf/COVID-19_Epidemiologische_Lage_Schweiz.pdf)
- French (PDF, 858 kB, 23.06.2020) (/dam/bag/fr/dokumente/mt/k-und-i/aktuelle-ausbrueche-

pandemien/2019-nCoV/covid-19-lagebericht.pdf.download.pdf/COVID-19_Situation_epidemiologique_en_Suisse.pdf)

E912 00 49 00 74 00 61 00 6C 00 69 00 61 00 6E 00 28 00 50 00 44 00 46 00 2C 00 36 00 36 00 38 00 6B 00 42 00 2C 00 32 00 33 00 2E 00 30 00 36 00 2E 00 32 00 30 00 32 00 30 00 29 (/dam/bag/it/dokumente/mt/k-und-i/aktuelle-ausbrueche-pandemien/2019-nCoV/covid-19-lagebericht.pdf.download.pdf/COVID-19_Rapporto_epidemiologica_Svizzera_Liechtenstein.pdf)

00 44 00 61 00 74 00 61 00 66 00 72 00 6F 00 6D 00 74 00 68 00 65 00 73 00 69 00 74 00 75 00 61 00 74 00 69 00 6F 00 6E 00 72 00 65 00 70 00 6F 00 72 00 74 00 3A

E91C 00 47 00 65 00 72 00 6D 00 61 00 6E 00 28 00 58 00 4C 00 53 00 2C 00 32 00 32 00 6B 00 42 00 2C 00 32 00 33 00 2E 00 30 00 36 00 2E 00 32 00 30 00 32 00 30 00 29 (/dam/bag/de/dokumente/mt/k-und-i/aktuelle-ausbrueche-pandemien/2019-nCoV/covid-19-datengrundlage-lagebericht.xlsx.download.xlsx/200325_Datengrundlage_Grafiken_COVID-19-Bericht.xlsx)

E91C 00 46 00 72 00 65 00 6E 00 63 00 68 00 28 00 58 00 4C 00 53 00 2C 00 32 00 32 00 6B 00 42 00 2C 00 32 00 33 00 2E 00 30 00 36 00 2E 00 32 00 30 00 32 00 30 00 29 (/dam/bag/fr/dokumente/mt/k-und-i/aktuelle-ausbrueche-pandemien/2019-nCoV/covid-19-datengrundlage-lagebericht.xlsx.download.xlsx/200325_base%20de%20donn%C3%A9es_graphiques_COVID-19-rapport.xlsx)

E91C 00 49 00 74 00 61 00 6C 00 69 00 61 00 6E 00 28 00 58 00 4C 00 53 00 2C 00 32 00 32 00 6B 00 42 00 2C 00 32 00 33 00 2E 00 30 00 36 00 2E 00 32 00 30 00 32 00 30 00 29 (/dam/bag/it/dokumente/mt/k-und-i/aktuelle-ausbrueche-pandemien/2019-nCoV/covid-19-datengrundlage-lagebericht.xlsx.download.xlsx/200325_dati%20di%20base_grafica_COVID-19-rapporto.xlsx)

00 50 00 72 00 65 00 76 00 69 00 6F 00 75 00 73 00 73 00 74 00 75 00 61 00 74 00 69 00 6F 00 6E 00 72 00 65 00 70 00 6F 00 72 00 74 00 73 00 3A

F1C6 00 47 00 65 00 72 00 6D 00 61 00 6E 00 28 00 5A 00 49 00 50 00 2C 00 36 00 30 00 4D 00 42 00 2C 00 32 00 32 00 2E 00 30 00 36 00 2E 00 32 00 30 00 32 00 30 00 29 (/dam/bag/de/dokumente/mt/k-und-i/aktuelle-ausbrueche-pandemien/2019-nCoV/bisherige-lageberichte-zip.zip.download.zip/Epidemiologische_Lage_Schweiz.zip)

F1C6 00 46 00 72 00 65 00 6E 00 63 00 68 00 28 00 5A 00 49 00 50 00 2C 00 38 00 32 00 4D 00 42 00 2C 00 32 00 32 00 2E 00 30 00 36 00 2E 00 32 00 30 00 32 00 30 00 29 (/dam/bag/fr/dokumente/mt/k-und-i/aktuelle-ausbrueche-pandemien/2019-nCoV/bisherige-lageberichte-zip.zip.download.zip/Situation_%C3%A9pid%C3%A9miologique_Suisse.zip)

F1C6 00 49 00 74 00 61 00 6C 00 69 00 61 00 6E 00 28 00 5A 00 49 00 50 00 2C 00 36 00 33 00 4D 00 42 00 2C 00 32 00 32 00 2E 00 30 00 36 00 2E 00 32 00 30 00 32 00 30 00 29 (/dam/bag/it/dokumente/mt/k-und-i/aktuelle-ausbrueche-pandemien/2019-nCoV/bisherige-lageberichte-zip.zip.download.zip/Situazione_epidemiologica_Svizzera.zip)

00 54 00 68 00 65 00 66 00 69 00 67 00 75 00 72 00 65 00 73 00 70 00 75 00 62 00 6C 00 69 00 73 00 68 00 65 00 64 00 68 00 65 00 72 00 65 00 61 00 72 00 65 00 62 00 61 00 73 00 65 00 64 00 6F 00 6E 00 6E 00 6F 00 74 00 69 00 66 00 69 00 63 00 61 00 74 00 69 00 6F 00 6E 00 73 00 72 00 65 00 63 00 65 00 69 00 76 00 65 00 64 00 65 00 61 00 72 00 6C 00 79

00 74 00 6F 00 64 00 61 00 79 00 66 00 72 00 6F 00 6D 00 6C 00 61 00 62 00 6F 00 72 00 61 00 74 00 6F 00 72 00 69 00 65 00 73 00 2C 00 6D 00 65 00 64 00 69 00 63 00 61 00 6C 00 70 00 72 00 61 00 63 00 74 00 69 00 63 00 65 00 73 00 61 00 6E 00 64 00 68 00 6F 00 73 00 70 00 69 00 74 00 61 00 6C 00 73 00 2E 00 54 00 68 00 65 00 79 00 6D 00 61 00

00 74 00 68 00 65 00 72 00 65 00 66 00 6F 00 72 00 65 00 64 00 69 00 66 00 65 00 72 00 66 00 72 00 6D 00 74 00 68 00 6F 00 73 00 65 00 63 00 6F 00 6D 00 6D 00 75 00 6E 00 69 00 63 00 61 00 74 00 65 00 64 00 62 00 79 00 74 00 68 00 65 00 63 00 61 00 6E 00 74 00 6F 00 6E 00 73 00 2E

00 31 00 37 00 2E 00 36 00 2E 00 32 00 30 00 32 00 30 00 2C 00 4D 00 6F 00 6E 00 69 00 74 00 6F 00 72 00 69 00 6E 00 67 00 6F 00 66 00 73 00 75 00 73 00 70 00 65 00 63 00 74 00 65 00 64 00 63 00 61 00 73 00 65 00 73

00 57 00 65 00 6B 00 6C 00 79 00 72 00 65 00 70 00 6F 00 72 00 74 00 6F 00 6E 00 72 00 65 00 70 00 6F 00 72 00 74 00 65 00 64 00 73 00 75 00 73 00 70 00 65 00 63 00 74 00 65 00 64 00 63 00 61 00 73 00 65 00 73 00 3A

E912 00 47 00 65 00 72 00 6D 00 61 00 6E 00 28 00 50 00 44 00 46 00 2C 00 31 00 38 00 30 00 6B 00 42 00 2C 00 31 00 37 00 2E 00 30 00 36 00 2E 00 32 00 30 00 32 00 30 00 29 (/dam/bag/de/dokumente/mt/k-und-i/aktuelle-ausbrueche-pandemien/2019-nCoV/covid-19-wochenbericht-sentinella.pdf.download.pdf/COVID-19_Sentinella-Bericht.pdf)

E912 00 46 00 72 00 65 00 6E 00 63 00 68 00 28 00 50 00 44 00 46 00 2C 00 34 00 33 00 36 00 6B 00 42 00 2C 00 31 00 37 00 2E 00 30 00 36 00 2E 00 32 00 30 00 32 00 30 00 29 (/dam/bag/fr/dokumente/mt/k-und-i/aktuelle-ausbrueche-pandemien/2019-nCoV/covid-19-wochenbericht-sentinella.pdf.download.pdf/COVID-19_rapport_sentinella.pdf)

E912 00 49 00 74 00 61 00 6C 00 69 00 61 00 6E 00 28 00 50 00 44 00 46 00 2C 00 33 00 34 00 37 00 6B 00 42 00 2C 00 31 00 37 00 2E 00 30 00 36 00 2E 00 32 00 30 00 32 00 30 00 29 (/dam/bag/it/dokumente/mt/k-und-i/aktuelle-ausbrueche-pandemien/2019-nCoV/covid-19-wochenbericht-sentinella.pdf.download.pdf/COVID-19_rapporto_sentinella.pdf)

00 44 00 61 00 74 00 61 00 61 00 72 00 65 00 65 00 76 00 61 00 6C 00 75 00 61 00 74 00 65 00 64 00 61 00 6E 00 64 00 70 00 75 00 62 00 6C 00 69 00 73 00 68 00 65 00 64 00 77 00 65 00 6B 00 6C 00 79 00 2E 00 54 00 68 00 65 00 64 00 61 00 74 00 61 00 61 00 72 00 65 00 62 00 61 00 73 00 65 00 64 00 6F 00 6E 00 74 00 68 00 65

00 53 00 65 00 6E 00 74 00 69 00 6E 00 65 00 6C 00 6C 00 61 00 72 00 65 00 70 00 6F 00 72 00 74 00 69 00 6E 00 67 00 73 00 79 00 73 00 74 00 65 00 6D 00 3A 00 42 00 65 00 74 00 77 00 65 00 65 00 6E 00 31 00 35 00 30 00 61 00 6E 00 64 00 32 00 35 00 30 00 67 00 65 00 6E 00 65 00 72 00 61 00 6C

00 70 00 72 00 61 00 63 00 74 00 69 00 74 00 69 00 6F 00 6E 00 65 00 72 00 73 00 76 00 6F 00 6C 00 75 00 6E 00 74 00 61 00 72 00 69 00 6C 00 79 00 72 00 65 00 70 00 6F 00 72 00 74 00 74 00 68 00 65 00 6E 00 75 00 6D 00 62 00 65 00 72 00 6F 00 66 00 70 00 61 00 74 00 69 00 65 00 6E 00 74 00 73 00 77 00 69 00 74 00 68

00 73 00 75 00 73 00 70 00 65 00 63 00 74 00 65 00 64 00 63 00 61 00 73 00 65 00 73 00 6F 00 66 00 43 4F 56 49 44 2D 31 39 2E

37 2E 35 2E 32 30 32 30 2C 49 6E 74 65 72 69 6D 72 65 76 6F 72 74 72 65 67 61 72 64 69 6E 67 74 68 65 6E 65 77 63 6F 72 6F 6E 61 76 69 72 75 73 69 6E
53 77 69 74 7A 65 72 6C 61 6E 64 61 6E 64 69 6E 74 68 65 50 72 69 6E 63 69 70 61 6C 69 74 79 6F 66 4C 69 65 63 68 74 65 6E 73 74 65 69 6E

43 4F 56 49 44 2D 31 39 3A 45 70 69 64 65 6D 69 6F 6C 6F 67 69 63 61 6C 69 6E 74 65 72 69 6D 72 65 70 6F 72 74 2C 64 61 74 65 64 32 37 41 70 72 69 6C 32 30 32 30 3A
E9 12 47 65 72 6D 61 6E 28 50 44 46 2C 31 4D 42 2C 30 37 2E 30 35 2E 32 30 32 30 29 (/dam/bag/de/dokumente/mt/k-und-i/aktuelle-ausbrueche-pandemien/2019-nCoV/covid-19-zwischenbilanz-mai-2020.pdf.download.pdf/BAG_Epidemiologische_Zwischenbilanz_zum_neuen_Coronavirus.pdf)

E9 12 46 72 65 6E 63 68 28 50 44 46 2C 31 4D 42 2C 30 37 2E 30 35 2E 32 30 32 30 29 (/dam/bag/fr/dokumente/mt/k-und-i/aktuelle-ausbrueche-pandemien/2019-nCoV/covid-19-zwischenbilanz-mai-2020.pdf.download.pdf/OFSP_Bilan_epidemiologique_intermediaire_du_nouveau_coronavirus.pdf)

E9 12 49 74 61 6C 69 61 6E 28 50 44 46 2C 31 4D 42 2C 30 37 2E 30 35 2E 32 30 32 30 29 (/dam/bag/it/dokumente/mt/k-und-i/aktuelle-ausbrueche-pandemien/2019-nCoV/covid-19-zwischenbilanz-mai-2020.pdf.download.pdf/UFSP_nuovo_coronavirus_bilancio_epidemiologico_intermedio.pdf)

54 68 65 72 65 70 6F 72 74 73 65 74 73 6F 75 74 74 68 65 67 65 6E 65 72 61 6C 65 70 69 64 65 6D 69 6F 6C 6F 67 69 63 61 6C 73 69 74 75 61 74 69 6F 6E 61 6E 64 74 68 65
69 6D 70 61 63 74 6F 66 74 68 65 6D 65 61 73 75 72 65 73 74 61 68 65 6E 62 79 74 68 65 67 6F 76 65 72 6E 6D 65 6E 74 77 69 74 68 72 65 67 61 72 64 74 6F 74 68 65 6E 65 77
63 6F 72 6F 6E 61 76 69 72 75 73 2E 49 74 69 73 62 65 69 6E 67 72 65 6C 65 61 73 65 64 74 6F 63 6F 69 6E 63 69 64 65 77 69 74 68 74 68 65 66 69 72 73 74 70 68 61 73 65 6F 66
6D 65 61 73 75 72 65 73 62 65 69 6E 67 65 61 73 65 64 2E

47 72 61 70 68 69 63 61 6C 72 65 70 72 65 73 65 6E 74 61 74 69 6F 6E 6F 66 64 61 74 61

42 65 6C 6F 77 79 6F 75 63 61 6E 66 69 6E 64 6C 69 6E 6B 73 74 6F 63 68 61 72 74 73 2E

44 69 73 74 72 69 62 75 74 69 6F 6E 62 79 63 61 6E 74 6F 6E 2C 61 67 65 61 6E 64 73 65 78 28 69 6E 47 65 72 6D 61 6E E9 27 6F 72 46 72 65 6E 63 68 E9 27
29

44 65 76 65 6C 6F 70 6D 65 6E 74 6F 76 65 72 74 69 6D 65 28 69 6E 47 65 72 6D 61 6E E9 27 6F 72 46 72 65 6E 63 68 E9 27 29

43 6F 6E 64 75 63 74 65 64 74 65 73 74 73 28 69 6E 47 65 72 6D 61 6E E9 27 6F 72 46 72 65 6E 63 68 E9 27 29

49 78 70 6C 61 6E 61 74 69 6F 6E 73

54 68 65 63 68 61 72 74 73 68 6F 77 69 6E 67 74 68 65 64 65 76 65 6C 6F 70 6D 65 6E 74 6F 76 65 72 74 69 6D 65 69 73 62 61 73 65 64 6F 6E 74 68 65 64 61 74 65 6F 6E
77 68 69 63 68 63 61 73 65 73 77 65 72 65 72 65 70 6F 72 74 65 64 2E 54 68 69 73 69 73 67 65 6E 65 72 61 6C 6C 79 74 68 65 64 61 74 65 6F 6E 77 68 69 63 68 74 68 65
74 65 73 74 77 61 73 63 6F 6E 64 75 63 74 65 64 2E 57 69 74 68 72 65 67 61 72 64 74 6F 64 65 61 74 68 73 2C 69 74 69 73 74 68 65 64 61 74 65 6F 6E 77 68 69 63 68
74 68 65 70 65 72 73 6F 6E 64 69 65 64 2E 46 69 67 75 72 65 73 72 65 6C 61 74 69 6E 67 74 6F 74 68 65 6C 61 73 74 74 77 6F 6F 72 74 68 72 65 65 64 61 79 73 61 72 65
70 72 6F 76 69 73 69 6F 6E 61 6C 61 73 74 68 65 72 65 69 73 73 6F 6D 65 74 69 6D 65 73 61 64 65 6C 61 79 69 6E 72 65 70 6F 72 74 69 6E 67 2E

4C 61 62 6F 72 61 74 6F 72 69 65 73 61 6E 64 6D 65 64 69 63 61 6C 70 72 61 63 74 69 63 65 73 74 72 61 6E 73 6D 69 74 74 68 65 69 72 66 69 67 75 72 65 73 6F 6E 6E 65 77
63 61 73 65 73 74 6F 75 73 61 6E 64 74 6F 74 68 65 63 61 6E 74 6F 6E 61 6C 6D 65 64 69 63 61 6C 73 65 72 76 69 65 73 73 69 6D 75 6C 74 61 6E 65 6F 75 73 6C 79 2E 57 65
75 70 64 61 74 65 74 68 65 64 61 74 61 64 61 69 6C 79 61 74 38 61 6D 2E 57 65 74 68 65 6E 65 76 61 6C 75 61 74 65 74 68 65 69 72 70 6C 61 75 73 69 62 69 6C 69 74 79

[illegible]

[illegible]

[illegible]

- [illegible] (/dam/bag/en/dokumente/mt/k-und-i/aktuelle-ausbrueche-pandemien/2019-nCoV/covid-19-basisdaten-bevoelkerungszahlen.xlsx.download.xlsx/Population_Size_BFS.xlsx)
- [illegible] (/dam/bag/en/dokumente/mt/k-und-i/aktuelle-ausbrueche-pandemien/2019-nCoV/covid-19-basisdaten-fallzahlen.xlsx.download.xlsx/Dashboards_1&2_COVID19_swiss_data_pv.xlsx)
- [illegible] (/dam/bag/en/dokumente/mt/k-und-i/aktuelle-ausbrueche-pandemien/2019-nCoV/covid-19-basisdaten-labortests.xlsx.download.xlsx/Dashboard_3_COVID19_labtests_positivity.xlsx)

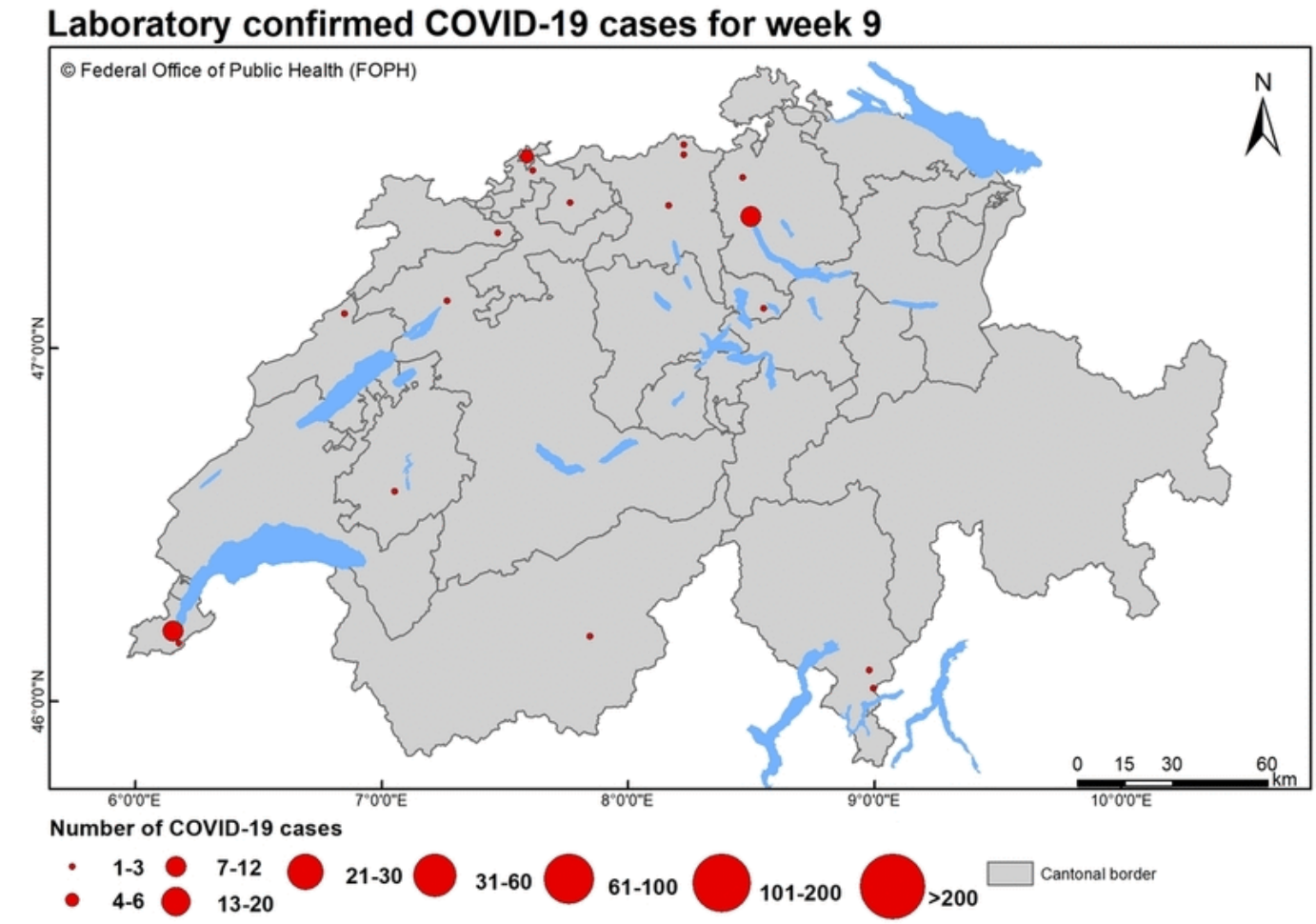

54 68 65 67 72 61 70 68 69 63 73 68 6F 77 73 74 68 65 67 65 6F 67 72 61 70 68 69 63 61 6C 64 69 73 74 72 69 62 75 74 69 6F 6E 6F 66 63 6F 6E 66 69 72 6D 65 64

43 4F 56 49 44 2D 31 39 63 61 73 65 73 6F 72 65 72 74 69 6D 65 2E

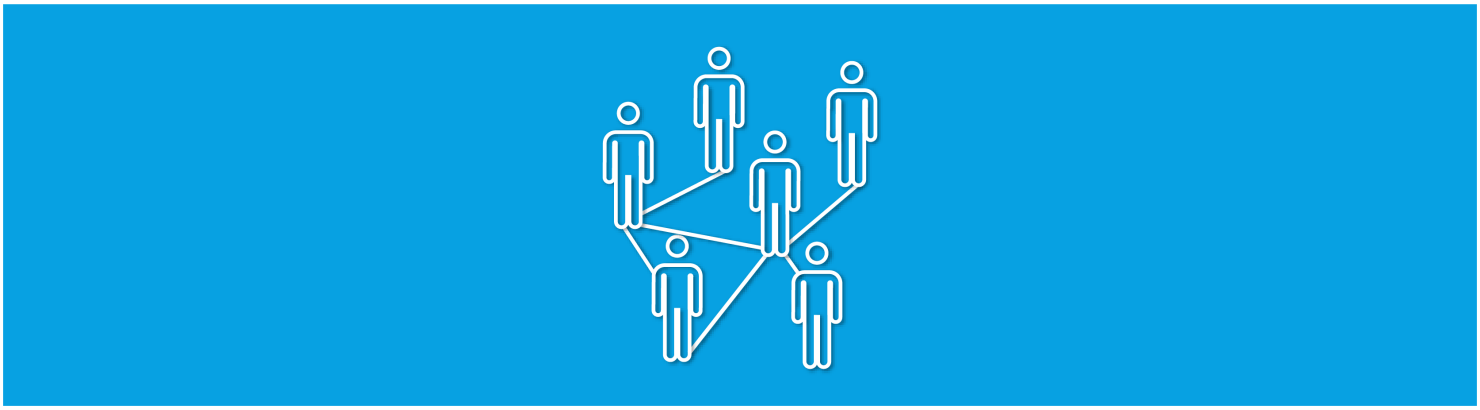

(/bag/en/home/krankheiten/ausbrueche-epidemien-pandemien/aktuelle-ausbrueche-epidemien/novel-cov/swisscovid-app-und-contact-tracing.html)

53 77 69 73 73 43 6F 76 69 64 61 70 70 61 6E 64 63 6F 6E 74 61 63 74 74 72 61 63 69 6E 67 (/bag/en/home/krankheiten/ausbrueche-epidemien-pandemien/aktuelle-ausbrueche-epidemien/novel-cov/swisscovid-app-und-contact-tracing.html)

43 6F 74 61 63 74 74 72 61 63 69 6E 67 69 73 75 73 65 64 74 6F 69 64 65 6E 74 69 66 79 70 6F 70 6C 65 77 68 6F 68 61 76 65 62 65 65 6E 69 6E 63 6C 6F 73 65 63 6F 6E 74 61 63 74 77 69 74 68 70 65 72 73 6F 6E 73 77 68 6F 68 61 76 65 62 65 65 6E 69 6E 66 65 63 74 65 64 77 69 74 68 74 68 65 63 6F 72 6F 6E 61 76 69 72 75 73 2E 54 68 65 53 77 69 73 73 43 6F 76 69 64 61 70 70 73 75 70 70 6F 72 74 73 74 68 69 73 70 72 6F 63 65 73 73 3A 69 74 65 73 74 61 62 6C 69 73 68 65 73 77 68 65 74 68 65 72 77 65 68 61 76 65 62 65 65 6E 69 6E 63 6C 6F 73 65 70 68 79 73 69 63 61 6C 63 6F 6E 74 61 63 74 77 69 74 68 61 6E 69 6E 66 65 63 74 65 64 70 65 72 73 6F 6E 2E 49 6E 74 68 69 73 77 61 79 2C 77 65 63 61 6E 62 72 65 61 6B 74 68 65 63 68 61 69 6E 73 6F 66 74 72 61 6E 73 6D 69 73 73 69 6F 6E 2E

53 65 61 72 63 68 66 6F 72 61 6E 74 69 62 6F 64 69 65 73

48 6F 77 6D 61 6E 79 70 65 6F 70 6C 65 69 6E 53 77 69 74 7A 65 72 6C 61 6E 64 68 61 76 65 61 6C 72 65 61 64 79 68 61 64 74 68 65 6E 65 77 63 6F 72 6F 6E 61 76 69 72 75 73 3F 44 6F 65 73 68 61 76 69 6E 67 74 68 65 69 6E 66 65 63 74 69 6F 6E 61 6E 64 72 65 63 6F 76 65 72 69 6E 67 66 72 6F 6D 69 74 6D 65 61 6E 79 6F 75 61 72 65 74 68 65 6E 69 6D 6D 75 6E 65 3F 41 6E 61 74 69 6F 6E 61 6C 73 74 75 64 79 62 79 74 68 65 53 77 69 73 73 53 63 68 6F 6F 6C 6F 66 50 75 62 6C 69 63 48 65 61 6C 74 68 28 53 53 50 48 2B 29 2C 61 6E 65 74 77 6F 72 6B 63 6F 6D 70 72 69 73 69 6E 67 31 32 53 77 69 73 75 6E 69 76 65 72 73 69 74 69 65 73 2C 68 61 73 6C 61 75 6E 63 68 65 64 61 6E 61 74 69 6F 6E 61 6C 73 74 75 64 79 74 6F 69 6E 64 74 68 65 61 6E 73 77 65 72 93 74 6F 74 68 65 73 65 71 75 65 73 74 69 6F 6E 73 2E

42 61 73 65 64 6F 6E 61 78 72 6F 78 6F 73 61 62 78 58 72 6F 66 65 73 73 6F 72 4D 69 6C 6F 58 75 68 61 6E 2C 48 65 61 64 6F 66 74 68 65 49 6E 73 74 69 74 75 74 65 6F 66 45 70 69 64 65 6D 69 6F 6C 6F 67 79 61 74 74 68 65 55 6E 69 76 65 72 73 69 74 79 6F 66 5A 75 72 69 63 68 2C 74 68 65 73 74 75 64 79 61 69 6D 73 74 6F 65 73 74 61 62 6C 69 73 68 3A

- 68 6F 77 6D 61 6E 79 70 65 6F 70 6C 65 69 6E 53 77 69 74 7A 65 72 6C 61 6E 64 68 61 76 65 61 6C 72 65 61 64 79 62 65 65 6E 69 6E 66 65 63 74 65 64 77 69 74 68 6E 65 77 63 6F 72 6F 6E 61 76 69 72 75 73 3B
- 69 66 68 61 76 69 6E 67 74 68 65 69 6E 66 65 63 74 69 6F 6E 63 72 65 61 74 65 73 69 6D 6D 75 6E 69 74 79 66 72 6F 6D 72 65 6E 65 77 65 64 69 6E 66 65 63 74 69 6F 6E 3B
- 69 66 73 6F 2C 68 6F 77 6C 6F 6E 67 74 68 69 73 69 6D 6D 75 6E 69 74 79 6C 61 73 74 73 2E

54 68 69 73 77 69 6C 6C 69 6E 76 6F 6C 76 65 74 65 73 74 69 6E 67 61 6E 64 65 78 61 6D 69 6E 69 6E 67 61 72 6F 75 6E 64 32 35 2C 30 30 30 6D 65 6D 62 65 72 73 6F 66 74 68 65 67 65 6E 65 72 61 6C 70 75 62 6C 69 63 61 6E 64 70 65 6F 70 6C 65 69 6E 73 70 65 63 69 66 69 63 70 72 6F 66 65 73 73 69 6F 6E 61 6C 67 72 6F 75 70 73 61 74 72 65 67 75 6C 61 72 69 6E 74 65 72 76 61 6C 73 75 70 74 6F 4F 63 74 6F 62 65 72 32 30 32 30 2E 41 62 6C 6F 6F 64 74 65 73 74 64 65 74 65 72 6D 69 6E 65 73 77 68 65 74 68 65 72 61 76 65 73 73 6F 6E 68 61 73 68 61 64 74 68 65 76 69 72 75 73 3A 74 68 65 70 72 65 73 65 6E 63 65 6F 66 61 6E 74 69 62 6F 64 69 65 73 69 6E 74 68 65 62 6C 6F 6F 64 69 6E 64 69 63 61 74 65 73 74 68 61 74 74 68 65 79 68 61 76 65 2E

57 65 61 72 63 70 72 6F 76 69 64 69 6E 67 66 75 6E 64 69 6E 67 61 6E 64 65 78 70 63 72 74 69 73 63 66 6F 72 74 68 69 73 73 74 75 64 79 2E 54 68 65 66 69 6E 64 69 6E 67 73 77 69 6C 6C 70 72 6F 76 69 64 65 76 61 6C 75 61 62 6C 65 69 6E 66 6F 72 6D 61 74 69 6F 6E 77 68 69 63 68 77 69 6C 6C 68 65 6C 70 74 68 65 63 61 6E 74 6F 6E 73 61 6E 64 74 68 65 66 65 64 65 72 61 6C 67 6F 76 65 72 6E 6D 65 6E 74 74 6F 64 65 74 65 72 6D 69 6E 65 68 6F 77 74 6F 70 72 6F 63 65 65 64 69 6E 64 65 61 6C 69 6E 67 77 69 74 68 74 68 65 63 6F 72 6F 6E 61 76 69 72 75 73 78 61 6E 64 65 6D 69 63 2C 61 6E 64 74 6F 64 65 63 69 64 65 6F 6E 61 76 61 63 63 69 6E 61 74 69 6F 6E 70 72 6F 67 72 61 6D 6D 65 69 6E 53 77 69 74 7A 65 72 6C 61 6E 64 61 74 61 6C 74 65 72 64 61 74 65 2E

4C 69 6E 6B 3A 68 74 74 70 73 3A 2F 2F 77 77 77 2E 63 6F 72 6F 6E 61 2D 69 6D 75 6E 69 74 61 73 2E 63 68 2F 57

53 63 69 65 6E 74 69 66 69 63 61 64 76 69 73 6F 72 79 62 6F 64 79

54 68 65 43 6F 6E 66 65 64 65 72 61 74 69 6F 6E 68 61 73 73 63 74 75 70 61 73 63 69 65 6E 74 69 66 69 63 61 64 76 69 73 6F 72 79 62 6F 64 79 2C 74 68 65 53 77 69 73 73

4E 61 74 69 6F 6E 61 6C 43 4F 56 49 44 2D 31 39 53 63 69 65 6E 63 65 54 61 73 6B 46 6F 72 63 65 2E 49 74 73 6D 65 6D 62 65 72 73 63 6F 6D 70 72 69 73 65

72 65 73 65 61 72 63 68 65 72 73 66 72 6F 6D 61 63 72 6F 73 73 74 68 65 53 77 69 73 73 73 63 69 65 6E 74 69 66 69 63 63 6F 6D 6D 75 6E 69 74 79 2E 54 68 65 54 61 73 6B 46 6F 72 63 65

69 73 68 65 61 64 65 64 62 79 4D 61 74 74 68 69 61 73 45 67 67 65 72 2C 70 72 65 73 69 64 65 6E 74 6F 66 74 68 65 4E 61 74 69 6F 6E 61 6C 52 65 73 65 61 72 63 68

43 6F 75 6E 63 69 6C 6F 66 74 68 65 53 77 69 73 73 4E 61 74 69 6F 6E 61 6C 53 63 69 65 6E 63 65 46 6F 75 6E 64 61 74 69 6F 6E 28 53 4E 53 46 29 2E 54 68 65 6D 61 6E 64 61 74 65

63 6F 6D 65 73 66 72 6F 6D 74 68 65 46 65 64 65 72 61 6C 43 6F 75 6E 63 69 6C 43 6F 72 6F 6E 61 76 69 72 75 73 43 72 69 73 69 73 55 6E 69 74 4B 53 42 43 2C 74 68 65 46 4F 50 48

61 6E 64 74 68 65 53 74 61 74 65 53 65 63 72 65 74 61 72 69 61 74 66 6F 72 45 64 75 63 61 74 69 6F 6E 2C 52 65 73 65 61 72 63 68 61 6E 64 49 6E 6E 6F 76 61 74 69 6F 6E 53 45 52 49 2E

54 68 72 6F 75 67 68 69 73 77 6F 72 68 74 68 65 53 77 69 73 73 4E 61 74 69 6F 6E 61 6C 43 4F 56 49 44 2D 31 39 53 63 69 65 6E 63 65 54 61 73 68 46 6F 72 63 65 77 69 6C 6C

68 65 6C 70 74 6F 6F 76 65 72 63 6F 6D 65 74 68 65 63 6F 72 6F 6E 61 76 69 72 75 73 70 61 6E 64 65 6D 69 63 2E 49 74 69 73 70 72 6F 76 69 64 69 6E 67 69 74 73

65 78 70 65 72 74 69 73 65 69 6E 74 68 65 66 69 65 6C 64 73 6F 66 73 63 69 65 6E 63 65 61 6E 64 72 65 73 65 61 72 63 68 74 6F 74 68 65 72 65 6C 65 76 61 6E 74

70 6F 6C 69 74 69 63 61 6C 61 75 74 68 6F 72 69 74 69 65 73 2E

46 75 72 74 68 65 72 69 6E 66 6F 72 6D 61 74 69 6F 6E 63 61 6E 62 65 66 6F 75 6E 64 6F 6E 74 68 65 77 65 62 73 69 74 65 6F 66 74 68 65 53 77 69 73 73 4E 61 74 69 6F 6E 61 6C

43 4F 56 49 44 2D 31 39 53 63 69 65 6E 63 65 54 61 73 6B 46 6F 72 63 65 59 2E

4D 61 6E 61 67 69 6E 67 74 68 65 63 6F 72 6F 6E 61 76 69 72 75 73 63 72 69 73 69 73 3A 66 65 64 65 72 61 6C

67 6F 76 65 72 6E 6D 65 6E 74 77 61 6E 74 73 74 6F 69 6E 76 6F 6C 76 65 6F 72 67 61 6E 69 73 61 74 69 6F 6E 73 61 6E 64

67 72 6F 75 70 73

54 68 65 46 65 64 65 72 61 6C 43 6F 75 6E 63 69 6C 43 6F 72 6F 6E 61 76 69 72 75 73 43 72 69 73 69 73 55 6E 69 74 28 4B 53 42 43 29 68 61 73 73 65 74 75 70 74 68 65

43 4F 56 49 44 2D 31 39 43 69 76 69 6C 53 6F 63 69 65 74 79 50 6F 69 6E 74 6F 66 43 6F 6E 74 61 63 74 2E 49 74 6F 66 65 72 73 61 70 6C 61 74 66 6F 72 6D 66 6F 72

65 78 63 68 61 6E 67 65 73 77 69 74 68 63 69 76 69 6C 73 6F 63 69 65 74 79 2E 4E 6F 6E 2D 70 72 6F 66 69 74 61 6E 64 70 6F 6C 69 74 69 63 61 6C 6C 79 69 6E 64 65 70 65 6E 64 65 6E 74

6F 72 67 61 6E 69 73 61 74 69 6F 6E 73 61 6E 64 67 72 6F 75 70 73 63 61 6E 73 75 62 6D 69 74 63 6F 6E 63 65 72 6E 73 61 6E 64 69 64 65 61 73 2C 77 68 69 63 68 74 68 65

50 6F 69 6E 74 6F 66 43 6F 6E 74 61 63 74 74 68 65 6E 67 61 74 68 65 72 73 61 6E 64 65 78 61 6D 69 6E 65 73 2E

41 69 6D 73 6F 66 74 68 65 43 4F 56 49 44 2D 31 39 43 69 76 69 6C 53 6F 63 69 65 74 79 50 6F 69 6E 74 6F 66 43 6F 6E 74 61 63 74 3A

- 49 6E 76 6F 6C 76 69 6E 67 63 69 76 69 6C 73 6F 63 69 65 74 79 69 6E 6D 61 6E 61 67 69 6E 67 74 68 65 63 6F 72 6F 6E 61 76 69 72 75 73 63 72 69 73 69 73
- 46 61 63 69 6C 69 74 61 74 69 6E 67 61 6E 64 69 6D 70 72 6F 76 69 6E 67 64 69 61 6C 6F 75 65 62 65 74 77 65 65 6E 74 68 65 46 65 64 65 72 61 6C
  41 64 6D 69 6E 69 73 74 72 61 74 69 6F 6E 61 6E 64 63 69 76 69 6C 73 6F 63 69 65 74 79
- 48 61 72 6E 65 73 73 69 6E 67 74 68 65 70 6F 74 65 6E 74 69 61 6C 6F 66 63 69 76 69 6C 73 6F 63 69 65 74 79 69 6E 69 74 69 61 74 69 76 65 73
- 48 65 6C 70 69 6E 67 74 6F 6D 61 6E 61 67 65 74 68 65 63 6F 72 6F 6E 61 76 69 72 75 73 63 72 69 73 69 73

54 68 65 43 69 76 69 6C 53 6F 63 69 65 74 79 50 6F 69 6E 74 6F 66 43 6F 6E 74 61 63 74 6C 6F 6F 68 73 68 6F 72 77 61 72 64 74 6F 72 65 63 65 69 76 69 6E 67 79 6F 75 72

63 6F 6E 63 65 72 6E 73 61 6E 64 69 64 65 61 73 2E 59 6F 75 63 61 6E 66 69 6E 64 66 75 72 74 68 65 72 69 6E 66 6F 72 6D 61 74 69 6F 6E 61 6E 64 61 63 6F 6E 74 61 63 74

66 6F 72 6D 6F 6E 74 68 65 43 4F 56 49 44 2D 31 39 43 69 76 69 6C 53 6F 63 69 65 74 79 50 6F 69 6E 74 6F 66 43 6F 6E 74 61 63 74 59 77 65 62 73 69 74 65 2E

50 72 65 73 73 63 6F 6E 66 65 72 65 6E 63 65 2C 31 39 4A 75 6E 65 2C 33 70 6D

I

All news

5.6.2020 - [Focus on contact tracing, campaign colour changes to blue (/bag/en/home/das-bag/aktuell/news/news-05-06-2020.html)](/bag/en/home/das-bag/aktuell/news/news-05-06-2020.html)

4.6.2020 - [Public security test and pilot phase for the SwissCovid app – first results available (/bag/en/home/das-bag/aktuell/news/news-04-06-2020.html)](/bag/en/home/das-bag/aktuell/news/news-04-06-2020.html)

28.5.2020 - [Public security test for the SwissCovid app (/bag/en/home/das-bag/aktuell/news/news-28-05-2020.html)](/bag/en/home/das-bag/aktuell/news/news-28-05-2020.html)

30.4.2020 - [Pink – the new colour of the public awareness campaign – indicates that further restrictions are being eased (/bag/en/home/das-bag/aktuell/news/news-30-04-2020.html)](/bag/en/home/das-bag/aktuell/news/news-30-04-2020.html)

21.4.2020 - [Keep up the good work – our motivational video (/bag/en/home/das-bag/aktuell/news/news-21-04-2020.html)](/bag/en/home/das-bag/aktuell/news/news-21-04-2020.html)

14.4.2020 - [Staying at home and playing Bunny Madness (/bag/en/home/das-bag/aktuell/news/news-14-04-2020.html)](/bag/en/home/das-bag/aktuell/news/news-14-04-2020.html)

9.4.2020 - [Online-game «Bunny Madness: Stay at home – Don't get caught!» (/bag/en/home/das-bag/aktuell/news/news-09-04-2020.html)](/bag/en/home/das-bag/aktuell/news/news-09-04-2020.html)

26.3.2020 - [Evaluation of anonymised data on gatherings (/bag/en/home/das-bag/aktuell/news/news-26-03-2020.html)](/bag/en/home/das-bag/aktuell/news/news-26-03-2020.html)

Further information

[Easy-to-read language (/bag/en/home/krankheiten/ausbrueche-epidemien-pandemien/aktuelle-ausbrueche-epidemien/novel-cov/barrierefreie-inhalte/leichte-sprache.html)](/bag/en/home/krankheiten/ausbrueche-epidemien-pandemien/aktuelle-ausbrueche-epidemien/novel-cov/barrierefreie-inhalte/leichte-sprache.html)

Rules and prohibitions of the Federal Council, information about the corona virus, when you have to stay at home

[Sign language (/bag/en/home/krankheiten/ausbrueche-epidemien-pandemien/aktuelle-ausbrueche-epidemien/novel-cov/barrierefreie-inhalte/gebaerdensprache.html)](/bag/en/home/krankheiten/ausbrueche-epidemien-pandemien/aktuelle-ausbrueche-epidemien/novel-cov/barrierefreie-inhalte/gebaerdensprache.html)

The rules and prohibitions of the Federal Council, information about the corona virus, when you have to stay at home

[Measures and ordinance (/bag/en/home/krankheiten/ausbrueche-epidemien-pandemien/aktuelle-ausbrueche-epidemien/novel-cov/massnahmen-des-bundes.html)](/bag/en/home/krankheiten/ausbrueche-epidemien-pandemien/aktuelle-ausbrueche-epidemien/novel-cov/massnahmen-des-bundes.html)

Measures, easing of measures, conditions for reopening, permitted events or activities, still prohibited, criminal provisions, explanations

Last modification · 23.06.2020

Contact

We are unable to respond to enquiries related to COVID-19 in writing.

Please refer instead to our webpages, which are continuously updated.
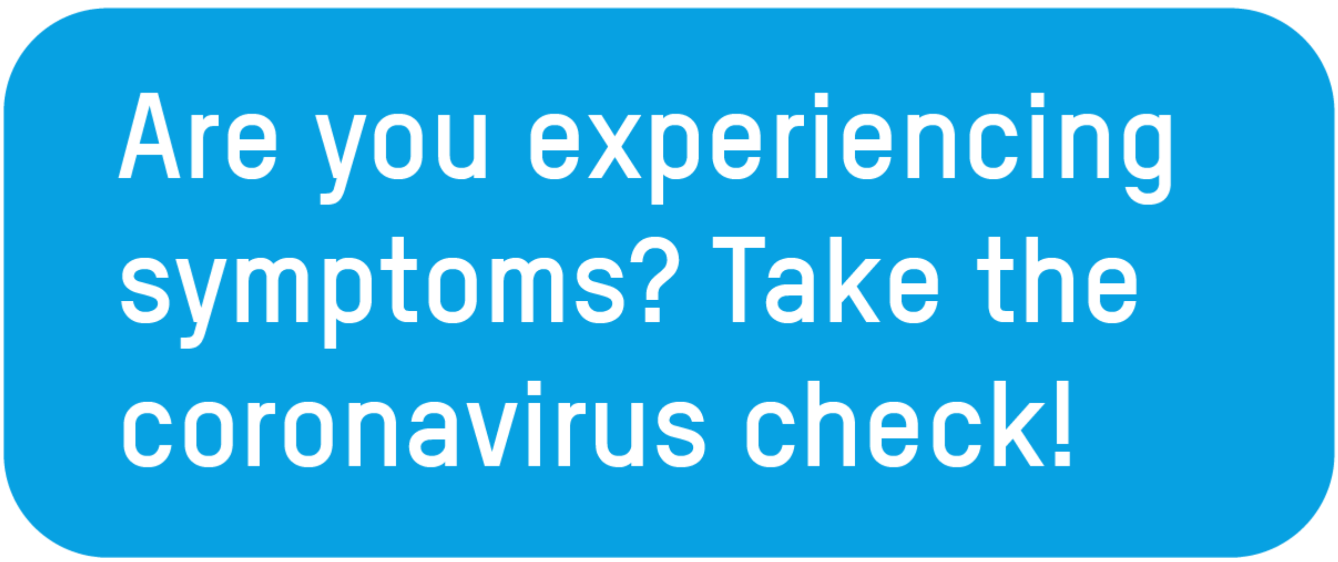
Under [Contacts and links (/bag/en/home/krankheiten/ausbrueche-epidemien-pandemien/aktuelle-ausbrueche-epidemien/novel-cov/faq-kontakte-downloads/kontake-neues-coronavirus.html)](/bag/en/home/krankheiten/ausbrueche-epidemien-pandemien/aktuelle-ausbrueche-epidemien/novel-cov/faq-kontakte-downloads/kontake-neues-coronavirus.html) you will find contact information for the FOPH, other federal agencies and the cantons.