Schweizerische Eidgenossenschaft
Confédération suisse
Confederazione Svizzera
Confederaziun svizra

00 46 65 64 65 72 61 6C 00 4F 66 66 69 63 65 00 6F 66 00 50 75 62 6C 69 63 48 65 61 6C 74 68 00 4F 4F 58 48

4E65 77 63 6F72 6F6E 6176 6972 7573 3A 5369 7461 7469 6F6E 6E 5377 6974 7A65 726C 616E 64

44 61 74 61 6F 6E 63 6F 6E 66 69 72 6D 65 64 63 61 73 65 73 6F 66 63 6F 72 6F 6E 61 76 69 72 75 73 69 6E 66 65 63 74 69 6F 6E 73 61 6E 64 64 65 61 74 68 73 64 75 65 74 6F 74 68 65 64 69 73 65 61 73 65 2C 74 68 65 65 70 69 64 65 6D 69 6F 6C 6F 67 69 63 61 6C 73 69 74 75 61 74 69 6F 6E 2C 74 68 65 73 65 61 72 63 68 66 6F 72 61 6E 74 69 62 6F 64 69 65 73 2C 74 68 65 61 64 76 69 73 6F 72 79 62 6F 64 79 2C 70 72 65 73 73 63 6F 6E 66 65 72 65 6E 63 65 73 61 6E 64 6E 65 77 73 63 61 6E 61 6C 6C 62 65 66 6F 75 6E 64 68 65 72 65 2E

E9 2F 58 72 65 73 73 63 6F 6E 66 65 72 65 6E 63 65 2C 31 4A 75 6C 79 2C 33 70 6D

E9 2F 43 6F 6E 66 69 72 6D 65 64 63 6F 72 6F 6E 61 76 69 72 75 73 69 6E 66 65 63 74 69 6F 6E 73 2C 64 65 61 74 68 73 2C 65 70 69 64 65 6D 69 6F 6C 6F 67 69 63 61 6C 73 69 74 75 61 74 69 6F 6E

E9 2F 47 72 61 78 68 69 63 61 6C 72 65 70 72 65 73 65 6E 74 61 74 69 6F 6E 6F 66 64 61 74 61

E9 2F 43 4F 56 49 44 2D 31 39 69 6D 78 6C 65 6D 65 6E 74 61 74 69 6F 6E 6D 6F 6E 69 74 6F 72 69 6E 67

E9 2F 53 65 61 72 63 68 6F 72 61 6E 74 69 62 6F 64 69 65 73

E9 2F 53 63 69 65 6E 74 69 66 69 63 61 64 76 69 73 6F 72 79 62 6F 64 79

E9 2F 43 4F 56 49 44 2D 31 39 43 69 76 69 6C 53 6F 63 69 65 74 79 50 6F 69 6E 74 6F 66 43 6F 6E 74 61 63 74

E9 2F 4E 65 77 73 61 6E 64 6C 69 6E 68 73

5072 6573 73 6388 6F6E 6665 7265 6E63 652C 31 4A75 6C79 2C 3370 6D

Confirmed coronavirus infections, deaths, epidemiological situation

1.7.2020, 8am, cases confirmed in Switzerland and the Principality of Liechtenstein:

Tested positive for coronavirus: 31,851 people, 137 more than on the previous day

Deaths: 1,685 people

Situation report on the epidemiological situation in Switzerland and the Principality of Liechtenstein:

- German (PDF, 181 kB, 01.07.2020) (/dam/bag/de/dokumente/mt/k-und-i/aktuelle-ausbrueche-pandemien/2019-nCoV/covid-19-lagebericht.pdf.download.pdf/COVID-19_Epidemiologische_Lage_Schweiz.pdf)
- French (PDF, 276 kB, 01.07.2020) (/dam/bag/fr/dokumente/mt/k-und-i/aktuelle-ausbrueche-pandemien/2019-nCoV/covid-19-lagebericht.pdf.download.pdf/COVID-19_Situation_epidemiologique_en_Suisse.pdf)
- Italian (PDF, 267 kB, 01.07.2020) (/dam/bag/it/dokumente/mt/k-und-i/aktuelle-ausbrueche-pandemien/2019-nCoV/covid-19-lagebericht.pdf.download.pdf/COVID-19_Rapporto_epidemiologica_Svizzera_Liechtenstein.pdf)

Data from the situation report:

- German (XLS, 22 kB, 01.07.2020) (/dam/bag/de/dokumente/mt/k-und-i/aktuelle-ausbrueche-pandemien/2019-nCoV/covid-19-datengrundlage-lagebericht.xlsx.download.xlsx/200325_Datengrundlage_Grafiken_COVID-19-Bericht.xlsx)
- French (XLS, 22 kB, 01.07.2020) (/dam/bag/fr/dokumente/mt/k-und-i/aktuelle-ausbrueche-pandemien/2019-nCoV/covid-19-datengrundlage-lagebericht.xlsx.download.xlsx/200325_base%20de%20donn%C3%A9es_graphiques_COVID-19-rapport.xlsx)
- Italian (XLS, 22 kB, 01.07.2020) (/dam/bag/it/dokumente/mt/k-und-i/aktuelle-ausbrueche-pandemien/2019-nCoV/covid-19-datengrundlage-lagebericht.xlsx.download.xlsx/200325_dati%20di%20base_grafica_COVID-19-rapporto.xlsx)

Previous situation reports:

- German (ZIP, 64 MB, 29.06.2020) (/dam/bag/de/dokumente/mt/k-und-i/aktuelle-ausbrueche-pandemien/2019-nCoV/bisherige-lageberichte-zip.zip.download.zip/Epidemiologische_Lage_Schweiz.zip)
- French (ZIP, 87 MB, 29.06.2020) (/dam/bag/fr/dokumente/mt/k-und-i/aktuelle-ausbrueche-pandemien/2019-nCoV/bisherige-lageberichte-zip.zip.download.zip/Situation_%C3%A9pid%C3%A9miologique_Suisse.zip)
- Italian (ZIP, 67 MB, 29.06.2020) (/dam/bag/it/dokumente/mt/k-und-i/aktuelle-ausbrueche-pandemien/2019-nCoV/bisherige-lageberichte-zip.zip.download.zip/Situazione_epidemiologica_Svizzera.zip)

The figures published here are based on notifications received early today from laboratories, medical practices and hospitals. They may therefore differ from those communicated by the cantons.

[illegible]

[illegible]

[illegible] (/dam/bag/de/dokumente/mt/k-und-i/aktuelle-ausbrueche-pandemien/2019-nCoV/covid-19-woechentlicher-lagebericht.pdf.download.pdf/BAG_COVID-19_Woechentliche_Lage.pdf)

[illegible] (/dam/bag/fr/dokumente/mt/k-und-i/aktuelle-ausbrueche-pandemien/2019-nCoV/covid-19-woechentlicher-lagebericht.pdf.download.pdf/OFSP_COVID-19_rapport_hebdomadaire.pdf)

[illegible] (/dam/bag/it/dokumente/mt/k-und-i/aktuelle-ausbrueche-pandemien/2019-nCoV/covid-19-woechentlicher-lagebericht.pdf.download.pdf/UFSP_COVID-19_rapporto_settimanale.pdf)

[illegible]

[illegible] (/dam/bag/de/dokumente/mt/k-und-i/aktuelle-ausbrueche-pandemien/2019-nCoV/covid-19-zwischenbilanz-mai-2020.pdf.download.pdf/BAG_Epidemiologische_Zwischenbilanz_zum_neuen_Coronavirus.pdf)

[illegible] (/dam/bag/fr/dokumente/mt/k-und-i/aktuelle-ausbrueche-pandemien/2019-nCoV/covid-19-zwischenbilanz-mai-2020.pdf.download.pdf/OFSP_Bilan_epidemiologique_intermediaire_du_nouveau_coronavirus.pdf)

[illegible] (/dam/bag/it/dokumente/mt/k-und-i/aktuelle-ausbrueche-pandemien/2019-nCoV/covid-19-zwischenbilanz-mai-2020.pdf.download.pdf/UFSP_nuovo_coronavirus_bilancio_epidemiologico_intermedio.pdf)

[illegible]

[illegible]

[illegible]

[illegible]

Conducted tests (in German or French)

Explanations

The chart showing the development over time is based on the date on which cases were reported. This is generally the date on which the test was conducted. With regard to deaths, it is the date on which the person died. Figures relating to the last two or three days are provisional as there is sometimes a delay in reporting.

Laboratories and medical practices transmit their figures on new cases to us and to the cantonal medical services (simultaneously). We update the data daily at 8am. We then evaluate their plausibility and prepare them for publication, which causes a time lag. The figures published may therefore differ from those communicated by other sources.

Evaluations are limited to data sets for which details regarding age, sex and the canton of residence are complete. Data from the Principality of Liechtenstein are excluded. This accounts for the difference in the figures shown in the charts and the figures published above.

The charts show the geographic distribution of confirmed COVID-19 cases over time.

You can download the basic data behind the charts here:

- Demographic data by canton and age group (XLSX, 121 kB, 24.05.2020) (/dam/bag/en/dokumente/mt/k-und-i/aktuelle-ausbrueche-pandemien/2019-nCoV/covid-19-basisdaten-bevoelkerungszahlen.xlsx.download.xlsx/Population_Size_BFS.xlsx)
- Data on laboratory tests and deaths (XLSX, 5 MB, 01.07.2020) (/dam/bag/en/dokumente/mt/k-und-i/aktuelle-ausbrueche-pandemien/2019-nCoV/covid-19-basisdaten-fallzahlen.xlsx.download.xlsx/Dashboards_1&2_COVID19_swiss_data_pv.xlsx)
- Data on the number of tests conducted (XLSX, 12 kB, 01.07.2020) (/dam/bag/en/dokumente/mt/k-und-i/aktuelle-ausbrueche-pandemien/2019-nCoV/covid-19-basisdaten-labortests.xlsx.download.xlsx/Dashboard_3_COVID19_labtests_positivity.xlsx)

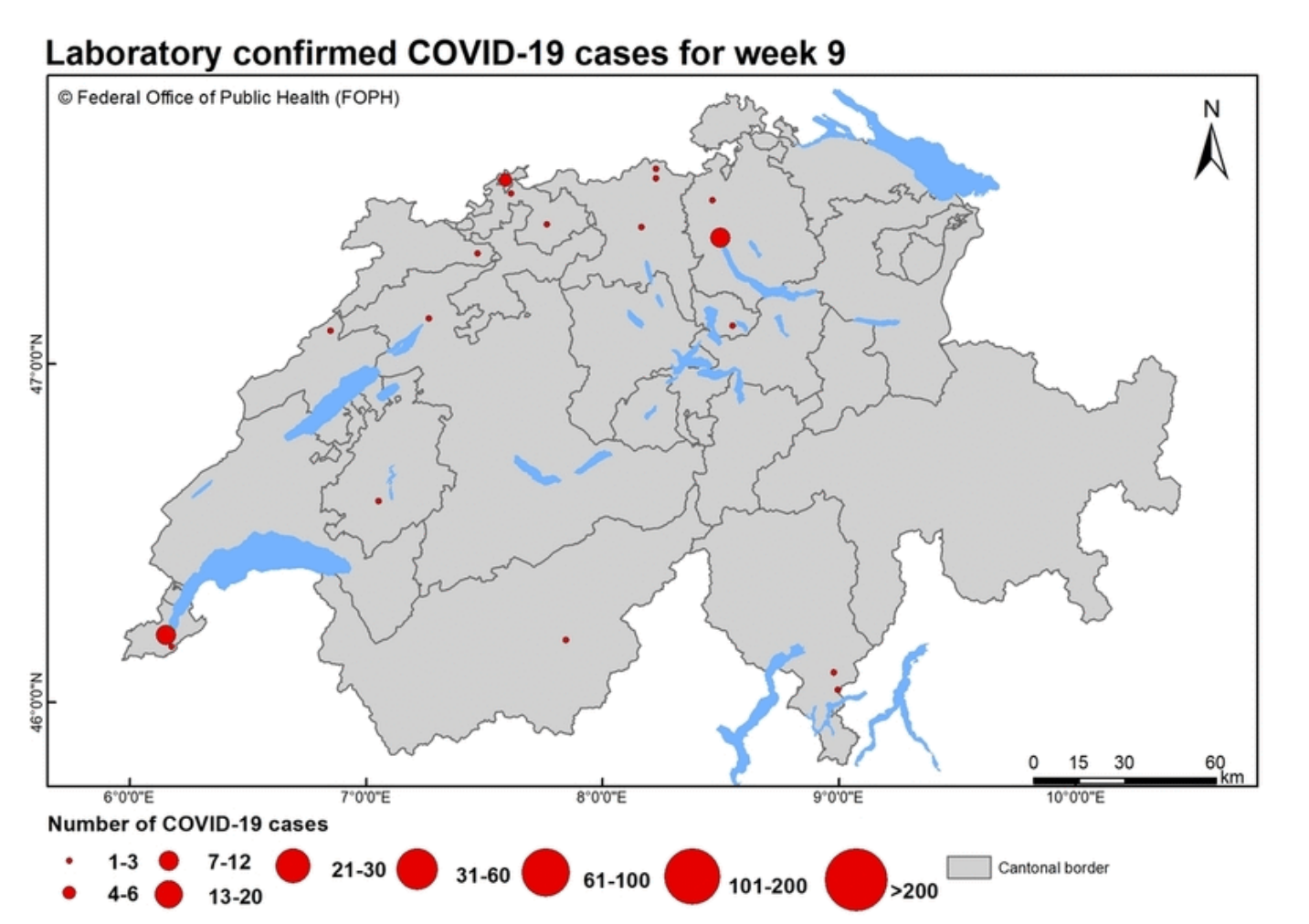

54 68 65 67 72 61 70 68 69 63 73 68 6F 77 73 74 68 65 67 65 6F 67 72 61 70 68 69 63 61 6C 64 69 73 74 72 69 62 75 74 69 6F 6E 6F 66 63 6F 6E 66 69 72 6D 65 64 43 4F 56 49 44 2D 31 39 63 61 73 65 73 6F 76 65 72 74 69 6D 65 2E

43 4F 56 49 44 2D 31 39 69 6D 70 6C 65 6D 65 6E 74 61 74 69 6F 6E 6D 6F 6E 69 74 6F 72 69 6E 67

49 6E 4D 61 79 32 30 32 30 74 68 65 43 6F 6E 66 65 64 65 72 61 74 69 6F 6E 61 6E 64 63 61 6E 74 6F 6E 73 64 65 76 65 6C 6F 70 65 64 61 6A 6F 69 6E 74 69 6D 70 6C 65 6D 65 6E 74 61 74 69 6F 6E 6D 6F 6E 69 74 6F 72 69 6E 67 70 72 6F 67 72 61 6D 6D 65 2E 54 68 69 73 70 72 6F 67 72 61 6D 6D 65 61 6E 64 74 68 65 65 76 61 6C 75 61 74 69 6F 6E 6F 66 69 74 73 66 69 6E 64 69 6E 67 73 70 72 6F 76 69 64 65 74 68 65 46 65 64 65 72 61 6C 43 6F 75 6E 63 69 6C 77 69 74 68 61 6E 69 6D 70 6F 72 74 61 6E 74 62 61 73 69 73 66 6F 72 64 65 63 69 73 69 6F 6E 73 6F 6E 68 6F 77 74 6F 63 6F 6E 74 69 6E 75 65 2C 61 64 61 70 74 6F 72 65 61 73 65 78 92 8F 94 85 94 89 98 85 8D 85 81 93 95 92 85 93 61 8E 64 92 85 83 8F 8D 8D 85 8E 64 81 94 89 8F 8E 93 2E 54 88 85 92 85 81 92 85 94 88 92 85 85 8B 85 95 71 75 65 73 74 69 6F 6E 73 67 75 69 64 69 6E 67 74 68 65 6D 6F 6E 69 74 6F 72 69 6E 67 70 72 6F 63 65 73 73 3A

- 57 68 61 74 69 73 74 68 65 63 75 72 72 65 6E 74 73 70 72 65 61 64 6F 66 74 68 65 76 69 72 75 73 3F
- 57 68 61 74 70 72 65 63 61 75 74 69 6F 6E 61 72 79 6D 65 61 73 75 72 65 73 61 72 65 69 6E 78 6C 61 63 65 3F
- 48 6F 77 69 73 74 68 65 70 75 62 6C 69 63 62 65 68 61 76 69 6E 67 3F

E9 12 53 74 61 67 65 32 6F 66 65 61 73 69 6E 67 70 72 6F 74 65 63 74 69 76 65 6D 61 73 75 72 65 73 2C 31 73 74 72 65 70 6F 72 74 28 69 6E 47 65 72 6D 61 6E 29 28 50 44 48 2C 31 4D 42 2C 31 39 2E 30 36 2E 32 30 32 30 29 (/dam/bag/de/dokumente/cc/kom/covid-19-vollzugsmonitoring-bericht-1.pdf.download.pdf/COVID-19_Monitoringbericht1_Etappe2.pdf)

[illegible] (/dam/bag/de/dokumente/cc/kom/covid-19-vollzugsmonitoring-bericht2.pdf.download.pdf/COVID-19_Monitoringbericht2_Etappe2.pdf)

[illegible] (/dam/bag/de/dokumente/cc/kom/covid-19-vollzugsmonitoring-exec-summary.pdf.download.pdf/COVID-19_Monitoringbericht_ExecSummary_Etappe2.pdf)

[illegible] (/dam/bag/de/dokumente/cc/kom/covid-19-vollzugsmonitoring-bericht3.pdf.download.pdf/20200619_Monitoringbericht3_Etappe3.pdf)

[illegible] (/dam/bag/de/dokumente/cc/kom/covid-19-vollzugsmonitoring-etappe-3-exec-summary.pdf.download.pdf/20200619_ExecSummary_Bericht3_Etappe3.pdf)

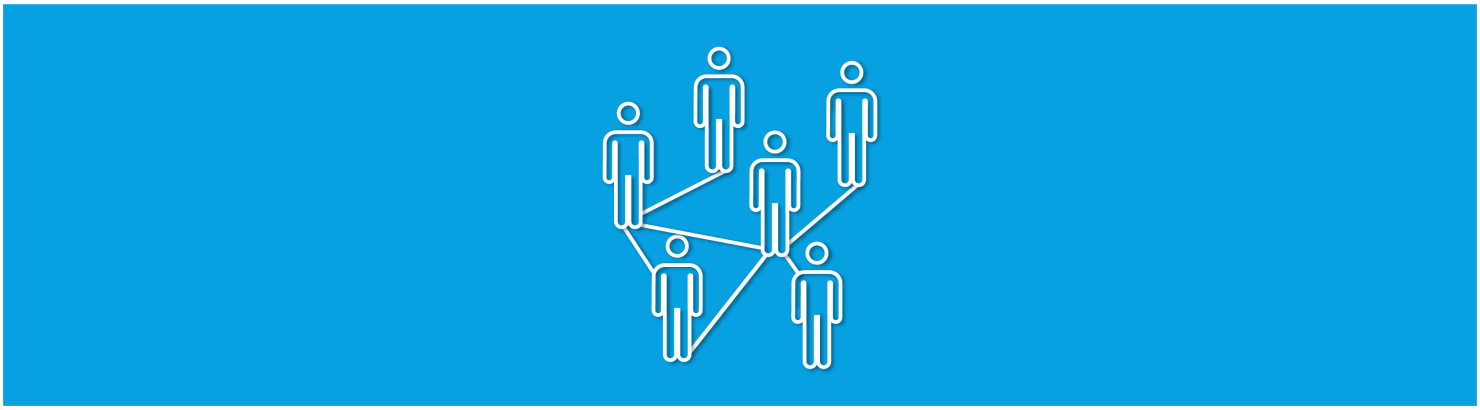

(/bag/en/home/krankheiten/ausbrueche-epidemien-pandemien/aktuelle-ausbrueche-epidemien/novel-cov/swisscovid-app-und-contact-tracing.html)

[illegible] (/bag/en/home/krankheiten/ausbrueche-epidemien-pandemien/aktuelle-ausbrueche-epidemien/novel-cov/swisscovid-app-und-contact-tracing.html)

[illegible]

53 65 61 72 63 68 66 6F 72 61 6E 74 69 62 6F 64 69 65 73

48 6F 77 6D 61 6E 79 70 65 6F 70 6C 65 69 6E 53 77 69 74 7A 65 72 6C 61 6E 64 68 61 76 65 61 6C 72 65 61 64 79 68 61 64 74 68 65 6E 65 77 63 6F 72 6F 6E 61 76 69 72 73 73 3F

44 6F 65 73 68 61 76 69 6E 67 74 68 65 69 6E 66 65 63 74 69 6F 6E 61 6E 64 72 65 63 6F 76 65 72 69 6E 67 66 72 6F 6D 69 74 6D 65 61 6E 79 6F 75 61 72 65 74 68 65 6E

69 6D 6D 75 6E 65 3F 41 6E 61 74 69 6F 6E 61 6C 73 74 75 64 79 62 79 74 68 65 53 77 69 73 73 53 63 68 6F 6F 6C 6F 66 50 75 62 6C 69 63 48 65 61 6C 74 68 28 53 53 50 48 2B 29 2C

61 6E 65 74 77 6F 72 6B 63 6F 6D 70 72 69 73 69 6E 67 31 32 53 77 69 73 73 75 6E 69 76 65 72 73 69 74 69 65 73 2C 68 61 73 6C 61 75 6E 63 68 65 64 61 6E 61 74 69 6F 6E 61 6C

73 74 75 64 79 74 6F 66 69 6E 64 74 68 65 61 6E 73 77 65 72 73 74 6F 74 68 65 73 65 71 75 65 73 74 69 6F 6E 73 2E

42 61 73 65 64 6F 6E 61 70 72 6F 70 6F 73 61 6C 62 79 50 72 6F 66 65 73 73 6F 72 4D 69 6C 6F 50 75 68 61 6E 2C 48 65 61 64 6F 66 74 68 65 49 6E 73 74 69 74 75 74 65 6F 66

45 70 69 64 65 6D 69 6F 6C 6F 67 79 61 74 74 68 65 55 6E 69 76 65 72 73 69 74 79 6F 66 5A 75 72 69 63 68 2C 74 68 65 73 74 75 64 79 61 69 6D 73 74 6F 65 73 74 61 62 6C 69 73 68 3A

- 68 6F 77 6D 61 6E 79 70 65 6F 70 6C 65 69 6E 53 77 69 74 7A 65 72 6C 61 6E 64 68 61 76 65 61 6C 72 65 61 64 79 62 65 65 6E 69 6E 66 65 63 74 65 64 77 69 74 68 6E 65 77 63 6F 72 6F 6E 61 76 69 72 75 73 3B
- 69 66 68 61 76 69 6E 67 74 68 65 69 6E 66 65 63 74 69 6F 6E 83 72 65 61 74 65 73 89 6D 75 6E 69 74 79 72 6F 6D 72 65 6E 65 77 65 64 69 6E 66 65 63 74 69 6F 6E 3B
- 69 66 73 6F 2C 68 6F 77 6C 6F 6E 67 74 68 69 73 69 6D 6D 75 6E 69 74 79 6C 61 73 74 73 2E

54 68 69 73 77 69 6C 6C 69 6E 76 6F 6C 76 65 74 65 73 74 69 6E 67 61 6E 64 65 78 61 6D 69 6E 69 6E 67 61 72 6F 75 6E 64 32 35 2C 30 30 30 6D 65 6D 62 65 72 73 6F 66 74 68 65

67 65 6E 65 72 61 6C 70 75 62 6C 69 63 61 6E 64 70 65 6F 70 6C 65 69 6E 73 70 65 63 69 66 69 63 70 72 6F 66 65 73 73 69 6F 6E 61 6C 67 72 6F 75 70 73 61 74 72 65 67 75 6C 61 72

69 6E 74 65 72 76 61 6C 73 75 70 74 6F 4F 63 74 6F 62 65 72 32 30 32 30 2E 41 62 6C 6F 6F 64 74 65 73 74 64 65 74 65 72 6D 69 6E 65 73 77 68 65 74 68 65 72 61 70 65 72 73 6F 6E

88 61 73 88 61 64 94 88 89 96 89 92 99 93 3A 94 88 89 98 92 89 93 89 8E 83 89 8F 88 81 8E 94 89 82 8F 84 89 89 93 89 8E 94 88 85 82 8C 8F 8F 84 89 8E 84 89 83 81 94 89 93

74 68 61 74 74 68 65 79 68 61 76 65 2E

57 65 61 72 65 70 72 6F 76 69 64 69 6E 67 66 75 6E 64 69 6E 67 61 6E 64 65 78 70 65 72 74 69 73 65 66 6F 72 74 68 69 73 73 74 75 64 79 2E 54 68 65 66 69 6E 64 69 6E 67 73

77 69 6C 6C 70 72 6F 76 69 64 65 76 61 6C 75 61 62 6C 65 69 6E 66 6F 72 6D 61 74 69 6F 6E 77 68 69 63 68 77 69 6C 6C 68 65 6C 70 74 68 65 63 61 6E 74 6F 6E 73 61 6E 64 74 68 65

66 65 64 65 72 61 6C 67 6F 76 65 72 6E 6D 65 6E 74 74 6F 64 65 74 65 72 6D 69 6E 65 68 6F 77 74 6F 70 72 6F 63 65 65 64 69 6E 64 65 61 6C 69 6E 67 77 69 74 68 74 68 65

63 6F 72 6F 6E 61 76 69 72 75 73 70 61 6E 64 65 6D 69 63 2C 61 6E 64 74 6F 64 65 63 69 64 65 6F 6E 61 76 61 63 63 69 6E 61 74 69 6F 6E 70 72 6F 67 72 61 6D 6D 65 69 6E

53 77 69 74 7A 65 72 6C 61 6E 64 61 74 61 6C 61 74 65 72 84 61 74 65 2E

4C 69 6E 68 3A 88 94 94 98 93 3A 2F 2F 77 77 77 2E 63 6F 72 6F 6E 61 2D 68 68 79 6E 68 74 61 73 2E 63 88 2F [59 27]

53 63 69 65 6E 74 69 66 69 63 61 64 76 69 73 6F 72 79 62 6F 64 79

54 68 65 43 6F 6E 66 65 64 65 72 61 74 69 6F 6E 68 61 73 73 65 74 75 70 61 73 63 69 65 6E 74 69 66 69 63 61 64 76 69 73 6F 72 79 62 6F 64 79 2C 74 68 65 53 77 69 73 73

4E 61 74 69 6F 6E 61 6C 43 4F 56 49 44 2D 31 39 53 63 69 65 6E 63 65 54 61 73 6B 46 6F 72 63 65 2E 49 74 73 6D 65 6D 62 65 72 73 63 6F 6D 70 72 69 73 65

72 65 73 65 61 72 63 68 65 72 73 66 72 6F 6D 61 63 72 6F 73 73 74 68 65 53 77 69 73 73 73 63 69 65 6E 74 69 66 69 63 63 6F 6D 6D 75 6E 69 74 79 2E 54 68 65 54 61 73 6B 46 6F 72 63 65

69 73 68 65 61 64 65 64 62 79 4D 61 74 74 68 69 61 73 45 67 67 65 72 2C 70 72 65 73 69 64 65 6E 74 6F 66 74 68 65 4E 61 74 69 6F 6E 61 6C 52 65 73 65 61 72 63 68

43 6F 75 6E 63 69 6C 6F 66 74 68 65 53 77 69 73 73 4E 61 74 69 6F 6E 61 6C 53 63 69 65 6E 63 65 46 6F 75 6E 64 61 74 69 6F 6E 28 53 4E 53 46 29 2E 54 68 65 6D 61 6E 64 61 74 65

63 6F 6D 65 73 66 72 6F 6D 74 68 65 46 65 64 65 72 61 6C 43 6F 75 6E 63 69 6C 43 6F 72 6F 6E 61 76 69 72 75 73 43 72 69 73 69 73 55 6E 69 74 4B 53 42 43 2C 74 68 65 46 4F 50 48

61 6E 64 74 68 65 53 74 61 74 65 53 65 63 72 65 74 61 72 69 61 74 66 6F 72 45 64 75 63 61 74 69 6F 6E 2C 52 65 73 65 61 72 63 68 61 6E 64 49 6E 6F 76 61 74 69 6F 6E 53 45 52 49 2E

54 68 72 6F 75 67 68 69 74 73 77 6F 72 6B 74 68 65 53 77 69 73 73 4E 61 74 69 6F 6E 61 6C 43 4F 56 49 44 2D 31 39 53 63 69 65 6E 63 65 54 61 73 6B 46 6F 72 63 65 77 69 6C 6C

68 65 6C 70 74 6F 6F 76 65 72 63 6F 6D 65 74 68 65 63 6F 72 6F 6E 61 76 69 72 75 73 70 61 6E 64 65 6D 69 63 2E 49 74 69 73 70 72 6F 76 69 64 69 6E 67 69 74 73

65 78 70 65 72 74 69 73 65 69 6E 74 68 65 66 69 65 6C 64 73 6F 66 73 63 69 65 6E 63 65 61 6E 64 72 65 73 65 61 72 63 68 74 6F 74 68 65 72 65 6C 65 76 61 6E 74

70 6F 6C 69 74 69 63 61 6C 61 75 74 68 6F 72 69 74 69 65 73 2E

Further information can be found on the website of the Swiss National COVID-19 Science Task Force .

Managing the coronavirus crisis: federal government wants to involve organisations and groups

The Federal Council Coronavirus Crisis Unit (KSBC) has set up the COVID-19 Civil Society Point of Contact. It offers a platform for exchanges with civil society. Non-profit and politically independent organisations and groups can submit concerns and ideas, which the Point of Contact then gathers and examines.

Aims of the COVID-19 Civil Society Point of Contact:

- Involving civil society in managing the coronavirus crisis
- Facilitating and improving dialogue between the Federal Administration and civil society
- Harnessing the potential of civil society initiatives
- Helping to manage the coronavirus crisis

The Civil Society Point of Contact looks forward to receiving your concerns and ideas. You can find further information and a contact form on the COVID-19 Civil Society Point of Contact website.

All news

29.06.2020 - FOPH Infochannel on WhatsApp (/bag/en/home/das-bag/aktuell/news/news-29-06-2020.html)

25.06.2020 - SwissCovid app available from 25 June (/bag/en/home/das-bag/aktuell/news/news-25-06-2020.html)

15.06.2020 - Border re-openings as of 15 June (/bag/en/home/das-bag/aktuell/news/news-15-06-2020.html)

5.6.2020 - Focus on contact tracing, campaign colour changes to blue (/bag/en/home/das-bag/aktuell/news/news-05-06-2020.html)

4.6.2020 - Public security test and pilot phase for the SwissCovid app – first results available (/bag/en/home/das-bag/aktuell/news/news-04-06-2020.html)

28.5.2020 - Public security test for the SwissCovid app (/bag/en/home/das-bag/aktuell/news/news-28-05-2020.html)

[30-04-2020 - Kontinuierliche Verbesserungsprozesse](/bag/en/home/das-bag/aktuell/news/news-30-04-2020.html)

[21-04-2020 - Kontinuierliche Verbesserungsprozesse](/bag/en/home/das-bag/aktuell/news/news-21-04-2020.html)

[14-04-2020 - Stayaway-Anwendung](/bag/en/home/das-bag/aktuell/news/news-14-04-2020.html)

[09-04-2020 - Kontinuierliche Verbesserungsprozesse](/bag/en/home/das-bag/aktuell/news/news-09-04-2020.html)

[26-03-2020 - Kontinuierliche Verbesserungsprozesse](/bag/en/home/das-bag/aktuell/news/news-26-03-2020.html)

Furtrat Ofnion

Leichte Sprache

[Leichte Sprache](/bag/en/home/krankheiten/ausbrueche-epidemien-pandemien/aktuelle-ausbrueche-epidemien/novel-cov/barrierefreie-inhalte/leichte-sprache.html)

Ausführliche Informationen zu Corona in Leichter Sprache bietet das Bundesministerium für Soziales, Gesundheit, Pflege und Konsumentenschutz an. Wenn Sie Fragen haben, wählen Sie bitte die Hotline 0800 555 621 oder 1450 (Mo-Fr 8-18 Uhr).

Gebärdensprache

[Gebärdensprache](/bag/en/home/krankheiten/ausbrueche-epidemien-pandemien/aktuelle-ausbrueche-epidemien/novel-cov/barrierefreie-inhalte/gebaerdensprache.html)

Ausführliche Informationen zu Corona in Österreichischer Gebärdensprache bietet das Bundesministerium für Soziales, Gesundheit, Pflege und Konsumentenschutz an. Wenn Sie Fragen haben, wählen Sie bitte die Hotline 0800 555 621 oder 1450 (Mo-Fr 8-18 Uhr).

Massnahmen des Bundes

[Massnahmen des Bundes](/bag/en/home/krankheiten/ausbrueche-epidemien-pandemien/aktuelle-ausbrueche-epidemien/novel-cov/massnahmen-des-bundes.html)

Die Massnahmen des Bundes zur Eindämmung des Coronavirus finden Sie auf www.bundesregierung.gv.at.

Contact Tracing

Im Rahmen des Contact Tracing werden Personen, die mit einer infizierten Person Kontakt hatten, ausfindig gemacht und informiert. Das Contact Tracing wird von den Gesundheitsbehörden durchgeführt.

Further Information

Weitere Informationen zu Corona finden Sie auf www.gesundheit.gv.at.

Are you experiencing symptoms? Take the coronavirus check!

68 74 74 70 73 3A 2F 2F 77 77 77 2E 62 61 67 2E 61 64 6D 69 6E 2E 63 68 2F 63 6F 6E 74 65 6E 74 2F 62 61 67 2F 65 6E 2F 68 6F 6D 65 2F 68 72 61 6E 68 68 65 69 74 65 6E 2F 61 75 73 62 72 75 65 63 68 65 2D 65 70 69 64 65 6D 69 65 6E 2D

70 61 6E 64 65 6D 69 65 6E 2F 61 68 74 75 65 6C 65 2D 61 75 73 62 72 75 65 63 68 65 2D 65 70 69 64 65 6D 69 65 6E 2F 6E 6F 76 65 6C 2D 63 6F 76 2F 73 69 74 75 61 74 69 6F 6E 2D 73 63 68 77 65 69 7A 2D 75 6E 64 2D

69 6E 74 65 72 6E 61 74 69 6F 6E 61 6C 2E 68 74 6D 6C