Schweizerische Eidgenossenschaft
Confédération suisse
Confederazione Svizzera
Confederaziun svizra

Federal Office of Public
Health FOPH

New coronavirus: Situation in Switzerland

Data on confirmed cases of coronavirus infections and deaths due to the disease, the epidemiological situation, the search for antibodies, the advisory body, press conferences and news can all be found here.

- Epidemiological situation in Switzerland and the Principality of Liechtenstein
- Graphical representation of data
- COVID-19 implementation monitoring
- Search for antibodies
- Scientific advisory body
- COVID-19 Civil Society Point of Contact
- Press conferences, 5 August, 2pm
- News, links, press releases

Epidemiological situation in Switzerland and the Principality of Liechtenstein

9.8.2020, 8am .	New	Total since the start of the epidemic
Laboratory-confirmed cases	152	36,603
Hospitalisations	5	4,379
Deaths	0	1,712

9.8.2020, 8am .	New	Total since the start of the epidemic
COVID-19 tests	4,663	840,409

The following data are available from 25 cantons and the Principality of Liechtenstein. The figures are updated at least every Wednesday and Friday.

Contact Tracing	Total
Number of people in isolation	1,301
No. whom contacts in quarantine	4,071
Number of additional people in quarantine after arrival in Switzerland	13,856

Situation report on the epidemiological situation in Switzerland and the Principality of Liechtenstein available in German (PDF, 344 kB, 09.08.2020) (/dam/bag/de/dokumente/mt/k-und-i/aktuelle-ausbrueche-pandemien/2019-nCoV/covid-19-lagebericht.pdf.download.pdf/COVID-19_Epidemiologische_Lage_Schweiz.pdf); French (PDF, 380 kB, 09.08.2020) (/dam/bag/fr/dokumente/mt/k-und-i/aktuelle-ausbrueche-pandemien/2019-nCoV/covid-19-lagebericht.pdf.download.pdf/COVID-19_Situation_epidemiologique_en_Suisse.pdf) or Italian (PDF, 448 kB, 09.08.2020) (/dam/bag/it/dokumente/mt/k-und-i/aktuelle-ausbrueche-pandemien/2019-nCoV/covid-19-lagebericht.pdf.download.pdf/COVID-19_Rapporto_epidemiologica_Svizzera_Liechtenstein.pdf)

Data from the situation report available in German (XLS, 24 kB, 09.08.2020) (/dam/bag/de/dokumente/mt/k-und-i/aktuelle-ausbrueche-pandemien/2019-nCoV/covid-19-datengrundlage-lagebericht.xlsx.download.xlsx/200325_Datengrundlage_Grafiken_COVID-19-Bericht.xlsx); French (XLS, 24 kB, 09.08.2020) (/dam/bag/fr/dokumente/mt/k-und-i/aktuelle-ausbrueche-pandemien/2019-nCoV/covid-19-datengrundlage-lagebericht.xlsx.download.xlsx/200325_base%20de%20donn%C3%A9es_graphiques_COVID-19-rapport.xlsx) or Italian (XLS, 24 kB, 09.08.2020) (/dam/bag/it/dokumente/mt/k-und-i/aktuelle-ausbrueche-pandemien/2019-nCoV/covid-19-datengrundlage-lagebericht.xlsx.download.xlsx/200325_dati%20di%20base_grafica_COVID-19-rapporto.xlsx)

Previous situation reports available in German (ZIP, 78 MB, 31.07.2020) (/dam/bag/de/dokumente/mt/k-und-i/aktuelle-ausbrueche-pandemien/2019-nCoV/bisherige-lageberichte-zip.zip.download.zip/Epidemiologische_Lage_Schweiz.zip); French (ZIP, 103 MB, 31.07.2020) (/dam/bag/fr/dokumente/mt/k-und-i/aktuelle-ausbrueche-pandemien/2019-nCoV/bisherige-lageberichte-zip.zip.download.zip/Situation_%C3%A9pid%C3%A9miologique_Suisse.zip) or Italian (ZIP, 85 MB, 31.07.2020) (/dam/bag/it/dokumente/mt/k-und-i/aktuelle-ausbrueche-pandemien/2019-nCoV/bisherige-lageberichte-zip.zip.download.zip/Situazione_epidemiologica_Svizzera.zip)

[illegible]

[illegible]

[illegible] (/dam/bag/de/dokumente/mt/k-und-i/aktuelle-ausbrueche-pandemien/2019-nCoV/covid-19-woechentlicher-lagebericht.pdf.download.pdf/BAG_COVID-19_Woechentliche_Lage.pdf) [illegible] (/dam/bag/fr/dokumente/mt/k-und-i/aktuelle-ausbrueche-pandemien/2019-nCoV/covid-19-woechentlicher-lagebericht.pdf.download.pdf/OFSP_COVID-19_rapport_hebdomadaire.pdf) [illegible] (/dam/bag/it/dokumente/mt/k-und-i/aktuelle-ausbrueche-pandemien/2019-nCoV/covid-19-woechentlicher-lagebericht.pdf.download.pdf/UFSP_COVID-19_rapporto_settimanale.pdf)

[illegible] (/dam/bag/de/dokumente/mt/k-und-i/aktuelle-ausbrueche-pandemien/2019-nCoV/covid-19-zwischenbilanz-mai-2020.pdf.download.pdf/BAG_Epidemiologische_Zwischenbilanz_zum_neuen_Coronavirus.pdf) [illegible] (/dam/bag/fr/dokumente/mt/k-und-i/aktuelle-ausbrueche-pandemien/2019-nCoV/covid-19-zwischenbilanz-mai-2020.pdf.download.pdf/OFSP_Bilan_epidemiologique_intermediaire_du_nouveau_coronavirus.pdf) [illegible] (/dam/bag/it/dokumente/mt/k-und-i/aktuelle-ausbrueche-pandemien/2019-nCoV/covid-19-zwischenbilanz-mai-2020.pdf.download.pdf/UFSP_nuovo_coronavirus_bilancio_epidemiologico_intermedio.pdf)

[illegible]

[illegible]

[illegible]

Conducted tests (in [German](#) or [French](#))

[Explanations](#)

The chart showing the development over time is based on the date on which the case was reported. This is generally the date on which the test was conducted. With regard to deaths, it is the date on which the person died. Figures relating to the last two or three days are provisional as there is sometimes a delay in reporting.

Laboratories and medical practices transmit their figures on new cases to us and to the cantonal medical services simultaneously. We update the data daily at 8am. We then evaluate and prepare them for publication, which causes a time lag. The figures published may therefore differ from those communicated by other sources.

Evaluations are limited to data sets for which detailed reporting regarding age, sex and the canton of residence are complete. Data from the Principality of Liechtenstein are excluded. This accounts for the difference in the figures shown in the charts and the figures published above.

The chart shows the geographical distribution of confirmed COVID-19 cases over time.

You can download the basic data behind the charts here:

- Demographic data by canton and age group (XLS, 121 kB, 24.05.2020) (/dam/bag/en/dokumente/mt/k-und-i/aktuelle-ausbrueche-pandemien/2019-nCoV/covid-19-basisdaten-bevoelkerungszahlen.xlsx.download.xlsx/Population_Size_BFS.xlsx)
- Data on laboratory tests and deaths (XLS, 13 kB, 09.08.2020) (/dam/bag/en/dokumente/mt/k-und-i/aktuelle-ausbrueche-pandemien/2019-nCoV/covid-19-basisdaten-fallzahlen.xlsx.download.xlsx/Dashboards_1&2_COVID19_swiss_data_pv.xlsx)
- Data on the number of tests conducted (XLS, 13 kB, 09.08.2020) (/dam/bag/en/dokumente/mt/k-und-i/aktuelle-ausbrueche-pandemien/2019-nCoV/covid-19-basisdaten-labortests.xlsx.download.xlsx/Dashboard_3_COVID19_labtests_positivity.xlsx)

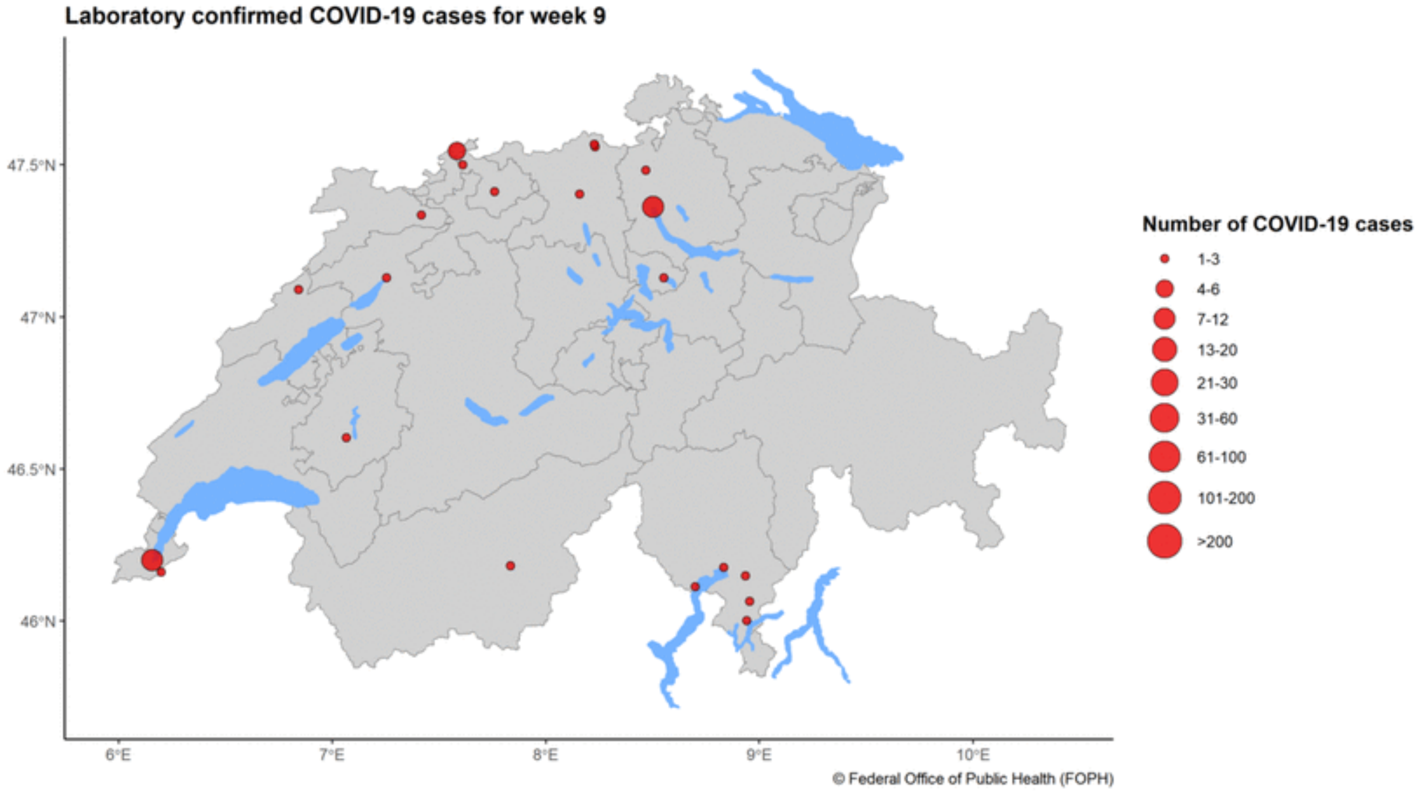

The graphic shows the geographical distribution of confirmed COVID-19 cases over time.

COVID-19 implementation monitoring

In May 2020 the Confederation and cantons developed a joint implementation monitoring programme. This programme and the evaluation of its findings provide the Federal Council with an important basis for decisions on how to continue, adapt or ease protective measures and recommendations. There are three key questions guiding the monitoring process:

- What is the current spread of the virus?
- What respiratory measures are in place?
- How is the public behaving?

(/dam/bag/de/dokumente/cc/kom/covid-19-vollzugsmonitoring-bericht-1.pdf.download.pdf/COVID-19_Monitoringbericht1_Etappe2.pdf)

(/dam/bag/de/dokumente/cc/kom/covid-19-vollzugsmonitoring-bericht2.pdf.download.pdf/COVID-19_Monitoringbericht2_Etappe2.pdf)

(/dam/bag/de/dokumente/cc/kom/covid-19-vollzugsmonitoring-exec-summary.pdf.download.pdf/COVID-19_Monitoringbericht_ExecSummary_Etappe2.pdf)

(/dam/bag/fr/dokumente/cc/kom/covid-19-vollzugsmonitoring-bericht3.pdf.download.pdf/20200619_Monitoringbericht3_Etappe3_FR.pdf)

(/dam/bag/fr/dokumente/cc/kom/covid-19-vollzugsmonitoring-etappe-3-exec-summary.pdf.download.pdf/20200619_ExecSummary_Bericht3_Etappe3_FR.pdf)

(/dam/bag/fr/dokumente/cc/kom/covid-19-monitoringbericht-4.pdf.download.pdf/20200710_Monitoringbericht-4_FR.pdf)

(/dam/bag/fr/dokumente/cc/kom/covid-19-vollzugsmonitoring-exec-summ-bericht-4.pdf.download.pdf/20200710_ExecutiveSummary_Bericht-4_FR.pdf)

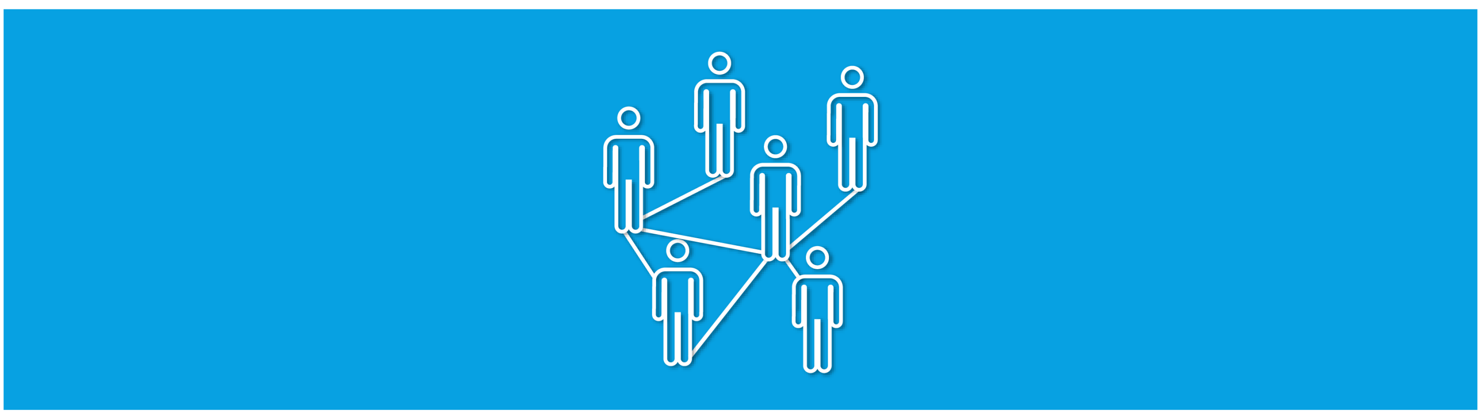

(/bag/en/home/krankheiten/ausbrueche-epidemien-pandemien/aktuelle-ausbrueche-epidemien/novel-cov/swisscovid-app-und-contact-tracing.html)

(/bag/en/home/krankheiten/ausbrueche-epidemien-pandemien/aktuelle-ausbrueche-epidemien/novel-cov/swisscovid-app-und-contact-tracing.html)

53 65 61 72 63 68 66 6F 72 61 6E 74 69 62 6F 64 69 65 73

48 6F 77 6D 61 6E 79 70 65 6F 70 6C 65 69 6E 53 77 69 74 7A 65 72 6C 61 6E 64 68 61 76 65 61 6C 72 65 61 64 79 68 61 64 74 68 65 6E 65 77 63 6F 72 6F 6E 61 76 69 72 75 73 3F

44 6F 65 73 68 61 76 69 6E 67 74 68 65 69 6E 66 65 63 74 69 6F 6E 61 6E 64 72 65 63 6F 76 65 72 69 6E 67 66 72 6F 6D 69 74 6D 65 61 6E 79 6F 75 61 72 65 74 68 65 6E

69 6D 6D 75 6E 65 3F 41 6E 61 74 69 6F 6E 61 6C 73 74 75 64 79 62 79 74 68 65 53 77 69 73 73 53 63 68 6F 6F 6C 6F 66 50 75 62 6C 69 63 48 65 61 6C 74 68 28 53 53 50 48 2B 29 2C

61 6E 65 74 77 6F 72 6B 63 6F 6D 70 72 69 73 69 6E 67 31 32 53 77 69 73 73 75 6E 69 76 65 72 73 69 74 69 65 73 2C 68 61 73 6C 61 75 6E 63 68 65 64 61 6E 61 74 69 6F 6E 61 6C

73 74 75 64 79 74 6F 66 69 6E 64 74 68 65 61 6E 73 77 65 72 73 74 6F 74 68 65 73 65 71 75 65 73 74 69 6F 6E 73 2E

42 61 73 65 64 6F 6E 61 70 72 6F 70 6F 73 61 6C 62 79 50 72 6F 66 65 73 73 6F 72 4D 69 6C 6F 50 75 68 61 6E 2C 48 65 61 64 6F 66 74 68 65 49 6E 73 74 69 74 75 74 65 6F 66

45 70 69 64 65 6D 69 6F 6C 6F 67 79 61 74 74 68 65 55 6E 69 76 65 72 73 69 74 79 6F 66 5A 75 72 69 63 68 2C 74 68 65 73 74 75 64 79 61 69 6D 73 74 6F 65 73 74 61 62 6C 69 73 68 3A

- 68 6F 77 6D 61 6E 79 70 65 6F 70 6C 65 69 6E 53 77 69 74 7A 65 72 6C 61 6E 64 68 61 76 65 61 6C 72 65 61 64 79 62 65 65 6E 69 6E 66 65 63 74 65 64 77 69 74 68 6E 65 77
  63 6F 72 6F 6E 61 76 69 72 75 73 3B
- 69 66 68 61 76 69 6E 67 74 68 65 69 6E 66 65 63 74 69 6F 6E 63 72 65 61 74 65 73 69 6D 6D 75 6E 69 74 79 66 72 6F 6D 72 65 6E 65 77 65 64 69 6E 66 65 63 74 69 6F 6E 3B
- 69 66 73 6F 2C 68 6F 77 6C 6F 6E 67 74 68 69 73 69 6D 6D 75 6E 69 74 79 6C 61 73 74 73 2E

54 68 69 73 77 69 6C 6C 69 6E 76 6F 6C 76 65 74 65 73 74 69 6E 67 61 6E 64 65 78 61 6D 69 6E 69 6E 67 61 72 6F 75 6E 64 32 35 2C 30 30 30 6D 65 6D 62 65 72 73 6F 66 74 68 65
67 65 6E 65 72 61 6C 70 75 62 6C 69 63 61 6E 64 70 65 6F 70 6C 65 69 6E 73 70 65 63 69 6E 69 63 70 72 6F 66 65 73 73 69 6F 6E 61 6C 67 72 6F 75 70 73 61 74 72 65 67 75 6C 61 72
69 6E 74 65 72 76 61 6C 73 75 70 74 6F 4F 63 74 6F 62 65 72 32 30 32 30 2E 41 62 6C 6F 6F 64 74 65 73 74 64 65 74 65 72 6D 69 6E 65 73 77 68 65 74 68 65 72 61 70 65 72 73 6F 6E
68 61 73 68 61 64 74 68 65 76 69 72 75 73 3A 74 68 65 70 72 65 73 65 6E 63 65 6F 66 61 6E 74 69 62 6F 64 69 65 73 69 6E 74 68 65 62 6C 6F 6F 64 69 6E 64 69 63 61 74 65 73
74 68 61 74 74 68 65 79 68 61 76 65 2E

57 65 61 72 65 70 72 6F 76 69 64 69 6E 67 66 75 6E 64 69 6E 67 61 6E 64 65 78 70 65 72 74 69 73 65 66 6F 72 74 68 69 73 73 74 75 64 79 2E 54 68 65 66 69 6E 64 69 6E 67 73
77 69 6C 6C 70 72 6F 76 69 64 65 76 61 6C 75 61 62 6C 65 69 6E 66 6F 72 6D 61 74 69 6F 6E 77 68 69 63 68 77 69 6C 6C 68 65 6C 70 74 68 65 63 61 6E 74 6F 6E 73 61 6E 64 74 68 65
66 65 64 65 72 61 6C 67 6F 76 65 72 6E 6D 65 6E 74 74 6F 64 63 74 65 72 6D 69 6E 65 68 6F 77 74 6F 70 72 6F 63 65 65 64 69 6E 64 65 61 6C 69 6E 67 77 69 74 68 74 68 65
63 6F 72 6F 6E 61 76 69 72 75 73 70 61 6E 64 65 6D 69 63 2C 61 6E 64 74 6F 64 65 63 69 64 65 6F 6E 61 76 61 63 69 6E 61 74 69 6F 6E 70 72 6F 67 72 61 6D 65 69 6E
53 77 69 74 7A 65 72 6C 61 6E 64 61 74 61 6C 61 74 65 72 64 61 74 65 2E

4C 69 6E 68 3A 68 94 74 78 73 3A 2F 2F 77 77 77 2E 63 6F 72 6F 6E 61 2D 69 6D 8D 79 6E 69 74 61 73 2E 63 8B 2F [59/27]

53 63 69 65 6E 74 69 66 69 63 61 64 76 69 73 6F 72 79 62 6F 64 79

54 68 65 20 18 53 77 69 73 73 4E 61 74 69 6F 6E 61 6C 43 4F 56 49 44 2D 31 39 53 63 69 65 6E 63 65 54 61 73 6B 46 6F 72 63 65 19 28 53 4E 2D 53 54 46 29 69 73 61
73 63 69 65 6E 74 69 66 69 63 61 64 76 69 73 6F 72 79 62 6F 64 79 73 65 74 75 78 62 79 74 68 65 43 6F 6E 66 65 64 65 72 61 74 69 6F 6E 2E 49 74 73 6D 65 6D 62 65 72 73
63 6F 6D 70 72 69 73 65 72 65 73 65 61 72 63 68 65 72 73 66 72 6F 6D 61 63 72 6F 73 73 74 68 65 53 77 69 73 73 73 63 69 65 6E 74 69 66 69 63 63 6F 6D 6D 75 6E 69 74 79 2E
54 68 72 6F 75 67 68 69 74 73 77 6F 72 6B 2C 74 68 65 53 4E 2D 53 54 46 69 73 68 65 6C 70 69 6E 67 74 6F 6F 76 65 72 63 6F 6D 65 74 68 65 63 6F 72 6F 6E 61 76 69 72 75 73
70 61 6E 64 65 6D 69 63 2E 49 74 69 73 70 72 6F 76 69 64 69 6E 67 69 74 73 65 78 70 65 72 74 69 73 65 69 6E 74 68 65 66 69 65 6C 64 73 6F 66 73 63 69 65 6E 63 65 61 6E 64
72 65 73 61 72 63 68 74 6F 74 68 65 72 65 6C 65 76 61 6E 74 70 6F 6C 69 74 69 63 61 6C 61 75 74 68 6F 72 69 74 69 65 73 2E

53 69 6E 63 65 31 41 75 67 75 73 74 32 30 32 30 2C 74 68 65 54 61 73 6B 46 6F 72 63 65 68 61 73 62 65 6E 68 65 61 64 65 64 62 79 4D 61 72 74 69 6E

41 63 6B 65 72 6D 61 6E 2C 65 78 70 65 72 74 69 6E 6E 6F 72 6C 6F 67 79 61 74 74 68 65 45 54 48 5A 75 72 69 63 68 61 6E 64 45 61 77 61 67 2E 54 68 65

70 72 65 73 65 6E 74 68 65 61 64 2C 4D 61 74 74 68 69 61 73 43 67 67 65 72 2C 69 73 63 6F 6E 74 69 6E 75 69 6E 67 74 6F 61 63 74 61 73 61 6E 65 78 70 65 72 74 68 6F 72 74 68 65

53 4E 2D 53 54 46 2E

54 68 65 53 4E 2D 53 54 46 72 65 63 65 69 76 65 73 69 74 73 61 6E 64 61 74 65 68 72 6F 6D 74 68 65 46 65 64 65 72 61 6C 43 6F 75 6E 63 69 6C 28 19 73 43 6F 72 6F 6E 61 76 69 72 75 73

43 72 69 73 69 73 55 6E 69 74 28 4B 53 42 43 29 2C 74 68 65 46 65 64 65 72 61 6C 4F 66 66 69 63 65 6F 66 50 75 62 6C 69 63 48 65 61 6C 74 68 28 46 4F 50 48 29 61 6E 64 74 68 65

53 74 61 74 65 53 65 63 72 65 74 61 72 69 61 74 66 6F 72 45 64 75 63 61 74 69 6F 6E 2C 52 65 73 65 61 72 63 68 61 6E 64 49 6E 6E 76 6F 61 74 69 6F 6E 28 53 45 52 49 29 2E

46 75 72 74 68 65 72 69 6E 66 6F 72 6D 61 74 69 6F 6E 6D 61 79 62 65 66 6F 75 6E 64 6F 6E 74 68 65 77 65 62 73 69 74 65 6F 66 74 68 65 53 77 69 73 73 4E 61 74 69 6F 6E 61 6C

43 4F 56 49 44 2D 31 39 53 63 69 65 6E 63 65 54 61 73 6B 46 6F 72 63 65 27 2E

4D 61 6E 61 67 69 6E 67 74 68 65 63 6F 72 6F 6E 61 76 69 72 75 73 63 72 69 73 69 73 3A 66 65 64 65 72 61 6C

67 6F 76 65 72 6E 6D 65 6E 74 77 61 6E 74 73 74 6F 69 6E 76 6F 6C 76 65 6F 72 67 61 6E 69 73 61 74 69 6F 6E 73 61 6E 64

67 72 6F 75 70 73

54 68 65 46 65 64 65 72 61 6C 43 6F 75 6E 63 69 6C 43 6F 72 6F 6E 61 76 69 72 75 73 43 72 69 73 69 73 55 6E 69 74 28 4B 53 42 43 29 68 61 73 73 65 74 75 70 74 68 65

43 4F 56 49 44 2D 31 39 43 69 76 69 6C 53 6F 63 69 65 74 79 50 6F 69 6E 74 6F 66 43 6F 6E 74 61 63 74 2E 49 74 6F 66 66 65 72 73 61 70 6C 61 74 66 6F 72 6D 66 6F 72

65 78 63 68 61 6E 67 65 73 77 69 74 68 63 69 76 69 6C 73 6F 63 69 65 74 79 2E 4E 6F 6E 2D 70 72 6F 66 69 74 61 6E 64 70 6F 6C 69 74 69 63 61 6C 6C 79 69 6E 64 65 70 65 6E 64 65 6E 74

6F 72 67 61 6E 69 73 61 74 69 6F 6E 73 61 6E 64 67 72 6F 75 70 73 63 61 6E 73 75 62 6D 69 74 63 6F 6E 63 65 72 6E 73 61 6E 64 69 64 65 61 73 2C 77 68 69 63 68 74 68 65

50 6F 69 6E 74 6F 66 43 6F 6E 74 61 63 74 74 68 65 6E 67 61 74 68 65 72 73 61 6E 64 65 78 61 6D 69 6E 65 73 2E

41 69 6D 73 6F 66 74 68 65 43 4F 56 49 44 2D 31 39 43 69 76 69 6C 53 6F 63 69 65 74 79 50 6F 69 6E 74 6F 66 43 6F 6E 74 61 63 74 3A

- 49 6E 78 6F 6C 76 69 6E 67 63 69 78 69 6C 73 6F 63 69 65 74 79 69 6E 6D 61 6E 61 67 69 6E 67 74 68 65 63 6F 72 6F 6E 61 76 69 72 75 73 63 72 69 73 69 73
- 46 61 63 69 6C 69 74 61 74 69 6E 67 61 6E 64 69 6D 70 72 6F 76 69 6E 67 64 69 61 6C 6F 67 75 65 62 65 74 77 65 65 6E 74 68 65 46 65 64 65 72 61 6C
  41 64 6D 69 6E 69 73 74 72 61 74 69 6F 6E 61 6E 64 63 69 76 69 6C 73 6F 63 69 65 74 79
- 48 61 72 6E 65 73 73 69 6E 67 74 68 65 70 6F 74 65 6E 74 69 61 6C 6F 66 63 69 76 69 6C 73 6F 63 69 65 74 79 69 6E 69 74 69 61 74 69 76 65 73
- 48 65 6C 70 69 6E 67 74 6F 6D 61 6E 61 67 65 74 68 65 63 6F 72 6F 6E 61 76 69 72 75 73 63 72 69 73 69 73

54 68 65 43 69 76 69 6C 53 6F 63 69 65 74 79 58 6F 69 6E 74 6F 66 43 6F 6E 74 61 63 74 6C 6F 6F 68 73 66 6F 72 77 61 72 64 74 6F 72 65 63 65 69 76 69 6E 67 79 6F 75 72

63 6F 6E 63 65 72 6E 73 61 6E 64 69 64 65 61 73 2E 59 6F 75 63 61 6E 66 69 6E 64 66 75 72 74 68 65 72 69 6E 66 6F 72 6D 61 74 69 6F 6E 61 6E 64 61 63 6F 6E 74 61 63 74

66 6F 72 6D 6F 6E 74 68 65 43 4F 56 49 44 2D 31 39 43 69 76 69 6C 53 6F 63 69 65 74 79 50 6F 69 6E 74 6F 66 43 6F 6E 74 61 63 74 27 77 65 62 73 69 74 65 2E

50 72 65 73 73 63 6F 6E 66 65 72 65 6E 63 65 2C 35 41 75 67 75 73 74 2C 32 70 6D

|

41 6C 6C 6E 65 77 73

35 2E 38 2E 32 30 32 30 3A 4C 69 73 74 6F 66 63 6F 75 6E 74 72 69 65 73 61 6E 64 61 72 65 61 73 77 69 74 68 61 6E 69 6E 63 72 65 61 73 65 64 72 69 73 6B 6F 66

69 6E 66 65 63 74 69 6F 6E 61 73 61 74 38 41 75 67 75 73 74 32 30 32 30 (/bag/en/home/das-bag/aktuell/news/news-05-08-2020-2.html)

32 33 2E 37 2E 32 30 32 30 3A 53 77 69 73 73 43 6F 76 69 64 61 70 70 3A 32 6D 69 6C 6C 69 6F 6E 64 6F 77 6E 6C 6F 61 64 73
(/bag/en/home/das-bag/aktuell/news/news-23-07-2020.html)

31 33 2E 37 2E 32 38 32 38 3A 53 61 6C 74 2C 53 75 6F 72 89 73 85 61 6E 64 53 77 69 73 73 63 6F 68 74 6F 73 65 6E 64 74 85 78 74 61 62 6F 75 74 74 88 65
53 77 69 73 73 43 6F 76 69 64 61 70 70 (/bag/en/home/das-bag/aktuell/news/news-13-07-20201.html)

32 39 2E 36 2E 32 30 32 30 3A 46 4F 50 48 49 6E 66 6F 63 68 61 6E 6E 65 6C 6F 6E 57 68 61 74 73 41 70 70 (/bag/en/home/das-bag/aktuell/news/news-29-06-2020.html)

32 35 2E 36 2E 32 30 32 30 3A 53 77 69 73 73 43 6F 76 69 64 61 70 70 61 76 61 69 6C 61 62 6C 65 66 72 6F 6D 32 35 4A 75 6E 65 (/bag/en/home/das-bag/aktuell/news/news-25-06-2020.html)

31 35 2E 36 2E 32 30 32 30 3A 42 6F 72 64 65 72 72 65 2D 6F 70 65 6E 69 6E 67 73 61 73 6F 66 31 35 4A 75 6E 65 (/bag/en/home/das-bag/aktuell/news/news-15-06-2020.html)

35 2E 36 2E 32 30 32 30 3A 46 6F 63 75 73 6F 6E 63 6F 6E 74 61 63 74 74 61 63 69 6E 67 2C 63 61 6D 70 61 69 67 6E 63 6F 6C 6F 75 72 63 68 61 6E 67 65 73 74 6F 62 6C 75 65 (/bag/en/home/das-bag/aktuell/news/news-05-06-2020.html)

34 2E 36 2E 32 30 32 30 3A 58 75 62 6C 69 63 73 65 63 75 72 69 74 79 74 65 73 94 61 8E 64 70 89 6C 8F 94 70 68 61 73 63 86 6F 72 74 88 85 53 77 69 73 73 43 6F 78 89 64 81 78 78
20 13 66 69 72 73 74 72 65 73 75 6C 74 73 61 76 61 69 6C 61 62 6C 65 (/bag/en/home/das-bag/aktuell/news/news-04-06-2020.html)

32 38 2E 35 2E 32 30 32 30 3A 50 75 62 6C 69 63 73 65 63 75 72 69 74 79 74 65 73 74 66 6F 72 74 68 65 53 77 69 73 73 43 6F 76 69 64 61 70 70 (/bag/en/home/das-bag/aktuell/news/news-28-05-2020.html)

33 30 2E 34 2E 32 30 32 30 3A 50 69 6E 6B 20 13 74 68 65 6E 65 77 63 6F 6C 6F 75 72 6F 66 74 68 65 78 75 62 6C 69 63 61 77 61 72 65 6E 65 73 73 63 61 6D 70 61 69 67 6E 20 13
69 6E 64 69 63 61 74 65 73 74 68 61 74 66 75 72 74 68 65 72 72 65 73 74 72 69 63 74 69 6F 6E 73 61 72 65 62 65 69 6E 67 65 61 73 65 64 (/bag/en/home/das-bag/aktuell/news/news-30-04-2020.html)

32 31 2E 34 2E 32 30 32 30 3A 4B 65 70 75 70 74 68 63 67 6F 6F 64 77 6F 72 6B · 20 13 6F 75 72 6D 6F 74 69 76 61 74 69 6F 6E 61 6C 76 69 64 65 6F (/bag/en/home/das-bag/aktuell/news/news-21-04-2020.html)

31 34 2E 34 2E 32 30 32 30 3A 53 74 61 79 69 6E 67 61 74 68 6F 6D 65 61 6E 64 70 6C 61 79 69 6E 67 42 75 6E 6E 79 4D 61 64 6E 65 73 73 (/bag/en/home/das-bag/aktuell/news/news-14-04-2020.html)

39 2E 34 2E 32 30 32 30 3A 4F 6E 6C 69 6E 65 2D 67 61 6D 65 AB 42 75 6E 6E 79 4D 61 64 6E 65 73 73 3A 53 74 61 79 61 74 68 6F 6D 65 20 13 44 6F 6E 20 74 67 65 74
63 61 75 67 68 74 21 BB (/bag/en/home/das-bag/aktuell/news/news-09-04-2020.html)

32 37 2E 33 2E 32 30 32 30 3A 45 76 61 6C 75 61 74 69 6F 6E 6F 66 61 6E 6F 6E 79 6D 69 73 65 64 64 61 74 61 6F 6E 67 61 74 68 65 72 69 6E 67 73 (/bag/en/home/das-bag/aktuell/news/news-26-03-2020.html)

46 75 72 74 68 65 72 69 6E 66 6F 72 6D 61 74 69 6F 6E

[Leichte Sprache](/bag/en/home/krankheiten/ausbrueche-epidemien-pandemien/aktuelle-ausbrueche-epidemien/novel-cov/barrierefreie-inhalte/leichte-sprache.html)

Informationen für Menschen, die Schwierigkeiten beim Lesen haben.

[Gebärdensprache](/bag/en/home/krankheiten/ausbrueche-epidemien-pandemien/aktuelle-ausbrueche-epidemien/novel-cov/barrierefreie-inhalte/gebaerdensprache.html)

Informationen für Menschen, die Gebärdensprache benutzen.

[Maßnahmen des Bundes](/bag/en/home/krankheiten/ausbrueche-epidemien-pandemien/aktuelle-ausbrueche-epidemien/novel-cov/massnahmen-des-bundes.html)

Informationen zu den Maßnahmen der Bundesregierung zur Eindämmung der Ausbreitung des Coronavirus.

Letzte Änderung: 30.03.2020

Contact

Information and Advice Centre for Health Issues

Telephone: +49 (0)221 / 89 20 31 39

Fax: +49 (0)221 / 89 20 31 32

Email: info@infozentrum-gesundheitsfragen.de

Opening hours: Mon-Fri 9:00 - 12:00 and 13:00 - 16:00

[Contact form](/bag/en/home/krankheiten/ausbrueche-epidemien-pandemien/aktuelle-ausbrueche-epidemien/novel-cov/faq-kontakte-downloads/kontake-neues-coronavirus.html) Please fill out the contact form if you have questions about the coronavirus that are not answered on this page. We will then contact you by email.

Information and Advice Centre for Health Issues, Hotline for Questions about the Coronavirus, Cologne, Germany

Are you experiencing symptoms? Take the coronavirus check!

68 74 70 73 3A 2F 2F 77 77 77 2E 62 61 67 2E 61 64 6D 69 6E 2E 63 68 2F 63 6F 6E 74 65 6E 74 2F 62 61 67 2F 65 6E 2F 68 6F 6D 65 2F 6B 72 61 6E 6B 68 65 69 74 65 6E 2F 61 75 73 62 72 75 65 63 68 65 2D 65 70 69 64 65 6D 69 65 6E 2D

70 61 6E 64 65 6D 69 65 6E 2F 61 6B 74 75 65 6C 6C 65 2D 61 75 73 62 72 75 65 63 68 65 2D 65 70 69 64 65 6D 69 65 6E 2F 6E 6F 76 65 6C 2D 63 6F 76 2F 73 69 74 75 61 74 69 6F 6E 2D 73 63 68 77 65 69 7A 2D 75 6E 64 2D

69 6E 74 65 72 6E 61 74 69 6F 6E 61 6C 2E 68 74 6D 6C