New coronavirus: Situation in Switzerland

Data on confirmed cases of coronavirus infections and deaths due to the disease, the epidemiological situation, the search for antibodies, the advisory body, press conferences and news can all be found here.

- Epidemiological situation in Switzerland and the Principality of Liechtenstein
- Graphical representation of data
- COVID-19 implementation monitoring
- Search for antibodies
- Scientific advisory body
- COVID-19 Civil Society Point of Contact
- Press conference, 14 August, 2pm
- News, links, press releases

Epidemiological situation in Switzerland and the Principality of Liechtenstein

30.8.2020, 8am .	New	Total since the start of the epidemic
Laboratory-confirmed cases	292	42,014
Hospitalisations	5	4,538
Deaths	0	1,729

3838.2E38.2E32.38.32.38.2C 38.61.6D .	4E65.77	54.6F.74.61.6C 73.69.6E.63.65 74.68.65 73.74.61.72.74 6F.66 74.68.65 65.78.69.64.65.6D.69.63
43.4F.56.49.44.2D.31.39 74.65.73.74.73	31.30.2C.30.36.34	31.2C.30.31.30.2C.39.34.38

54.68.65 66.6F.6C.6C.6F.77.69.6E.67 64.61.74.61 61.72.65 61.76.61.69.6C.61.62.6C.65 66.72.6F.6D 32.31 63.61.6E.74.6F.6E.73 61.6E.64 74.68.65 50.72.69.6E.63.69.70.61.6C.69.74.79 6F.66 4C.69.65.63.68.74.65.6E.73.74.65.69.6E.2E 54.68.65 66.69.67.75.72.65.73 61.72.65 75.70.64.61.74.65.64 61.74 6C.65.61.73.74 65.76.65.72.79 57.65.64.6E.65.73.64.61.79 61.6E.64 46.72.69.64.61.79.2E

43.6F.6E.74.61.63.74 54.72.61.63.69.6E.67	54.6F.74.61.6C
4E.79.6D.62.65.72 6F.66 98.65.6F.98.6C.65 65.6E 89.73.6F.6C.61.74.69.6F.6E	31.2C.38.38.32
4F.66 77.68.6F.6D 63.6F.6E.74.61.63.74.73 69.6E 71.75.61.72.61.6E.74.69.6E.65	35.2C.34.31.35
4E.75.6D.62.65.72 6F.66 61.64.64.69.74.69.6F.6E.61.6C 70.65.6F.70.6C.65 69.6E 71.75.61.72.61.6E.74.69.6E.65 61.66.74.65.72 61.72.72.69.76.61.6C 69.6E 53.77.69.74.7A.65.72.6C.61.6E.64	31.32.2C.31.39.31

53.69.74.75.61.74.69.6F.6E 72.65.70.6F.72.74 6F.6E 74.68.65 65.70.69.64.65.6D.69.6F.6C.6F.67.69.63.61.6C 73.69.74.75.61.74.69.6F.6E 69.6E 53.77.69.74.7A.65.72.6C.61.6E.64 61.6E.64 74.68.65 50.72.69.6E.63.69.70.61.6C.69.74.79 6F.66 4C.69.65.63.68.74.65.6E.73.74.65.69.6E 61.76.61.69.6C.61.62.6C.65 69.6E E9 12 47.65.72.6D.61.6E 28.50.44.46.2C 33.34.38 6B.42.2C 33.30.2E.30.38.2E.32.30.32.30.29 (/dam/bag/de/dokumente/mt/k-und-i/aktuelle-ausbrueche-pandemien/2019-nCoV/covid-19-lagebericht.pdf.download.pdf/COVID-19_Epidemiologische_Lage_Schweiz.pdf) 3B E9 12 46.72.65.6E.63.68 28.50.44.46.2C 32.38.34 6B.42.2C 33.30.2E.30.38.2E.32.30.32.30.29 (/dam/bag/fr/dokumente/mt/k-und-i/aktuelle-ausbrueche-pandemien/2019-nCoV/covid-19-lagebericht.pdf.download.pdf/COVID-19_Situation_epidemiologique_en_Suisse.pdf) 6F.72 E9 12 49.74.61.6C.69.61.6E 28.50.44.46.2C 34.34.32 6B.42.2C 33.30.2E.30.38.2E.32.30.32.30.29 (/dam/bag/it/dokumente/mt/k-und-i/aktuelle-ausbrueche-pandemien/2019-nCoV/covid-19-lagebericht.pdf.download.pdf/COVID-19_Rapporto_epidemiologica_Svizzera_Liechtenstein.pdf)

44.61.74.61 66.72.6F.6D 74.68.65 73.69.74.75.61.74.69.6F.6E 72.65.70.6F.72.74 61.76.61.69.6C.61.62.6C.65 69.6E E9 1C 47.65.72.6D.61.6E 28.58.4C.53.2C 32.36 6B.42.2C 33.30.2E.30.38.2E.32.30.32.30.29 (/dam/bag/de/dokumente/mt/k-und-i/aktuelle-ausbrueche-pandemien/2019-nCoV/covid-19-datengrundlage-lagebericht.xlsx.download.xlsx/200325_Datengrundlage_Grafiken_COVID-19-Bericht.xlsx) 3B E9 1C 46.72.65.6E 63.68 28.58.4C.53.2C 32.36 6B.42.2C 33.30.2E.30.38.2E.32.30.32.30.29 (/dam/bag/fr/dokumente/mt/k-und-i/aktuelle-ausbrueche-pandemien/2019-nCoV/covid-19-datengrundlage-lagebericht.xlsx.download.xlsx/200325_base%20de%20donn%C3%A9es_graphiques_COVID-19-rapport.xlsx) 6F.72 E9 1C 49.74.61.6C.69.61.6E 28.58.4C.53.2C 32.36 6B.42.2C 33.30.2E.30.38.2E.32.30.32.30.29 (/dam/bag/it/dokumente/mt/k-und-i/aktuelle-ausbrueche-pandemien/2019-nCoV/covid-19-datengrundlage-lagebericht.xlsx.download.xlsx/200325_dati%20di%20base_grafica_COVID-19-rapporto.xlsx)

54.68.65 66.69.67.75.72.65.73 70.75.62.6C.69.73.68.65.64 68.65.72.65 61.72.65 62.61.73.65.64 6F.6E 6E.6F.74.69.66.69.63.61.74.69.6F.6E.73 72.65.63.65.69.76.65.64 65.61.72.6C.79 74.6F.64.61.79 66.72.6F.6D 6C.61.62.6F.72.61.74.6F.72.69.65.73.2C 6D.65.64.69.63.61.6C 70.72.61.63.74.69.63.65.73 61.6E.64 68.6F.73.70.69.74.61.6C.73.2E 54.68.65.79 6D.61.79 74.68.65.72.65.66.6F.72.65 64.69.66.66.65.72 66.72.6F.6D 74.68.6F.73.65 63.6F.6D.6D.75.6E.69.63.61.74.65.64 62.79 74.68.65 63.61.6E.74.6F.6E.73.2E

50 72 65 76 69 6F 75 73 73 69 74 75 61 74 69 6F 6E 72 65 70 6F 72 74 73

61 76 61 69 6C 61 62 6C 65 69 6E 47 65 72 6D 61 6E

F1 C6 32 30 32 30 5F 51 31 28 5A 49 50 2C 39 4D 42 2C 32 38 2E 30 38 2E 32 30 32 30 29 (/dam/bag/de/dokumente/mt/k-und-i/aktuelle-ausbrueche-pandemien/2019-nCoV/bisherige-lageberichte-q1-2020.zip.download.zip/Lageberichte_Quartal_1_2020_DE.zip)

F1 C6 32 30 32 30 5F 51 32 28 5A 49 50 2C 35 35 4D 42 2C 32 38 2E 30 38 2E 32 30 32 30 29 (/dam/bag/de/dokumente/mt/k-und-i/aktuelle-ausbrueche-pandemien/2019-nCoV/bisherige-lageberichte-q2-2020.zip.download.zip/Lageberichte_Quartal_2_2020_DE.zip)

F1 C6 32 30 32 30 5F 51 33 28 5A 49 50 2C 32 38 4D 42 2C 32 38 2E 30 38 2E 32 30 32 30 29 (/dam/bag/de/dokumente/mt/k-und-i/aktuelle-ausbrueche-pandemien/2019-nCoV/bisherige-lageberichte-q3-2020.zip.download.zip/Lageberichte_Quartal_3_2020_DE.zip)

46 72 65 6E 63 68

F1 C6 32 30 32 30 5F 51 31 28 5A 49 50 2C 31 32 4D 42 2C 32 38 2E 30 38 2E 32 30 32 30 29 (/dam/bag/fr/dokumente/mt/k-und-i/aktuelle-ausbrueche-pandemien/2019-nCoV/bisherige-lageberichte-q1-2020.zip.download.zip/Lageberichte_Quartal_1_2020_FR.zip)

F1 C6 32 30 32 30 5F 51 32 28 5A 49 50 2C 37 35 4D 42 2C 32 38 2E 30 38 2E 32 30 32 30 29 (/dam/bag/fr/dokumente/mt/k-und-i/aktuelle-ausbrueche-pandemien/2019-nCoV/bisherige-lageberichte-q2-2020.zip.download.zip/Lageberichte_Quartal_2_2020_FR.zip)

F1 C6 32 30 32 30 5F 51 33 28 5A 49 50 2C 33 30 4D 42 2C 32 38 2E 30 38 2E 32 30 32 30 29 (/dam/bag/fr/dokumente/mt/k-und-i/aktuelle-ausbrueche-pandemien/2019-nCoV/bisherige-lageberichte-q3-2020.zip.download.zip/Lageberichte_Quartal_3_2020_FR.zip)

49 74 61 6C 69 61 6E

F1 C6 32 30 32 30 5F 51 31 28 5A 49 50 2C 35 4D 42 2C 32 38 2E 30 38 2E 32 30 32 30 29 (/dam/bag/it/dokumente/mt/k-und-i/aktuelle-ausbrueche-pandemien/2019-nCoV/bisherige-lageberichte-q1-2020.zip.download.zip/Lageberichte_Quartal_1_2020_IT.zip)

F1 C6 32 30 32 30 5F 51 32 28 5A 49 50 2C 36 32 4D 42 2C 32 38 2E 30 38 2E 32 30 32 30 29 (/dam/bag/it/dokumente/mt/k-und-i/aktuelle-ausbrueche-pandemien/2019-nCoV/bisherige-lageberichte-q2-2020.zip.download.zip/Lageberichte_Quartal_2_2020_IT.zip)

F1 C6 32 30 32 30 5F 51 33 28 5A 49 50 2C 33 36 4D 42 2C 32 38 2E 30 38 2E 32 30 32 30 29 (/dam/bag/it/dokumente/mt/k-und-i/aktuelle-ausbrueche-pandemien/2019-nCoV/bisherige-lageberichte-q3-2020.zip.download.zip/Lageberichte_Quartal_3_2020_IT.zip)

32 36 2E 38 2E 32 38 32 30 2C 57 65 6B 6C 79 72 65 70 6F 72 74 2C 77 65 6B 33 34

57 65 6B 6C 79 73 69 74 75 61 74 69 6F 6E 72 65 70 6F 72 74 6F 6E 74 68 65 65 70 69 64 65 6D 69 6F 6C 6F 67 69 63 61 6C 73 69 74 75 61 74 69 6F 6E 69 6E

53 77 69 74 7A 65 72 6C 61 6E 64 61 6E 64 74 68 65 50 72 69 6E 63 69 70 61 6C 69 74 79 6F 66 4C 69 65 63 68 74 65 6E 73 74 65 69 6E 61 76 61 69 6C 61 62 6C 65 69 6E F9 12 47 65 72 6D 61 6E 6E 28 50 44 46 2C 31 4D 42 2C 32 36 2E 30 38 2E 32 30 32 30 29 (/dam/bag/de/dokumente/mt/k-und-i/aktuelle-ausbrueche-pandemien/2019-nCoV/covid-19-woechentlicher-lagebericht.pdf.download.pdf/BAG_COVID-19_Woechentliche_Lage.pdf) 3B F9 12 46 72 65 6E 63 68 28 50 44 46 2C 31 4D 42 2C 32 36 2E 30 38 2E 32 30 32 30 29 (/dam/bag/fr/dokumente/mt/k-und-i/aktuelle-ausbrueche-pandemien/2019-nCoV/covid-19-woechentlicher-lagebericht.pdf.download.pdf/OFSP_COVID-19_rapport_hebdomadaire.pdf) 6F 72 F9 12 49 74 61 6C 69 61 6E 28 50 44 46 2C 31 4D 42 2C 32 36 2E 30 38 2E 32 30 32 30 29 (/dam/bag/it/dokumente/mt/k-und-i/aktuelle-ausbrueche-pandemien/2019-nCoV/covid-19-woechentlicher-lagebericht.pdf.download.pdf/UFSP_COVID-19_rapporto_settimanale.pdf)

37 2E 35 2E 32 30 32 30 2C 49 6E 74 65 72 69 6D 72 65 70 6F 72 74 72 65 67 61 72 64 69 6E 67 74 68 65 6E 65 77 63 6F 72 6F 6E 61 76 69 72 75 73 69 6E

53 77 69 74 7A 65 72 6C 61 6E 64 61 6E 64 69 6E 74 68 65 50 72 69 6E 63 69 70 61 6C 69 74 79 6F 66 4C 69 65 63 68 74 65 6E 73 74 65 69 6E

43 4F 56 49 44 2D 31 39 3A 45 78 65 64 65 6D 69 6F 6C 6F 67 69 63 61 6C 69 6E 74 65 72 69 6D 72 65 76 6F 72 74 2C 64 61 74 65 64 32 37 41 70 72 69 6C 32 30 32 30

61 76 61 69 6C 61 62 6C 65 69 6E F9 12 47 65 72 6D 61 6E 28 50 44 46 2C 31 4D 42 2C 30 37 2E 30 35 2E 32 30 32 30 29 (/dam/bag/de/dokumente/mt/k-und-i/aktuelle-ausbrueche-pandemien/2019-nCoV/covid-19-zwischenbilanz-mai-2020.pdf.download.pdf/BAG_Epidemiologische_Zwischenbilanz_zum_neuen_Coronavirus.pdf) 3B F9 12 46 72 65 6E 63 68 28 50 44 46 2C 31 4D 42 2C 30 37 2E 30 35 2E 32 30 32 30 29 (/dam/bag/fr/dokumente/mt/k-und-i/aktuelle-ausbrueche-pandemien/2019-nCoV/covid-19-zwischenbilanz-mai-2020.pdf.download.pdf/OFSP_Bilan_epidemiologique_intermediaire_du_nouveau_coronavirus.pdf)

or – Italian (PDF, 1 MB, 07.05.2020) (/dam/bag/it/dokumente/mt/k-und-i/aktuelle-ausbrueche-pandemien/2019-nCoV/covid-19-zwischenbilanz-mai-2020.pdf.download.pdf/UFSP_nuovo_coronavirus_bilancio_epidemiologico_intermedio.pdf)

The report sets out the general epidemiological situation and the impact of the measures taken by the government with regard to the new coronavirus. It is being released to coincide with the first phase of measures being eased.

Graphical representation of data

Below you can find links to charts.

Distribution by canton, age and sex (in German or French)

Development over time (in German or French)

Conducted tests (in German or French)

Explanations

The chart showing the development over time is based on the date on which cases were reported. This is generally the date on which the test was conducted. With regard to deaths, it is the date on which the person died. Figures relating to the last two or three days are provisional as there is sometimes a delay in reporting.

Laboratories and medical practices transmit their figures on new cases to us and to the cantonal medical services simultaneously. We update the data daily at 8am. We then evaluate their plausibility and prepare them for publication, which causes a time lag. The figures published may therefore differ from those communicated by other sources.

Evaluations are limited to data sets for which details regarding age, sex and the canton of residence are complete. Data from the Principality of Liechtenstein are excluded. This accounts for the difference in the figures shown in the chart and the figures published above.

[illegible]

[illegible]

- [illegible] (/dam/bag/en/dokumente/mt/k-und-i/aktuelle-ausbrueche-pandemien/2019-nCoV/covid-19-basisdaten-bevoelkerungszahlen.xlsx.download.xlsx/Population_Size_BFS.xlsx)
- [illegible] (/dam/bag/en/dokumente/mt/k-und-i/aktuelle-ausbrueche-pandemien/2019-nCoV/covid-19-basisdaten-fallzahlen.xlsx.download.xlsx/Dashboards_1&2_COVID19_swiss_data_pv.xlsx)
- [illegible] (/dam/bag/en/dokumente/mt/k-und-i/aktuelle-ausbrueche-pandemien/2019-nCoV/covid-19-basisdaten-labortests.xlsx.download.xlsx/Dashboard_3_COVID19_labtests_positivity.xlsx)

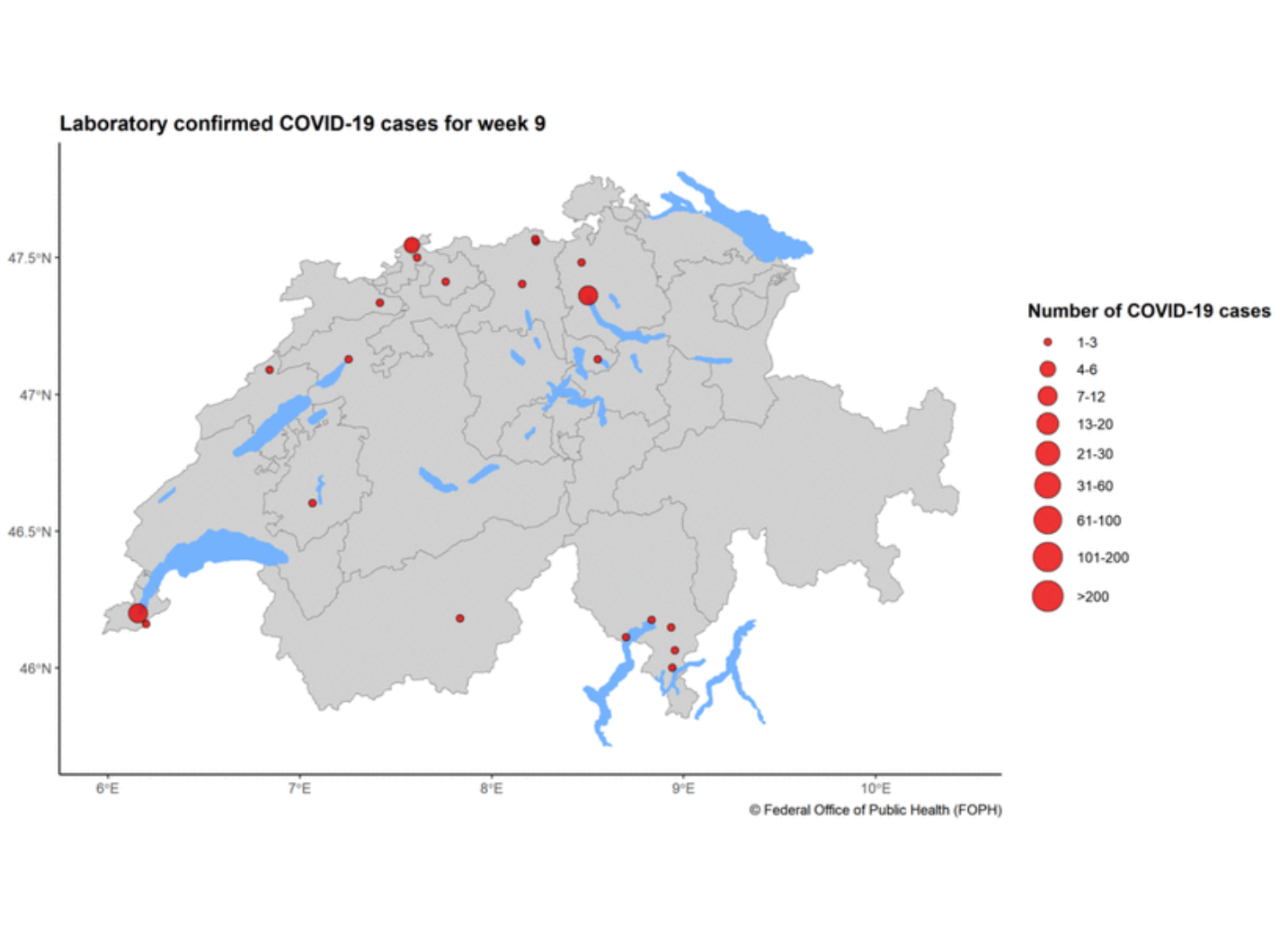

[illegible]

00 00 00 00 00 00 00 00 00 00 00 00 00 00 00 00 00 00 00 00 00 00 00 00 00 00 00 00 00 00 00 00 00
43 4F 56 49 44 2D 31 39 69 6D 70 6C 65 6D 65 6E 74 61 74 69 6F 6E 6D 6F 6E 69 74 6F 72 69 6E 67

00 6E 4D 61 79 32 30 32 30 74 68 65 43 6F 6E 66 65 64 65 72 61 74 69 6F 6E 61 6E 64 63 61 6E 74 6F 6E 73 64 65 76 65 6C 6F 70 65 64 61 6A 6F 69 6E 74

69 6D 70 6C 65 6D 65 6E 74 61 74 69 6F 6E 6D 6F 6E 69 74 6F 72 69 6E 67 70 72 6F 67 72 61 6D 6D 65 2E 54 68 69 73 70 72 6F 67 72 61 6D 6D 65 61 6E 64 74 68 65

65 76 61 6C 75 61 74 69 6F 6E 6F 66 69 74 73 66 69 6E 64 69 6E 67 73 70 72 6F 76 69 64 65 74 68 65 46 65 64 65 72 61 6C 43 6F 75 6E 63 69 6C 77 69 74 68 61 6E

69 6D 70 6F 72 74 61 6E 74 62 61 73 69 73 66 6F 72 64 65 63 69 73 69 6F 6E 73 6F 6E 68 6F 77 74 6F 63 6F 6E 74 69 6E 75 65 2C 61 64 61 70 74 6F 72 65 61 73 65

70 72 6F 74 65 63 74 69 76 65 6D 65 61 73 75 72 65 73 61 6E 64 72 65 63 6F 6D 6D 65 6E 64 61 74 69 6F 6E 73 2E 54 68 65 72 65 61 72 65 74 68 72 65 65 6B 65 79

71 75 65 73 74 69 6F 6E 73 67 75 69 64 69 6E 67 74 68 65 6D 6F 6E 69 74 6F 72 69 6E 67 70 72 6F 63 65 73 73 3A

- 57 68 61 74 69 73 74 68 65 63 75 72 72 65 6E 74 73 70 72 65 61 64 6F 66 74 68 65 76 69 72 75 73 3F
- 57 68 61 74 70 72 65 63 61 75 74 69 6F 6E 61 72 79 6D 65 61 73 75 72 65 73 61 72 65 69 6E 70 6C 61 63 65 3F
- 48 6F 77 69 73 74 68 65 70 75 62 6C 69 63 62 65 68 61 76 69 6E 67 3F

E9 12 43 4F 56 49 44 2D 31 39 69 6D 70 6C 65 6D 65 6E 74 61 74 69 6F 6E 6D 6F 6E 69 74 6F 72 69 6E 67 3A 53 74 61 67 65 32 6F 66 65 61 73 69 6E 67 70 72 6F 74 65 63 74 69 76 65 6D 65 61 73 75 72 65 73 2C
31 73 74 72 65 70 6F 72 74 28 69 6E 47 65 72 6D 61 6E 29 28 50 44 46 2C 31 4D 42 2C 31 39 2E 30 36 2E 32 30 32 30 29 (/dam/bag/de/dokumente/cc/kom/covid-19-vollzugsmonitoring-bericht-1.pdf.download.pdf/COVID-19_Monitoringbericht1_Etappe2.pdf)

E9 12 43 4F 56 49 44 2D 31 39 69 6D 70 6C 65 6D 65 6E 74 61 74 69 6F 6E 6D 6F 6E 69 74 6F 72 69 6E 67 3A 53 74 61 67 65 32 6F 66 65 61 73 69 6E 67 70 72 6F 74 65 63 74 69 76 65 6D 65 61 73 75 72 65 73 2C
32 6E 64 72 65 70 6F 72 74 28 69 6E 47 65 72 6D 61 6E 29 28 50 44 46 2C 31 4D 42 2C 31 39 2E 30 36 2E 32 30 32 30 29 (/dam/bag/de/dokumente/cc/kom/covid-19-vollzugsmonitoring-bericht2.pdf.download.pdf/COVID-19_Monitoringbericht2_Etappe2.pdf)

E9 12 43 4F 56 49 44 2D 31 39 69 6D 70 6C 65 6D 65 6E 74 61 74 69 6F 6E 6D 6F 6E 69 74 6F 72 69 6E 67 3A 53 74 61 67 65 32 6F 66 65 61 73 69 6E 67 70 72 6F 74 65 63 74 69 76 65 6D 65 61 73 75 72 65 73 2C
45 78 65 63 75 74 69 76 65 53 75 6D 6D 61 72 79 28 69 6E 47 65 72 6D 61 6E 29 28 50 44 46 2C 34 37 6B 42 2C 31 31 2E 30 37 2E 32 30 32 30 29 (/dam/bag/de/dokumente/cc/kom/covid-19-vollzugsmonitoring-exec-summary.pdf.download.pdf/COVID-19_Monitoringbericht_ExecSummary_Etappe2.pdf)

E9 12 43 4F 56 49 44 2D 31 39 69 6D 70 6C 65 6D 65 6E 74 61 74 69 6F 6E 6D 6F 6E 69 74 6F 72 69 6E 67 3A 53 74 61 67 65 33 6F 66 65 61 73 69 6E 67 70 72 6F 74 65 63 74 69 76 65 6D 65 61 73 75 72 65 73 2C
33 72 64 72 65 70 6F 72 74 28 69 6E 47 65 72 6D 61 6E 29 28 50 44 46 2C 31 4D 42 2C 31 33 2E 30 37 2E 32 30 32 30 29 (/dam/bag/fr/dokumente/cc/kom/covid-19-vollzugsmonitoring-bericht3.pdf.download.pdf/20200619_Monitoringbericht3_Etappe3_FR.pdf)

E9 12 43 4F 56 49 44 2D 31 39 69 6D 70 6C 65 6D 65 6E 74 61 74 69 6F 6E 6D 6F 6E 69 74 6F 72 69 6E 67 3A 53 74 61 67 65 33 6F 66 65 61 73 69 6E 67 70 72 6F 74 65 63 74 69 76 65 6D 65 61 73 75 72 65 73 2C
45 78 65 63 75 74 69 76 65 53 75 6D 6D 61 72 79 28 69 6E 47 65 72 6D 61 6E 29 28 50 44 46 2C 34 38 6B 42 2C 31 31 2E 30 37 2E 32 30 32 30 29 (/dam/bag/fr/dokumente/cc/kom/covid-19-vollzugsmonitoring-etappe-3-exec-summary.pdf.download.pdf/20200619_ExecSummary_Bericht3_Etappe3_FR.pdf)

E9 12 43 4F 56 49 44 2D 31 39 69 6D 70 6C 65 6D 65 6E 74 61 74 69 6F 6E 6D 6F 6E 69 74 6F 72 69 6E 67 3A 34 79 38 72 65 70 6F 72 74 28 69 6E 47 65 72 6D 61 6E 29 28 50 44 46 2C 32 4D 42 2C
31 31 2E 30 37 2E 32 30 32 30 29 (/dam/bag/fr/dokumente/cc/kom/covid-19-monitoringbericht-4.pdf.download.pdf/20200710_Monitoringbericht-4_FR.pdf)

E9 12 43 4F 56 49 44 2D 31 39 69 6D 70 6C 65 6D 65 6E 74 61 74 69 6F 6E 6D 6F 6E 69 74 6F 72 69 6E 67 3A 45 78 65 63 75 74 69 76 65 53 75 6D 6D 61 72 79 28 69 6E 47 65 72 6D 61 6E 29 28 50 44 46 2C 38 36
42 2C 31 31 2E 30 37 2E 32 30 32 30 29 (/dam/bag/fr/dokumente/cc/kom/covid-19-vollzugsmonitoring-exec-summ-bericht-4.pdf.download.pdf/20200710_ExecutiveSummary_Bericht-4_FR.pdf)

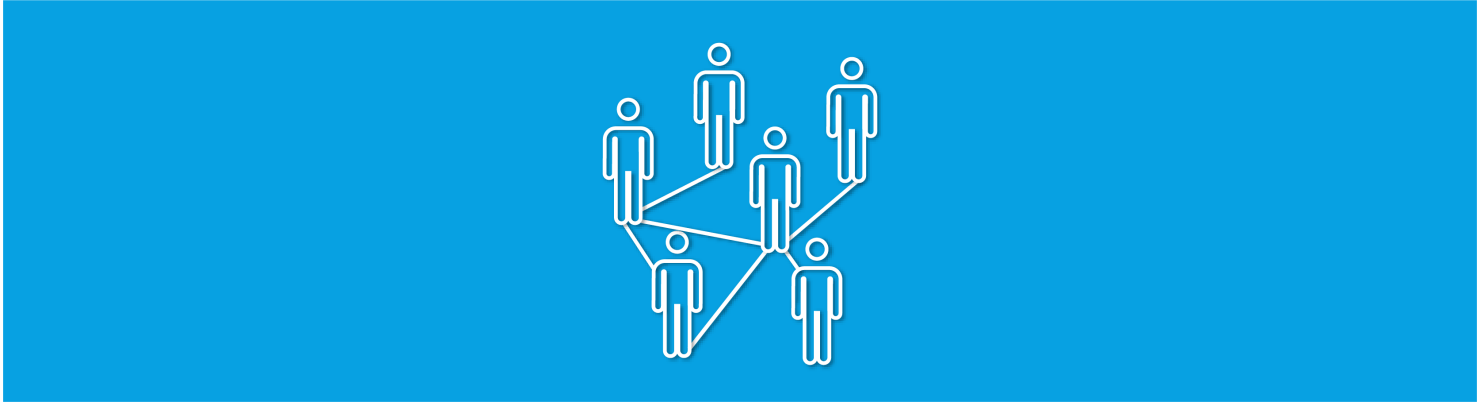

(/bag/en/home/krankheiten/ausbrueche-epidemien-pandemien/aktuelle-ausbrueche-epidemien/novel-cov/swisscovid-app-und-contact-tracing.html)

53 77 69 73 73 43 6F 76 69 64 61 70 70 61 6E 64 63 6F 6E 74 61 63 74 74 72 61 63 69 6E 67 (/bag/en/home/krankheiten/ausbrueche-epidemien-pandemien/aktuelle-ausbrueche-epidemien/novel-cov/swisscovid-app-und-contact-tracing.html)

43 6F 6E 74 61 63 74 74 72 61 63 69 6E 67 69 73 75 73 65 64 74 6F 69 64 65 6E 74 69 66 79 70 65 6F 70 6C 65 77 68 6F 68 61 76 65 62 65 6E 69 6E 63 6C 6F 73 65

63 6F 6E 74 61 63 74 77 69 74 68 70 65 72 73 6F 6E 73 77 68 6F 68 61 76 65 62 65 65 6E 69 6E 66 65 63 74 65 64 77 69 74 68 74 68 65 63 6F 72 6F 6E 61 76 69 72 75 73 2E 54 68 65

53 77 69 73 73 43 6F 76 69 64 61 70 70 73 75 70 70 6F 72 74 73 74 68 69 73 70 72 6F 63 65 73 73 3A 69 74 65 73 74 61 62 6C 69 73 68 65 73 77 68 65 74 68 65 72 77 65 68 61 70 65

62 65 65 6E 69 6E 63 6C 6F 73 65 70 68 79 73 69 63 61 6C 63 6F 6E 74 61 63 74 77 69 74 68 61 6E 69 6E 66 65 63 74 65 64 70 65 72 73 6F 6E 2E 49 6E 74 68 69 73 77 61 79 2C 77 65

63 61 6E 62 72 65 61 6B 74 68 65 63 68 61 69 6E 73 6F 66 74 72 61 6E 73 6D 69 73 73 69 6F 6E 2E

53 65 61 72 63 68 66 6F 72 61 6E 74 69 62 6F 64 69 65 73

48 6F 77 6D 61 6E 79 70 65 6F 70 6C 65 69 6E 53 77 69 74 7A 65 72 6C 61 6E 64 68 61 76 65 61 6C 72 65 61 64 79 68 61 64 74 68 65 6E 65 77 63 6F 72 6F 6E 61 76 69 72 75 73 3F

44 6F 65 73 68 61 76 69 65 67 74 68 65 69 6E 69 63 63 74 69 6F 6E 61 6E 64 72 65 63 6F 79 65 72 69 6E 67 66 72 6F 6D 69 74 6D 65 61 6E 79 6F 75 61 72 65 74 68 65 6E

69 6D 6D 75 6E 65 3F 41 6E 61 74 69 6F 6E 61 6C 73 74 75 64 79 62 79 74 68 65 53 77 69 73 73 53 63 68 6F 6F 6C 6F 66 50 75 62 6C 69 63 48 65 61 6C 74 68 28 53 53 50 48 2B 29 2C

61 6E 65 74 77 6F 72 6B 63 6F 6D 70 72 69 73 69 6E 67 31 32 53 77 69 73 73 75 6E 69 76 65 72 73 69 74 69 65 73 2C 68 61 73 6C 61 75 6E 63 68 65 64 61 6E 61 74 69 6F 6E 61 6C

73 74 75 64 79 74 6F 66 69 6E 64 74 68 65 61 6E 73 77 65 72 93 74 6F 74 68 65 73 65 71 75 65 73 74 69 6F 6E 73 2E

42 61 73 65 64 6F 6E 61 78 72 6F 78 6F 73 61 6C 62 79 50 72 6F 66 65 73 73 6F 72 4D 69 6C 6F 50 75 68 61 6E 2C 48 65 61 64 6F 66 74 68 65 49 6E 73 74 69 74 75 74 65 6F 66

45 70 69 64 65 6D 69 6F 6C 6F 67 79 61 74 74 68 65 55 6E 69 76 65 72 73 69 74 79 6F 66 5A 75 72 69 63 68 2C 74 68 65 73 74 75 64 79 61 69 6D 73 74 6F 65 73 74 61 62 6C 69 73 68 3A

- 68 6F 77 6D 61 6E 79 78 65 6F 70 6C 65 69 6E 53 77 69 74 7A 65 72 6C 61 6E 64 68 61 76 65 61 6C 72 65 61 64 79 62 65 65 6E 69 6E 66 65 63 74 65 64 77 69 74 68 6E 65 77 63 6F 72 6F 6E 61 76 69 72 75 73 3B
- 69 66 68 61 76 69 6E 67 74 68 65 69 6E 66 65 63 74 69 6F 6E 63 72 65 61 74 65 73 69 6D 6D 75 6E 69 74 79 66 72 6F 6D 72 65 6E 65 77 65 64 69 6E 66 65 63 74 69 6F 6E 3B
- 69 66 73 6F 2C 68 6F 77 6C 6F 6E 67 74 68 69 73 69 6D 6D 75 6E 69 74 79 6C 61 73 74 73 2E

54 68 69 73 77 69 6C 6C 69 6E 76 6F 6C 76 65 74 65 73 74 69 6E 67 61 6E 64 65 78 61 6D 69 6E 69 6E 67 61 72 6F 75 6E 64 32 35 2C 30 30 30 6D 65 6D 62 65 72 73 6F 66 74 68 65

67 65 6E 65 72 61 6C 70 75 62 6C 69 63 61 6E 64 70 65 6F 70 6C 65 69 6E 73 78 65 63 69 69 69 63 78 72 6F 66 65 73 73 69 6F 6E 61 6C 67 72 6F 75 78 73 61 74 72 65 67 73 6C 61 72

69 6E 74 65 72 76 61 6C 73 75 78 74 6F 4F 63 74 6F 62 65 72 32 30 32 30 2E 41 62 6C 6F 6F 64 74 65 73 74 64 65 74 65 72 6D 69 6E 65 73 77 68 65 74 68 65 72 61 78 65 72 73 6F 6E

68 61 73 68 61 64 74 68 65 76 69 72 75 73 3A 74 68 65 78 72 65 73 65 6E 63 65 6F 66 61 6E 74 69 62 6F 64 69 65 73 69 6E 74 68 65 62 6C 6F 6F 64 69 6E 64 69 63 61 74 65 73

74 68 61 74 74 68 65 79 68 61 76 65 2E

We are providing funding and expertise for this study. The findings will provide valuable information which will help the cantons and the federal government to determine how to proceed in dealing with the coronavirus pandemic, and to decide on a vaccination programme in Switzerland at a later date.

Link: https://www.corona-immunitas.ch/

Scientific advisory body

The ‘Swiss National COVID-19 Science Task Force’ (SN-STF) is a scientific advisory body set up by the Confederation. Its members comprise researchers from across the Swiss scientific community. Through its work, the SN-STF is helping to overcome the coronavirus pandemic. It is providing its expertise in the fields of science and research to the relevant political authorities.

Since 1 August 2020, the Task Force has been headed by Martin Ackermann, expert in microbiology at the ETH Zurich and Eawag. The present head, Matthias Egger, is continuing to act as an expert for the SN-STF.

The SN-STF receives its mandate from the Federal Council’s Coronavirus Crisis Unit (KSBC), the Federal Office of Public Health (FOPH) and the State Secretariat for Education, Research and Innovation (SERI).

Further information may be found on the website of the Swiss National COVID-19 Science Task Force.

Managing the coronavirus crisis: federal government wants to involve organisations and groups

The Federal Council Coronavirus Crisis Unit (KSBC) has set up the COVID-19 Civil Society Point of Contact. It offers a platform for exchanges with civil society. Non-profit and politically independent organisations and groups can submit concerns and ideas, which the Point of Contact then gathers and examines.

Aims of the COVID-19 Civil Society Point of Contact:

- Involving civil society in managing the coronavirus crisis

- Facilitating and improving dialogue between the Federal Administration and civil society
- Harnessing the potential of civil society initiatives
- Helping to manage the coronavirus crisis

The Civil Society Point of Contact looks forward to receiving your concerns and ideas. You can find further information and a contact form on the COVID-19 Civil Society Point of Contact website.

Press conference, 14 August, 2pm

All news

5.8.2020: List of countries and areas with an increased risk of infection as at 8 August 2020 (/bag/en/home/das-bag/aktuell/news/news-05-08-2020-2.html)

23.7.2020: SwissCovid app: 2 million downloads (/bag/en/home/das-bag/aktuell/news/news-23-07-2020.html)

13.7.2020: Salt, Sunrise and Swisscom to send text about the SwissCovid app (/bag/en/home/das-bag/aktuell/news/news-13-07-20201.html)

29.6.2020: FOPH Infochannel on WhatsApp (/bag/en/home/das-bag/aktuell/news/news-29-06-2020.html)

25.6.2020: SwissCovid app available from 25 June (/bag/en/home/das-bag/aktuell/news/news-25-06-2020.html)

15.6.2020: Border re-openings as of 15 June (/bag/en/home/das-bag/aktuell/news/news-15-06-2020.html)

5.6.2020: Focus on contact tracing, campaign colour changes to blue (/bag/en/home/das-bag/aktuell/news/news-05-06-2020.html)

4.6.2020: Public security test and pilot phase for the SwissCovid app – first results available (/bag/en/home/das-bag/aktuell/news/news-04-06-2020.html)

28.5.2020: Public security test for the SwissCovid app (/bag/en/home/das-bag/aktuell/news/news-28-05-2020.html)

30.4.2020: Pink – the new colour of the public awareness campaign – indicates that further restrictions are being eased (/bag/en/home/das-bag/aktuell/news/news-30-04-2020.html)

[illegible] [illegible] (/bag/en/home/das-bag/aktuell/news/news-21-04-2020.html)

[illegible] [illegible] (/bag/en/home/das-bag/aktuell/news/news-14-04-2020.html)

[illegible] [illegible] (/bag/en/home/das-bag/aktuell/news/news-09-04-2020.html)

[illegible] [illegible] (/bag/en/home/das-bag/aktuell/news/news-26-03-2020.html)

Further information

Easy-to-read language (/bag/en/home/krankheiten/ausbrueche-epidemien-pandemien/aktuelle-ausbrueche-epidemien/novel-cov/barrierefreie-inhalte/leichte-sprache.html)

[illegible]

Sign language (/bag/en/home/krankheiten/ausbrueche-epidemien-pandemien/aktuelle-ausbrueche-epidemien/novel-cov/barrierefreie-inhalte/gebaerdensprache.html)

[illegible]

Measures and ordinances (/bag/en/home/krankheiten/ausbrueche-epidemien-pandemien/aktuelle-ausbrueche-epidemien/novel-cov/massnahmen-des-bundes.html)

[illegible]

[illegible]

Contact

[illegible]

Are you experiencing symptoms? Take the coronavirus check!

68 74 74 70 73 3A 2F 2F 77 77 77 2E 62 61 67 2E 61 64 6D 69 6E 2E 63 68 2F 63 6F 6E 74 65 6E 74 2F 62 61 67 2F 65 6E 2F 68 6F 6D 65 2F 68 72 61 6E 68 68 65 69 74 65 6E 2F 61 75 73 62 72 75 65 63 68 65 2D 65 70 69 64 65 6D 69 65 6E 2D

70 61 6E 64 65 6D 69 65 6E 2F 61 68 74 75 65 6C 65 2D 61 75 73 62 72 75 65 63 68 65 2D 65 70 69 64 65 6D 69 65 6E 2F 6E 6F 76 65 6C 2D 63 6F 76 2F 73 69 74 75 61 74 69 6F 6E 2D 73 63 68 77 65 69 7A 2D 75 6E 64 2D

69 6E 74 65 72 6E 61 74 69 6F 6E 61 6C 2E 68 74 6D 6C