New coronavirus: Situation in Switzerland

Data on confirmed cases of coronavirus infections and deaths due to the disease, the epidemiological situation, the search for antibodies, the advisory body, press conferences and news can all be found here.

- Epidemiological situation in Switzerland and the Principality of Liechtenstein
- Graphical representation of data
- COVID-19 implementation monitoring
- Search for antibodies
- Scientific advisory body
- COVID-19 Civil Society Point of Contact
- Press conference, 14 August, 2pm
- News, links, press releases

Epidemiological situation in Switzerland and the Principality of Liechtenstein

1.8.2020, 8am .	New	Total since the start of the epidemic
Laboratory-confirmed cases	163	42,177
Hospitalisations	3	4,541
Deaths	1	1,726

31.8.2020, 8am .	New	Total since the start of the epidemic
COVID-19 tests	4,738	1,015,686

The following data are available from 24 cantons and the Principality of Liechtenstein. The figures are updated at least every Wednesday and Friday.

Contact Tracing	Total
People in isolation	1,802
Of whom contacts in quarantine	5,415
Additional people in quarantine after arrival in Switzerland	12,191

Situation report on the epidemiological situation in Switzerland and the Principality of Liechtenstein available in German (PDF, 333 kB, 31.08.2020) (/dam/bag/de/dokumente/mt/k-und-i/aktuelle-ausbrueche-pandemien/2019-nCoV/covid-19-lagebericht.pdf.download.pdf/COVID-19_Epidemiologische_Lage_Schweiz.pdf); French (PDF, 384 kB, 31.08.2020) (/dam/bag/fr/dokumente/mt/k-und-i/aktuelle-ausbrueche-pandemien/2019-nCoV/covid-19-lagebericht.pdf.download.pdf/COVID-19_Situation_epidemiologique_en_Suisse.pdf) or Italian (PDF, 452 kB, 31.08.2020) (/dam/bag/it/dokumente/mt/k-und-i/aktuelle-ausbrueche-pandemien/2019-nCoV/covid-19-lagebericht.pdf.download.pdf/COVID-19_Rapporto_epidemiologica_Svizzera_Liechtenstein.pdf)

Data from the situation report available in German (XLS, 26 kB, 31.08.2020) (/dam/bag/de/dokumente/mt/k-und-i/aktuelle-ausbrueche-pandemien/2019-nCoV/covid-19-datengrundlage-lagebericht.xlsx.download.xlsx/200325_Datengrundlage_Grafiken_COVID-19-Bericht.xlsx); French (XLS, 26 kB, 31.08.2020) (/dam/bag/fr/dokumente/mt/k-und-i/aktuelle-ausbrueche-pandemien/2019-nCoV/covid-19-datengrundlage-lagebericht.xlsx.download.xlsx/200325_base%20de%20donn%C3%A9es_graphiques_COVID-19-rapport.xlsx) or Italian (XLS, 26 kB, 31.08.2020) (/dam/bag/it/dokumente/mt/k-und-i/aktuelle-ausbrueche-pandemien/2019-nCoV/covid-19-datengrundlage-lagebericht.xlsx.download.xlsx/200325_dati%20di%20base_grafica_COVID-19-rapporto.xlsx)

The figures published here are based on notifications received early today from laboratories, medical practices and hospitals. They may therefore differ from those communicated by the cantons.

Previous situation reports

available in German

2020_Q1 (ZIP, 9 MB, 28.08.2020) (/dam/bag/de/dokumente/mt/k-und-i/aktuelle-ausbrueche-pandemien/2019-nCoV/bisherige-lageberichte-q1-2020.zip.download.zip/Lageberichte_Quartal_1_2020_DE.zip)

F1 C6 00 32 00 30 00 32 00 30 00 5F 00 51 00 32 00 28 00 5A 00 49 00 50 00 2C 00 35 00 35 00 4D 00 42 00 2C 00 32 00 38 00 2E 00 30 00 38 00 2E 00 32 00 30 00 32 00 30 00 29 (/dam/bag/de/dokumente/mt/k-und-i/aktuelle-ausbrueche-pandemien/2019-nCoV/bisherige-lageberichte-q2-2020.zip.download.zip/Lageberichte_Quartal_2_2020_DE.zip)

F1 C6 00 32 00 30 00 32 00 30 00 5F 00 51 00 33 00 28 00 5A 00 49 00 50 00 2C 00 32 00 39 00 4D 00 42 00 2C 00 33 00 31 00 2E 00 30 00 38 00 2E 00 32 00 30 00 32 00 30 00 29 (/dam/bag/de/dokumente/mt/k-und-i/aktuelle-ausbrueche-pandemien/2019-nCoV/bisherige-lageberichte-q3-2020.zip.download.zip/Lageberichte_Quartal_3_2020_DE.zip)

46 00 72 00 65 00 6E 00 63 00 68 00

F1 C6 00 32 00 30 00 32 00 30 00 5F 00 51 00 31 00 28 00 5A 00 49 00 50 00 2C 00 31 00 32 00 4D 00 42 00 2C 00 32 00 38 00 2E 00 30 00 38 00 2E 00 32 00 30 00 32 00 30 00 29 (/dam/bag/fr/dokumente/mt/k-und-i/aktuelle-ausbrueche-pandemien/2019-nCoV/bisherige-lageberichte-q1-2020.zip.download.zip/Lageberichte_Quartal_1_2020_FR.zip)

F1 C6 00 32 00 30 00 32 00 30 00 5F 00 51 00 32 00 28 00 5A 00 49 00 50 00 2C 00 37 00 35 00 4D 00 42 00 2C 00 32 00 38 00 2E 00 30 00 38 00 2E 00 32 00 30 00 32 00 30 00 29 (/dam/bag/fr/dokumente/mt/k-und-i/aktuelle-ausbrueche-pandemien/2019-nCoV/bisherige-lageberichte-q2-2020.zip.download.zip/Lageberichte_Quartal_2_2020_FR.zip)

F1 C6 00 32 00 30 00 32 00 30 00 5F 00 51 00 33 00 28 00 5A 00 49 00 50 00 2C 00 33 00 31 00 4D 00 42 00 2C 00 33 00 31 00 2E 00 30 00 38 00 2E 00 32 00 30 00 32 00 30 00 29 (/dam/bag/fr/dokumente/mt/k-und-i/aktuelle-ausbrueche-pandemien/2019-nCoV/bisherige-lageberichte-q3-2020.zip.download.zip/Lageberichte_Quartal_3_2020_FR.zip)

49 00 74 00 61 00 6C 00 69 00 61 00 6E 00

F1 C6 00 32 00 30 00 32 00 30 00 5F 00 51 00 31 00 28 00 5A 00 49 00 50 00 2C 00 35 00 4D 00 42 00 2C 00 32 00 38 00 2E 00 30 00 38 00 2E 00 32 00 30 00 32 00 30 00 29 (/dam/bag/it/dokumente/mt/k-und-i/aktuelle-ausbrueche-pandemien/2019-nCoV/bisherige-lageberichte-q1-2020.zip.download.zip/Lageberichte_Quartal_1_2020_IT.zip)

F1 C6 00 32 00 30 00 32 00 30 00 5F 00 51 00 32 00 28 00 5A 00 49 00 50 00 2C 00 36 00 32 00 4D 00 42 00 2C 00 32 00 38 00 2E 00 30 00 38 00 2E 00 32 00 30 00 32 00 30 00 29 (/dam/bag/it/dokumente/mt/k-und-i/aktuelle-ausbrueche-pandemien/2019-nCoV/bisherige-lageberichte-q2-2020.zip.download.zip/Lageberichte_Quartal_2_2020_IT.zip)

F1 C6 00 32 00 30 00 32 00 30 00 5F 00 51 00 33 00 28 00 5A 00 49 00 50 00 2C 00 33 00 37 00 4D 00 42 00 2C 00 33 00 31 00 2E 00 30 00 38 00 2E 00 32 00 30 00 32 00 30 00 29 (/dam/bag/it/dokumente/mt/k-und-i/aktuelle-ausbrueche-pandemien/2019-nCoV/bisherige-lageberichte-q3-2020.zip.download.zip/Lageberichte_Quartal_3_2020_IT.zip)

32 00 36 00 2E 00 38 00 2E 00 32 00 30 00 32 00 32 00 2C 57 00 65 00 65 00 6B 00 6C 00 79 72 00 65 00 70 00 6F 00 72 00 74 00 2C 77 00 65 00 65 00 6B 33 00 34

57 00 65 00 65 00 6B 00 6C 00 79 73 00 69 00 74 00 75 00 61 00 74 00 69 00 6F 00 6E 72 00 65 00 70 00 6F 00 72 00 74 6F 00 6E 74 00 68 00 65 65 00 70 00 69 00 64 00 65 00 6D 00 69 00 6C 00 6F 00 67 00 69 00 63 00 61 00 6C 73 00 69 00 74 00 75 00 61 00 74 00 69 00 6F 00 6E 69 00 6E

53 00 77 00 69 00 74 00 7A 00 65 00 72 00 6C 00 61 00 6E 00 64 61 00 6E 00 64 74 00 68 00 65 50 00 72 00 69 00 6E 00 63 00 69 00 70 00 61 00 6C 00 69 00 74 00 79 6F 00 66 4C 00 69 00 65 00 63 00 68 00 74 00 65 00 6E 00 73 00 74 00 65 00 69 00 6E 61 00 76 00 61 00 69 00 6C 00 61 00 62 00 6C 00 65 69 00 6E E9 12 00 47 00 65 00 72 00 6D 00 61 00 6E 28 50 00 44 00 46 00 2C 31 4D 42 2C 32 36 2E 38 2E 32 30 32 30 29 (/dam/bag/de/dokumente/mt/k-und-i/aktuelle-ausbrueche-pandemien/2019-nCoV/covid-19-woechentlicher-lagebericht.pdf.download.pdf/BAG_COVID-19_Woechentliche_Lage.pdf) 3B E9 12 00 46 00 72 00 65 00 6E 00 63 00 68 28 50 00 44 00 46 00 2C 31 4D 42 2C 32 36 2E 38 2E 32 30 32 30 29 (/dam/bag/fr/dokumente/mt/k-und-i/aktuelle-ausbrueche-pandemien/2019-nCoV/covid-19-woechentlicher-lagebericht.pdf.download.pdf/OFSP_COVID-19_rapport_hebdomadaire.pdf) 6F 00 72 E9 12 49 00 74 00 61 00 6C 00 69 00 61 00 6E 28 50 00 44 00 46 00 2C 31 4D 42 2C 32 36 2E 38 2E 32 30 32 30 29 (/dam/bag/it/dokumente/mt/k-und-i/aktuelle-ausbrueche-pandemien/2019-nCoV/covid-19-woechentlicher-lagebericht.pdf.download.pdf/UFSP_COVID-19_rapporto_settimanale.pdf)

37 00 2E 00 35 00 2E 00 32 00 30 00 32 00 30 00 2C 49 00 6E 00 74 00 65 00 72 00 69 00 6D 72 00 65 00 70 00 6F 00 72 00 74 72 00 65 00 67 00 61 00 72 00 64 00 69 00 6E 00 67 74 00 68 00 65 6E 00 65 00 77 63 00 6F 00 72 00 6F 00 6E 00 61 00 76 00 69 00 72 00 75 00 73 69 00 6E 53 00 77 00 69 00 74 00 7A 00 65 00 72 00 6C 00 61 00 6E 00 64 61 00 6E 00 64 69 00 6E 74 00 68 00 65 50 00 72 00 69 00 6E 00 63 00 69 00 70 00 61 00 6C 00 69 00 74 00 79 6F 00 66 4C 00 69 00 65 00 63 00 68 00 74 00 65 00 6E 00 73 00 74 00 65 00 69 00 6E

43 00 4F 00 56 00 49 00 44 00 2D 00 31 00 39 00 3A 45 00 70 00 69 00 64 00 65 00 6D 00 69 00 6F 00 6C 00 6F 00 67 00 69 00 63 00 61 00 6C 69 00 6E 00 74 00 65 00 72 00 69 00 6D 72 00 65 00 70 00 6F 00 72 00 74 00 2C 64 00 61 00 74 00 65 00 64 32 00 37 41 00 70 00 72 00 69 00 6C 32 00 30 00 32 00 30 61 00 76 00 61 00 69 00 6C 00 61 00 62 00 6C 00 65 69 00 6E E9 12 00 47 00 65 00 72 00 6D 00 61 00 6E 28 50 00 44 00 46 00 2C 31 4D 42 2C 30 37 2E 30 35 2E 32 30 32 30 29 (/dam/bag/de/dokumente/mt/k-und-i/aktuelle-ausbrueche-pandemien/2019-nCoV/covid-19-zwischenbilanz-mai-2020.pdf.download.pdf/BAG_Epidemiologische_Zwischenbilanz_zum_neuen_Coronavirus.pdf) 3B E9 12 00 46 00 72 00 65 00 6E 00 63 00 68 28 50 00 44 00 46 00 2C 31 4D 42 2C 30 37 2E 30 35 2E 32 30 32 30 29 (/dam/bag/fr/dokumente/mt/k-und-i/aktuelle-ausbrueche-pandemien/2019-nCoV/covid-19-zwischenbilanz-mai-2020.pdf.download.pdf/OFSP_Bilan_epidemiologique_intermediaire_du_nouveau_coronavirus.pdf) 6F 00 72 E9 12 49 00 74 00 61 00 6C 00 69 00 61 00 6E 28 50 00 44 00 46 00 2C 31 4D 42 2C 30 37 2E 30 35 2E 32 30 32 30 29 (/dam/bag/it/dokumente/mt/k-und-i/aktuelle-ausbrueche-pandemien/2019-nCoV/covid-19-zwischenbilanz-mai-2020.pdf.download.pdf/UFSP_nuovo_coronavirus_bilancio_epidemiologico_intermedio.pdf)

47 72 61 70 68 69 63 61 6C 72 65 70 72 65 73 65 6E 74 61 74 69 6F 6E 6F 66 64 61 74 61

42 65 6C 6F 77 79 6F 75 63 61 6E 66 69 6E 64 6C 69 6E 6B 73 74 6F 63 68 61 72 74 73 2E

44 69 73 74 72 69 62 75 74 69 6F 6E 62 79 63 61 6E 74 6F 6E 2C 61 67 65 61 6E 64 73 65 78 28 69 6E 47 65 72 6D 61 6E 57 6F 72 46 72 65 6E 63 68 57 29

44 65 76 65 6C 6F 70 6D 65 6E 74 6F 76 65 72 74 69 6D 65 28 69 6E 47 65 72 6D 61 6E 57 6F 72 46 72 65 6E 63 68 57 29

43 6F 6E 64 75 63 74 65 64 74 65 73 74 73 28 69 6E 47 65 72 6D 61 6E 57 6F 72 46 72 65 6E 63 68 57 29

43 78 78 6C 61 2E 61 74 69 6F 6E 73

54 68 65 63 68 61 72 74 73 68 6F 77 69 6E 67 74 68 65 64 65 76 65 6C 6F 70 6D 65 6E 74 6F 76 65 72 74 69 6D 65 69 73 62 61 73 65 64 6F 6E 74 68 65 64 61 74 65 6F 6E 77 68 69 63 68 63 61 73 65 73 77 65 72 65 72 65 70 6F 72 74 65 64 2E 54 68 69 73 69 73 67 65 6E 65 72 61 6C 6C 79 74 68 65 64 61 74 65 6F 6E 77 68 69 63 68 74 68 65 74 65 73 74 77 61 73 63 6F 6E 64 75 63 74 65 64 2E 57 69 74 68 72 65 67 61 72 64 74 6F 64 65 61 74 68 73 2C 69 74 69 73 74 68 65 64 61 74 65 6F 6E 77 68 69 63 68 74 68 65 70 65 72 73 6F 6E 64 69 65 64 2E 46 69 67 75 72 65 73 72 65 61 74 69 6E 67 74 6F 74 68 65 6C 61 73 74 74 77 6F 72 74 68 72 65 64 61 79 73 61 72 65 70 72 6F 76 69 73 69 6F 6E 61 6C 61 73 74 68 65 72 65 69 73 73 6F 6D 65 74 69 6D 65 73 61 64 65 6C 61 79 6E 67 2E

4C 61 62 6F 72 61 74 6F 72 69 65 73 61 6E 64 6D 65 64 69 63 61 6C 76 72 61 63 74 69 63 65 73 74 72 61 6E 73 6D 69 74 74 68 65 69 72 66 69 75 72 65 73 6F 6E 6E 65 77 63 61 73 65 73 74 6F 75 73 61 6E 64 74 6F 74 68 65 63 61 6E 74 6F 6E 61 6C 6D 65 64 69 63 61 6C 73 65 72 76 69 63 65 73 73 69 6D 75 6C 74 61 6E 65 6F 75 73 6C 79 2E 57 65 75 78 64 61 74 61 64 61 69 6C 79 61 74 38 61 6D 2E 57 65 74 68 65 6E 65 76 61 6C 75 61 74 65 74 68 65 69 72 78 6C 61 73 69 62 69 6C 69 74 79 61 6E 64 70 72 65 78 61 74 65 74 68 65 6D 66 6F 72 70 75 62 6C 69 63 61 74 69 6F 6E 2C 77 68 69 63 68 63 61 75 73 65 73 61 74 74 69 6D 65 6C 61 67 2E 54 68 65 66 69 67 75 72 65 73 70 75 62 6C 69 73 68 65 64 6D 61 79 74 68 65 72 65 66 6F 72 65 64 69 66 66 65 72 66 72 6F 6D 74 68 6F 73 65 63 6F 6D 6D 75 6E 69 63 61 74 65 64 62 79 6F 74 68 65 72 73 2E

45 76 61 6C 75 61 74 69 6F 6E 73 61 72 65 6C 69 6D 69 74 65 64 74 6F 64 61 74 61 73 65 74 73 66 6F 72 77 68 69 63 68 64 65 74 61 69 6C 73 72 65 67 61 72 64 69 6E 67 61 67 65 2C 73 65 78 61 6E 64 74 68 65 63 61 6E 74 6F 6E 6F 66 72 65 73 69 64 65 6E 63 65 61 72 65 63 6F 6D 70 6C 65 74 65 2E 44 61 74 61 66 72 6F 6D 74 68 65 58 72 69 6E 63 69 78 61 6C 69 74 79 6F 66 4C 69 65 63 68 74 65 6E 73 74 65 69 6E 61 72 65 78 63 6C 75 64 65 64 2E 54 68 69 73 61 63 63 6F 75 6E 74 73 66 6F 72 74 68 65 64 69 66 66 65 72 65 6E 63 65 69 6E 74 68 65 66 69 67 75 72 65 73 73 73 68 6F 77 6E 69 6E 74 68 65 63 68 61 72 74 73 61 6E 64 74 68 65 70 75 62 6C 69 73 68 65 64 61 62 6F 76 65 2E

42 65 6C 6F 77 79 6F 75 63 61 6E 66 69 6E 64 6C 69 6E 6B 73 74 6F 63 68 61 72 74 73 2E

44 69 73 74 72 69 62 75 74 69 6F 6E 62 79 63 61 6E 74 6F 6E 2C 61 67 65 61 6E 64 73 65 78 28 69 6E 47 65 72 6D 61 6E 57 6F 72 46 72 65 6E 63 68 57 29

44 65 76 65 6C 6F 70 6D 65 6E 74 6F 76 65 72 74 69 6D 65 28 69 6E 47 65 72 6D 61 6E 57 6F 72 46 72 65 6E 63 68 57 29

43 6F 6E 64 75 63 74 65 64 74 65 73 74 73 28 69 6E 47 65 72 6D 61 6E 57 6F 72 46 72 65 6E 63 68 57 29

54 68 65 63 68 61 72 74 73 68 6F 77 69 6E 67 74 68 65 64 65 76 65 6C 6F 70 6D 65 6E 74 6F 76 65 72 74 69 6D 65 69 73 62 61 73 65 64 6F 6E 74 68 65 64 61 74 65 6F 6E 77 68 69 63 68 63 61 73 65 73 77 65 72 65 72 65 70 6F 72 74 65 64 2E 54 68 69 73 69 73 67 65 6E 65 72 61 6C 6C 79 74 68 65 64 61 74 65 6F 6E 77 68 69 63 68 74 68 65 74 65 73 74 77 61 73 63 6F 6E 64 75 63 74 65 64 2E 57 69 74 68 72 65 67 61 72 64 74 6F 64 65 61 74 68 73 2C 69 74 69 73 74 68 65 64 61 74 65 6F 6E 77 68 69 63 68 74 68 65 70 65 72 73 6F 6E 64 69 65 64 2E 46 69 67 75 72 65 73 72 65 61 74 69 6E 67 74 6F 74 68 65 6C 61 73 74 74 77 6F 72 74 68 72 65 64 61 79 73 61 72 65 70 72 6F 76 69 73 69 6F 6E 61 6C 61 73 74 68 65 72 65 69 73 73 6F 6D 65 74 69 6D 65 73 61 64 65 6C 61 79 6E 67 2E

4C 61 62 6F 72 61 74 6F 72 69 65 73 61 6E 64 6D 65 64 69 63 61 6C 76 72 61 63 74 69 63 65 73 74 72 61 6E 73 6D 69 74 74 68 65 69 72 66 69 75 72 65 73 6F 6E 6E 65 77 63 61 73 65 73 74 6F 75 73 61 6E 64 74 6F 74 68 65 63 61 6E 74 6F 6E 61 6C 6D 65 64 69 63 61 6C 73 65 72 76 69 63 65 73 73 69 6D 75 6C 74 61 6E 65 6F 75 73 6C 79 2E 57 65 75 78 64 61 74 61 64 61 69 6C 79 61 74 38 61 6D 2E 57 65 74 68 65 6E 65 76 61 6C 75 61 74 65 74 68 65 69 72 78 6C 61 73 69 62 69 6C 69 74 79 61 6E 64 70 72 65 78 61 74 65 74 68 65 6D 66 6F 72 70 75 62 6C 69 63 61 74 69 6F 6E 2C 77 68 69 63 68 63 61 75 73 65 73 61 74 74 69 6D 65 6C 61 67 2E 54 68 65 66 69 67 75 72 65 73 70 75 62 6C 69 73 68 65 64 6D 61 79 74 68 65 72 65 66 6F 72 65 64 69 66 66 65 72 66 72 6F 6D 74 68 6F 73 65 63 6F 6D 6D 75 6E 69 63 61 74 65 64 62 79 6F 74 68 65 72 73 2E

54 68 65 63 68 61 72 74 73 68 6F 77 73 74 68 65 67 65 6F 67 72 61 70 68 69 63 61 6C 64 69 73 74 72 69 62 75 74 69 6F 6E 6F 66 63 6F 6E 66 69 72 6D 65 64 43 4F 56 49 44 2D 31 39 63 61 73 65 73 6F 76 65 72 74 69 6D 65 2E

[illegible]

- [illegible] (/dam/bag/en/dokumente/mt/k-und-i/aktuelle-ausbrueche-pandemien/2019-nCoV/covid-19-basisdaten-bevoelkerungszahlen.xlsx.download.xlsx/Population_Size_BFS.xlsx)
- [illegible] (/dam/bag/en/dokumente/mt/k-und-i/aktuelle-ausbrueche-pandemien/2019-nCoV/covid-19-basisdaten-fallzahlen.xlsx.download.xlsx/Dashboards_1&2_COVID19_swiss_data_pv.xlsx)
- [illegible] (/dam/bag/en/dokumente/mt/k-und-i/aktuelle-ausbrueche-pandemien/2019-nCoV/covid-19-basisdaten-labortests.xlsx.download.xlsx/Dashboard_3_COVID19_labtests_positivity.xlsx)

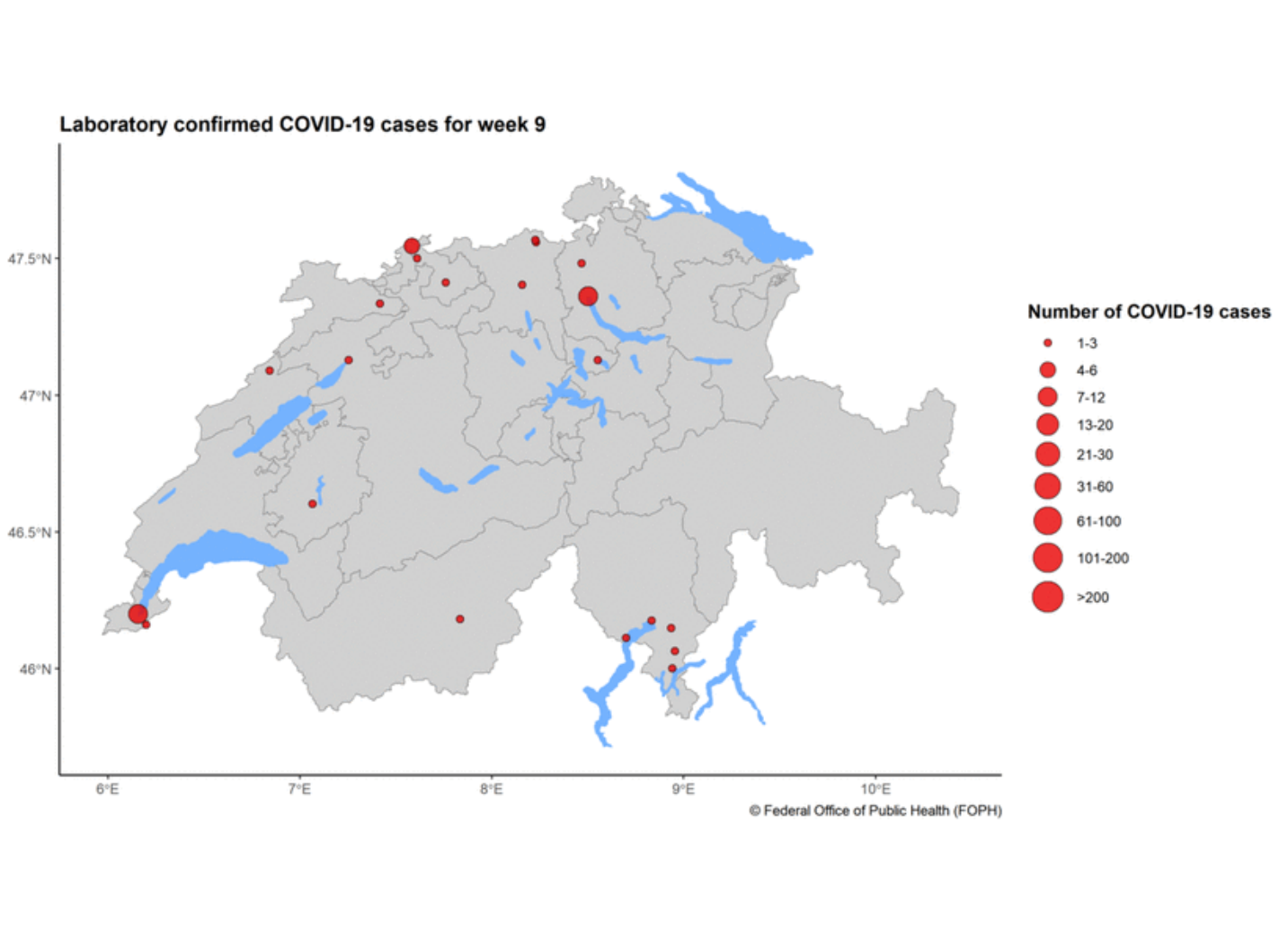

[illegible]

00 00 00 00 00 00 00 00 00 00 00 00 00 00 00 00 00 00 00 00 00 00 00 00 00 00 00 00 00 00 00 00 00
43 4F 56 49 44 2D 31 39 69 6D 70 6C 65 6D 65 6E 74 61 74 69 6F 6E 6D 6F 6E 69 74 6F 72 69 6E 67

00 6E 4D 61 79 32 30 32 30 74 68 65 43 6F 6E 66 65 64 65 72 61 74 69 6F 6E 61 6E 64 63 61 6E 74 6F 6E 73 64 65 76 65 6C 6F 70 65 64 61 6A 6F 69 6E 74

69 6D 70 6C 65 6D 65 6E 74 61 74 69 6F 6E 6D 6F 6E 69 74 6F 72 69 6E 67 70 72 6F 67 72 61 6D 6D 65 2E 54 68 69 73 70 72 6F 67 72 61 6D 6D 65 61 6E 64 74 68 65

65 76 61 6C 75 61 74 69 6F 6E 6F 66 69 74 73 66 69 6E 64 69 6E 67 73 70 72 6F 76 69 64 65 74 68 65 46 65 64 65 72 61 6C 43 6F 75 6E 63 69 6C 77 69 74 68 61 6E

69 6D 70 6F 72 74 61 6E 74 62 61 73 69 73 66 6F 72 64 65 63 69 73 69 6F 6E 73 6F 6E 68 6F 77 74 6F 63 6F 6E 74 69 6E 75 65 2C 61 64 61 70 74 6F 72 65 61 73 65

70 72 6F 74 65 63 74 69 76 65 6D 65 61 73 75 72 65 73 61 6E 64 72 65 63 6F 6D 6D 65 6E 64 61 74 69 6F 6E 73 2E 54 68 65 72 65 61 72 65 74 68 72 65 65 6B 65 79

71 75 65 73 74 69 6F 6E 73 67 75 69 64 69 6E 67 74 68 65 6D 6F 6E 69 74 6F 72 69 6E 67 70 72 6F 63 65 73 73 3A

- 57 68 61 74 69 73 74 68 65 63 75 72 72 65 6E 74 73 70 72 65 61 64 6F 66 74 68 65 76 69 72 75 73 3F
- 57 68 61 74 70 72 65 63 61 75 74 69 6F 6E 61 72 79 6D 65 61 73 75 72 65 73 61 72 65 69 6E 70 6C 61 63 65 3F
- 48 6F 77 69 73 74 68 65 70 75 62 6C 69 63 62 65 68 61 76 69 6E 67 3F

E9 12 43 4F 56 49 44 2D 31 39 69 6D 70 6C 65 6D 65 6E 74 61 74 69 6F 6E 6D 6F 6E 69 74 6F 72 69 6E 67 3A 53 74 61 67 65 32 6F 66 65 61 73 69 6E 67 70 72 6F 74 65 63 74 69 76 65 6D 65 61 73 75 72 65 73 2C
31 73 74 72 65 70 6F 72 74 28 69 6E 47 65 72 6D 61 6E 29 28 50 44 46 2C 31 4D 42 2C 31 39 2E 30 36 2E 32 30 32 30 29 (/dam/bag/de/dokumente/cc/kom/covid-19-vollzugsmonitoring-bericht-1.pdf.download.pdf/COVID-19_Monitoringbericht1_Etappe2.pdf)

E9 12 43 4F 56 49 44 2D 31 39 69 6D 70 6C 65 6D 65 6E 74 61 74 69 6F 6E 6D 6F 6E 69 74 6F 72 69 6E 67 3A 53 74 61 67 65 32 6F 66 65 61 73 69 6E 67 70 72 6F 74 65 63 74 69 76 65 6D 65 61 73 75 72 65 73 2C
32 6E 64 72 65 70 6F 72 74 28 69 6E 47 65 72 6D 61 6E 29 28 50 44 46 2C 31 4D 42 2C 31 39 2E 30 36 2E 32 30 32 30 29 (/dam/bag/de/dokumente/cc/kom/covid-19-vollzugsmonitoring-bericht2.pdf.download.pdf/COVID-19_Monitoringbericht2_Etappe2.pdf)

E9 12 43 4F 56 49 44 2D 31 39 69 6D 70 6C 65 6D 65 6E 74 61 74 69 6F 6E 6D 6F 6E 69 74 6F 72 69 6E 67 3A 53 74 61 67 65 32 6F 66 65 61 73 69 6E 67 70 72 6F 74 65 63 74 69 76 65 6D 65 61 73 75 72 65 73 2C
45 78 65 63 75 74 69 76 65 53 75 6D 6D 61 72 79 28 69 6E 47 65 72 6D 61 6E 29 28 50 44 46 2C 34 37 6B 42 2C 31 31 2E 30 37 2E 32 30 32 30 29 (/dam/bag/de/dokumente/cc/kom/covid-19-vollzugsmonitoring-exec-summary.pdf.download.pdf/COVID-19_Monitoringbericht_ExecSummary_Etappe2.pdf)

E9 12 43 4F 56 49 44 2D 31 39 69 6D 70 6C 65 6D 65 6E 74 61 74 69 6F 6E 6D 6F 6E 69 74 6F 72 69 6E 67 3A 53 74 61 67 65 33 6F 66 65 61 73 69 6E 67 70 72 6F 74 65 63 74 69 76 65 6D 65 61 73 75 72 65 73 2C
33 72 64 72 65 70 6F 72 74 28 69 6E 47 65 72 6D 61 6E 29 28 50 44 46 2C 31 4D 42 2C 31 33 2E 30 37 2E 32 30 32 30 29 (/dam/bag/fr/dokumente/cc/kom/covid-19-vollzugsmonitoring-bericht3.pdf.download.pdf/20200619_Monitoringbericht3_Etappe3_FR.pdf)

E9 12 43 4F 56 49 44 2D 31 39 69 6D 70 6C 65 6D 65 6E 74 61 74 69 6F 6E 6D 6F 6E 69 74 6F 72 69 6E 67 3A 53 74 61 67 65 33 6F 66 65 61 73 69 6E 67 70 72 6F 74 65 63 74 69 76 65 6D 65 61 73 75 72 65 73 2C
45 78 65 63 75 74 69 76 65 53 75 6D 6D 61 72 79 28 69 6E 47 65 72 6D 61 6E 29 28 50 44 46 2C 34 38 6B 42 2C 31 31 2E 30 37 2E 32 30 32 30 29 (/dam/bag/fr/dokumente/cc/kom/covid-19-vollzugsmonitoring-etappe-3-exec-summary.pdf.download.pdf/20200619_ExecSummary_Bericht3_Etappe3_FR.pdf)

E9 12 43 4F 56 49 44 2D 31 39 69 6D 70 6C 65 6D 65 6E 74 61 74 69 6F 6E 6D 6F 6E 69 74 6F 72 69 6E 67 3A 34 79 38 72 65 70 6F 72 74 28 69 6E 47 65 72 6D 61 6E 29 28 50 44 46 2C 32 4D 42 2C
31 31 2E 30 37 2E 32 30 32 30 29 (/dam/bag/fr/dokumente/cc/kom/covid-19-monitoringbericht-4.pdf.download.pdf/20200710_Monitoringbericht-4_FR.pdf)

E9 12 43 4F 56 49 44 2D 31 39 69 6D 70 6C 65 6D 65 6E 74 61 74 69 6F 6E 6D 6F 6E 69 74 6F 72 69 6E 67 3A 45 78 65 63 75 74 69 76 65 53 75 6D 6D 61 72 79 28 69 6E 47 65 72 6D 61 6E 29 28 50 44 46 2C 38 36
42 2C 31 31 2E 30 37 2E 32 30 32 30 29 (/dam/bag/fr/dokumente/cc/kom/covid-19-vollzugsmonitoring-exec-summ-bericht-4.pdf.download.pdf/20200710_ExecutiveSummary_Bericht-4_FR.pdf)

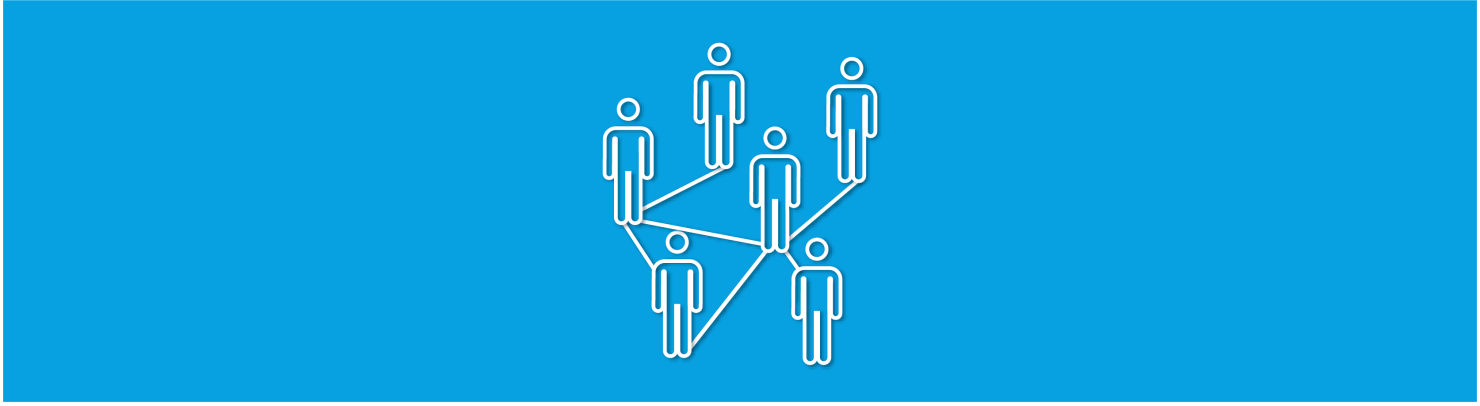

(/bag/en/home/krankheiten/ausbrueche-epidemien-pandemien/aktuelle-ausbrueche-epidemien/novel-cov/swisscovid-app-und-contact-tracing.html)

53 77 69 73 73 43 6F 76 69 64 61 70 70 61 6E 64 63 6F 6E 74 61 63 74 74 72 61 63 69 6E 67 (/bag/en/home/krankheiten/ausbrueche-epidemien-pandemien/aktuelle-ausbrueche-epidemien/novel-cov/swisscovid-app-und-contact-tracing.html)

43 6F 6E 74 61 63 74 74 72 61 63 69 6E 67 69 73 75 73 65 64 74 6F 69 64 65 6E 74 69 66 79 70 65 6F 70 6C 65 77 68 6F 68 61 76 65 62 65 6E 69 6E 63 6C 6F 73 65

63 6F 6E 74 61 63 74 77 69 74 68 70 65 72 73 6F 6E 73 77 68 6F 68 61 76 65 62 65 65 6E 69 6E 66 65 63 74 65 64 77 69 74 68 74 68 65 63 6F 72 6F 6E 61 76 69 72 75 73 2E 54 68 65

53 77 69 73 73 43 6F 76 69 64 61 70 70 73 75 70 70 6F 72 74 73 74 68 69 73 70 72 6F 63 65 73 73 3A 69 74 65 73 74 61 62 6C 69 73 68 65 73 77 68 65 74 68 65 72 77 65 68 61 70 65

62 65 65 6E 69 6E 63 6C 6F 73 65 70 68 79 73 69 63 61 6C 63 6F 6E 74 61 63 74 77 69 74 68 61 6E 69 6E 66 65 63 74 65 64 70 65 72 73 6F 6E 2E 49 6E 74 68 69 73 77 61 79 2C 77 65

63 61 6E 62 72 65 61 6B 74 68 65 63 68 61 69 6E 73 6F 66 74 72 61 6E 73 6D 69 73 73 69 6F 6E 2E

53 65 61 72 63 68 66 6F 72 61 6E 74 69 62 6F 64 69 65 73

48 6F 77 6D 61 6E 79 70 65 6F 70 6C 65 69 6E 53 77 69 74 7A 65 72 6C 61 6E 64 68 61 76 65 61 6C 72 65 61 64 79 68 61 64 74 68 65 6E 65 77 63 6F 72 6F 6E 61 76 69 72 75 73 3F

44 6F 65 73 68 61 76 69 65 67 74 68 65 69 6E 69 63 63 74 69 6F 6E 61 6E 64 72 65 63 6F 79 65 72 69 6E 67 66 72 6F 6D 69 74 6D 65 61 6E 79 6F 75 61 72 65 74 68 65 6E

69 6D 6D 75 6E 65 3F 41 6E 61 74 69 6F 6E 61 6C 73 74 75 64 79 62 79 74 68 65 53 77 69 73 73 53 63 68 6F 6F 6C 6F 66 50 75 62 6C 69 63 48 65 61 6C 74 68 28 53 53 50 48 2B 29 2C

61 6E 65 74 77 6F 72 6B 63 6F 6D 70 72 69 73 69 6E 67 31 32 53 77 69 73 73 75 6E 69 76 65 72 73 69 74 69 65 73 2C 68 61 73 6C 61 75 6E 63 68 65 64 61 6E 61 74 69 6F 6E 61 6C

73 74 75 64 79 74 6F 66 69 6E 64 74 68 65 61 6E 73 77 65 72 93 74 6F 74 68 65 73 65 71 75 65 73 74 69 6F 6E 73 2E

42 61 73 65 64 6F 6E 61 78 72 6F 78 6F 73 61 6C 62 79 50 72 6F 66 65 73 73 6F 72 4D 69 6C 6F 50 75 68 61 6E 2C 48 65 61 64 6F 66 74 68 65 49 6E 73 74 69 74 75 74 65 6F 66

45 70 69 64 65 6D 69 6F 6C 6F 67 79 61 74 74 68 65 55 6E 69 76 65 72 73 69 74 79 6F 66 5A 75 72 69 63 68 2C 74 68 65 73 74 75 64 79 61 69 6D 73 74 6F 65 73 74 61 62 6C 69 73 68 3A

- 68 6F 77 6D 61 6E 79 78 65 6F 70 6C 65 69 6E 53 77 69 74 7A 65 72 6C 61 6E 64 68 61 76 65 61 6C 72 65 61 64 79 62 65 65 6E 69 6E 66 65 63 74 65 64 77 69 74 68 6E 65 77 63 6F 72 6F 6E 61 76 69 72 75 73 3B
- 69 66 68 61 76 69 6E 67 74 68 65 69 6E 66 65 63 74 69 6F 6E 63 72 65 61 74 65 73 69 6D 6D 75 6E 69 74 79 66 72 6F 6D 72 65 6E 65 77 65 64 69 6E 66 65 63 74 69 6F 6E 3B
- 69 66 73 6F 2C 68 6F 77 6C 6F 6E 67 74 68 69 73 69 6D 6D 75 6E 69 74 79 6C 61 73 74 73 2E

54 68 69 73 77 69 6C 6C 69 6E 76 6F 6C 76 65 74 65 73 74 69 6E 67 61 6E 64 65 78 61 6D 69 6E 69 6E 67 61 72 6F 75 6E 64 32 35 2C 30 30 30 6D 65 6D 62 65 72 73 6F 66 74 68 65

67 65 6E 65 72 61 6C 70 75 62 6C 69 63 61 6E 64 70 65 6F 70 6C 65 69 6E 73 78 65 63 69 69 69 63 78 72 6F 66 65 73 73 69 6F 6E 61 6C 67 72 6F 75 78 73 61 74 72 65 67 73 6C 61 72

69 6E 74 65 72 76 61 6C 73 75 78 74 6F 4F 63 74 6F 62 65 72 32 30 32 30 2E 41 62 6C 6F 6F 64 74 65 73 74 64 65 74 65 72 6D 69 6E 65 73 77 68 65 74 68 65 72 61 78 65 72 73 6F 6E

68 61 73 68 61 64 74 68 65 76 69 72 75 73 3A 74 68 65 78 72 65 73 65 6E 63 65 6F 66 61 6E 74 69 62 6F 64 69 65 73 69 6E 74 68 65 62 6C 6F 6F 64 69 6E 64 69 63 61 74 65 73

74 68 61 74 74 68 65 79 68 61 76 65 2E

We are providing funding and expertise for this study. The findings will provide valuable information which will help the cantons and the federal government to determine how to proceed in dealing with the coronavirus pandemic, and to decide on a vaccination programme in Switzerland at a later date.

Link: https://www.corona-immunitas.ch/

Scientific advisory body

The ‘Swiss National COVID-19 Science Task Force’ (SN-STF) is a scientific advisory body set up by the Confederation. Its members comprise researchers from across the Swiss scientific community. Through its work, the SN-STF is helping to overcome the coronavirus pandemic. It is providing its expertise in the fields of science and research to the relevant political authorities.

Since 1 August 2020, the Task Force has been headed by Martin Ackermann, expert in microbiology at the ETH Zurich and Eawag. The present head, Matthias Egger, is continuing to act as an expert for the SN-STF.

The SN-STF receives its mandate from the Federal Council’s Coronavirus Crisis Unit (KSBC), the Federal Office of Public Health (FOPH) and the State Secretariat for Education, Research and Innovation (SERI).

Further information may be found on the website of the Swiss National COVID-19 Science Task Force.

Managing the coronavirus crisis: federal government wants to involve organisations and groups

The Federal Council Coronavirus Crisis Unit (KSBC) has set up the COVID-19 Civil Society Point of Contact. It offers a platform for exchange with civil society. Non-profit and politically independent organisations and groups can submit concerns and ideas, which the Point of Contact then gathers and examines.

Aims of the COVID-19 Civil Society Point of Contact:

- Involving civil society in managing the coronavirus crisis

- Facilitating and improving dialogue between the Federal Administration and civil society
- Harnessing the potential of civil society initiatives
- Helping to manage the coronavirus crisis

The Civil Society Point of Contact looks forward to receiving your concerns and ideas. You can find further information and a contact form on the COVID-19 Civil Society Point of Contact website.

Press conferences, 14 August, 2pm

All news

5.8.2020: List of countries and areas with an increased risk of infection as at 8 August 2020 (/bag/en/home/das-bag/aktuell/news/news-05-08-2020-2.html)

23.7.2020: SwissCovid app: 2 million downloads (/bag/en/home/das-bag/aktuell/news/news-23-07-2020.html)

13.7.2020: Salt, Sunrise and Swisscom to send text about the SwissCovid app (/bag/en/home/das-bag/aktuell/news/news-13-07-20201.html)

29.6.2020: FOPH Infochannel on WhatsApp (/bag/en/home/das-bag/aktuell/news/news-29-06-2020.html)

25.6.2020: SwissCovid app available from 25 June (/bag/en/home/das-bag/aktuell/news/news-25-06-2020.html)

15.6.2020: Border re-openings as of 15 June (/bag/en/home/das-bag/aktuell/news/news-15-06-2020.html)

5.6.2020: Focus on contact tracing, campaign colour changes to blue (/bag/en/home/das-bag/aktuell/news/news-05-06-2020.html)

4.6.2020: Public security test and pilot phase for the SwissCovid app – first results available (/bag/en/home/das-bag/aktuell/news/news-04-06-2020.html)

28.5.2020: Public security test for the SwissCovid app (/bag/en/home/das-bag/aktuell/news/news-28-05-2020.html)

30.4.2020: Pink – the new colour of the public awareness campaign – indicates that further restrictions are being eased (/bag/en/home/das-bag/aktuell/news/news-30-04-2020.html)

21.4.2020: [Keep up the good work – our motivational video](/bag/en/home/das-bag/aktuell/news/news-21-04-2020.html)

14.4.2020: [Staying at home and playing Bunny Madness](/bag/en/home/das-bag/aktuell/news/news-14-04-2020.html)

9.4.2020: [Online-game «Bunny Madness: Stay at home – Don’t get caught!»](/bag/en/home/das-bag/aktuell/news/news-09-04-2020.html)

27.3.2020: [Evaluation of anonymised data on gatherings](/bag/en/home/das-bag/aktuell/news/news-26-03-2020.html)

Further information

[Easy-to-read language](/bag/en/home/krankheiten/ausbrueche-epidemien-pandemien/aktuelle-ausbrueche-epidemien/novel-cov/barrierefreie-inhalte/leichte-sprache.html)

Rules and prohibitions of the Federal Council, information about the corona virus, when you have to stay at home

[Sign language](/bag/en/home/krankheiten/ausbrueche-epidemien-pandemien/aktuelle-ausbrueche-epidemien/novel-cov/barrierefreie-inhalte/gebaerdensprache.html)

The rules and prohibitions of the Federal Council, information about the corona virus, when you have to stay at home

[Measures and ordinances](/bag/en/home/krankheiten/ausbrueche-epidemien-pandemien/aktuelle-ausbrueche-epidemien/novel-cov/massnahmen-des-bundes.html)

Measures, easing of measures, conditions for reopening, permitted events or activities, still prohibited, criminal provisions, explanations

Last modification · 31.08.2020

Contact

We are unable to respond to enquiries related to COVID-19 in writing. Please refer instead to our webpages, which are continuously updated.

Are you experiencing symptoms? Take the coronavirus check!

68 74 74 70 73 3A 2F 2F 77 77 77 2E 62 61 67 2E 61 64 6D 69 6E 2E 63 68 2F 63 6F 6E 74 65 6E 74 2F 62 61 67 2F 65 6E 2F 68 6F 6D 65 2F 68 72 61 6E 68 68 65 69 74 65 6E 2F 61 75 73 62 72 75 65 63 68 65 2D 65 70 69 64 65 6D 69 65 6E 2D

70 61 6E 64 65 6D 69 65 6E 2F 61 68 74 75 65 6C 65 2D 61 75 73 62 72 75 65 63 68 65 2D 65 70 69 64 65 6D 69 65 6E 2F 6E 6F 76 65 6C 2D 63 6F 76 2F 73 69 74 75 61 74 69 6F 6E 2D 73 63 68 77 65 69 7A 2D 75 6E 64 2D

69 6E 74 65 72 6E 61 74 69 6F 6E 61 6C 2E 68 74 6D 6C