Schweizerische Eidgenossenschaft
Confédération suisse
Confederazione Svizzera
Confederaziun svizra

Federal Office of Public Health FOPH

# New coronavirus: Situation in Switzerland

Data on confirmed cases of coronavirus infections and deaths due to the disease, the epidemiological situation, the search for antibodies, the advisory body, press conferences and news can all be found here.

- Epidemiological situation in Switzerland and the Principality of Liechtenstein
- Graphical representation of data
- COVID-19 implementation monitoring
- Search for antibodies
- Scientific advisory body
- COVID-19 Civil Society Point of Contact
- Press conferences, 14 August, 2pm
- News, links, press releases

## Epidemiological situation in Switzerland and the Principality of Liechtenstein

| 1.9.2020, 8am . | New | Total since the start of the epidemic |
|---|---|---|
| Laboratory-confirmed cases | 216 | 42,393 |
| Hospitalisations | 9 | 4,556 |
| Deaths | 1 | 1,727 |

| | | |
|---|---|---|
| [illegible] | [illegible] | [illegible] |
| [illegible] | [illegible] | [illegible] |

[illegible]

| | |
|---|---|
| [illegible] | [illegible] |
| [illegible] | [illegible] |
| [illegible] | [illegible] |
| [illegible] | [illegible] |

[illegible] (/dam/bag/de/dokumente/mt/k-und-i/aktuelle-ausbrueche-pandemien/2019-nCoV/covid-19-lagebericht.pdf.download.pdf/COVID-19_Epidemiologische_Lage_Schweiz.pdf) [illegible] (/dam/bag/fr/dokumente/mt/k-und-i/aktuelle-ausbrueche-pandemien/2019-nCoV/covid-19-lagebericht.pdf.download.pdf/COVID-19_Situation_epidemiologique_en_Suisse.pdf) [illegible] (/dam/bag/it/dokumente/mt/k-und-i/aktuelle-ausbrueche-pandemien/2019-nCoV/covid-19-lagebericht.pdf.download.pdf/COVID-19_Rapporto_epidemiologica_Svizzera_Liechtenstein.pdf)

[illegible] (/dam/bag/de/dokumente/mt/k-und-i/aktuelle-ausbrueche-pandemien/2019-nCoV/covid-19-datengrundlage-lagebericht.xlsx.download.xlsx/200325_Datengrundlage_Grafiken_COVID-19-Bericht.xlsx) [illegible] (/dam/bag/fr/dokumente/mt/k-und-i/aktuelle-ausbrueche-pandemien/2019-nCoV/covid-19-datengrundlage-lagebericht.xlsx.download.xlsx/200325_base%20de%20donn%C3%A9es_graphiques_COVID-19-rapport.xlsx) [illegible] (/dam/bag/it/dokumente/mt/k-und-i/aktuelle-ausbrueche-pandemien/2019-nCoV/covid-19-datengrundlage-lagebericht.xlsx.download.xlsx/200325_dati%20di%20base_grafica_COVID-19-rapporto.xlsx)

[illegible]

[illegible]

[illegible] (/dam/bag/de/dokumente/mt/k-und-i/aktuelle-ausbrueche-pandemien/2019-nCoV/bisherige-lageberichte-q1-2020.zip.download.zip/Lageberichte_Quartal_1_2020_DE.zip)

F1 C6 00 32 00 30 00 32 00 30 00 5F 00 51 00 32 00 28 00 5A 00 49 00 50 00 2C 00 35 00 35 00 4D 00 42 00 2C 00 32 00 38 00 2E 00 30 00 38 00 2E 00 32 00 30 00 32 00 30 00 29 (/dam/bag/de/dokumente/mt/k-und-i/aktuelle-ausbrueche-pandemien/2019-nCoV/bisherige-lageberichte-q2-2020.zip.download.zip/Lageberichte_Quartal_2_2020_DE.zip)

F1 C6 00 32 00 30 00 32 00 30 00 5F 00 51 00 33 00 28 00 5A 00 49 00 50 00 2C 00 32 00 39 00 4D 00 42 00 2C 00 30 00 31 00 2E 00 30 00 39 00 2E 00 32 00 30 00 32 00 30 00 29 (/dam/bag/de/dokumente/mt/k-und-i/aktuelle-ausbrueche-pandemien/2019-nCoV/bisherige-lageberichte-q3-2020.zip.download.zip/Lageberichte_Quartal_3_2020_DE.zip)

00 46 00 72 00 65 00 6E 00 63 00 68

F1 C6 00 32 00 30 00 32 00 30 00 5F 00 51 00 31 00 28 00 5A 00 49 00 50 00 2C 00 31 00 32 00 4D 00 42 00 2C 00 32 00 38 00 2E 00 30 00 38 00 2E 00 32 00 30 00 32 00 30 00 29 (/dam/bag/fr/dokumente/mt/k-und-i/aktuelle-ausbrueche-pandemien/2019-nCoV/bisherige-lageberichte-q1-2020.zip.download.zip/Lageberichte_Quartal_1_2020_FR.zip)

F1 C6 00 32 00 30 00 32 00 30 00 5F 00 51 00 32 00 28 00 5A 00 49 00 50 00 2C 00 37 00 35 00 4D 00 42 00 2C 00 32 00 38 00 2E 00 30 00 38 00 2E 00 32 00 30 00 32 00 30 00 29 (/dam/bag/fr/dokumente/mt/k-und-i/aktuelle-ausbrueche-pandemien/2019-nCoV/bisherige-lageberichte-q2-2020.zip.download.zip/Lageberichte_Quartal_2_2020_FR.zip)

F1 C6 00 32 00 30 00 32 00 30 00 5F 00 51 00 33 00 28 00 5A 00 49 00 50 00 2C 00 33 00 31 00 4D 00 42 00 2C 00 30 00 31 00 2E 00 30 00 39 00 2E 00 32 00 30 00 32 00 30 00 29 (/dam/bag/fr/dokumente/mt/k-und-i/aktuelle-ausbrueche-pandemien/2019-nCoV/bisherige-lageberichte-q3-2020.zip.download.zip/Lageberichte_Quartal_3_2020_FR.zip)

00 49 00 74 00 61 00 6C 00 69 00 61 00 6E

F1 C6 00 32 00 30 00 32 00 30 00 5F 00 51 00 31 00 28 00 5A 00 49 00 50 00 2C 00 35 00 4D 00 42 00 2C 00 32 00 38 00 2E 00 30 00 38 00 2E 00 32 00 30 00 32 00 30 00 29 (/dam/bag/it/dokumente/mt/k-und-i/aktuelle-ausbrueche-pandemien/2019-nCoV/bisherige-lageberichte-q1-2020.zip.download.zip/Lageberichte_Quartal_1_2020_IT.zip)

F1 C6 00 32 00 30 00 32 00 30 00 5F 00 51 00 32 00 28 00 5A 00 49 00 50 00 2C 00 36 00 32 00 4D 00 42 00 2C 00 32 00 38 00 2E 00 30 00 38 00 2E 00 32 00 30 00 32 00 30 00 29 (/dam/bag/it/dokumente/mt/k-und-i/aktuelle-ausbrueche-pandemien/2019-nCoV/bisherige-lageberichte-q2-2020.zip.download.zip/Lageberichte_Quartal_2_2020_IT.zip)

F1 C6 00 32 00 30 00 32 00 30 00 5F 00 51 00 33 00 28 00 5A 00 49 00 50 00 2C 00 33 00 37 00 4D 00 42 00 2C 00 30 00 31 00 2E 00 30 00 39 00 2E 00 32 00 30 00 32 00 30 00 29 (/dam/bag/it/dokumente/mt/k-und-i/aktuelle-ausbrueche-pandemien/2019-nCoV/bisherige-lageberichte-q3-2020.zip.download.zip/Lageberichte_Quartal_3_2020_IT.zip)

00 32 00 36 00 2E 00 38 00 2E 00 32 00 30 00 32 00 30 00 2C 00 57 00 65 00 6B 00 6C 00 79 00 72 00 65 00 70 00 6F 00 72 00 74 00 2C 00 77 00 65 00 6B 00 33 00 34

00 57 00 65 00 6B 00 6C 00 79 00 73 00 69 00 74 00 75 00 61 00 74 00 69 00 6F 00 6E 00 72 00 65 00 70 00 6F 00 72 00 74 00 6F 00 6E 00 74 00 68 00 65 00 65 00 70 00 69 00 64 00 65 00 6D 00 69 00 6F 00 6C 00 6F 00 67 00 69 00 63 00 61 00 6C 00 73 00 69 00 74 00 75 00 61 00 74 00 69 00 6F 00 6E 00 69 00 6E 00 53 00 77 00 69 00 74 00 7A 00 65 00 72 00 6C 00 61 00 6E 00 64 00 61 00 6E 00 64 00 74 00 68 00 65 00 50 00 72 00 69 00 6E 00 63 00 69 00 70 00 61 00 6C 00 69 00 74 00 79 00 6F 00 66 00 4C 00 69 00 65 00 63 00 68 00 74 00 65 00 6E 00 73 00 74 00 65 00 69 00 6E 00 61 00 76 00 61 00 69 00 6C 00 61 00 62 00 6C 00 65 00 69 00 6E F9 12 00 47 00 65 00 72 00 6D 00 61 00 6E 00 28 00 50 00 44 00 46 00 2C 00 31 00 4D 00 42 00 2C 00 32 00 36 00 2E 00 38 00 2E 00 32 00 30 00 32 00 30 00 29 (/dam/bag/de/dokumente/mt/k-und-i/aktuelle-ausbrueche-pandemien/2019-nCoV/covid-19-woechentlicher-lagebericht.pdf.download.pdf/BAG_COVID-19_Woechentliche_Lage.pdf) 00 3B F9 12 00 46 00 72 00 65 00 6E 00 63 00 68 00 28 00 50 00 44 00 46 00 2C 00 31 00 4D 00 42 00 2C 00 32 00 36 00 2E 00 38 00 2E 00 32 00 30 00 32 00 30 00 29 (/dam/bag/fr/dokumente/mt/k-und-i/aktuelle-ausbrueche-pandemien/2019-nCoV/covid-19-woechentlicher-lagebericht.pdf.download.pdf/OFSP_COVID-19_rapport_hebdomadaire.pdf) 00 6F 00 72 F9 12 00 49 00 74 00 61 00 6C 00 69 00 61 00 6E 00 28 00 50 00 44 00 46 00 2C 00 31 00 4D 00 42 00 2C 00 32 00 36 00 2E 00 38 00 2E 00 32 00 30 00 32 00 30 00 29 (/dam/bag/it/dokumente/mt/k-und-i/aktuelle-ausbrueche-pandemien/2019-nCoV/covid-19-woechentlicher-lagebericht.pdf.download.pdf/UFSP_COVID-19_rapporto_settimanale.pdf)

00 37 00 2E 00 35 00 2E 00 32 00 30 00 32 00 30 00 2C 00 49 00 6E 00 74 00 65 00 72 00 69 00 6D 00 72 00 65 00 70 00 6F 00 72 00 74 00 72 00 65 00 67 00 61 00 72 00 64 00 69 00 6E 00 67 00 74 00 68 00 65 00 6E 00 65 00 77 00 63 00 6F 00 72 00 6F 00 6E 00 61 00 76 00 69 00 72 00 75 00 73 00 69 00 6E 00 53 00 77 00 69 00 74 00 7A 00 65 00 72 00 6C 00 61 00 6E 00 64 00 61 00 6E 00 64 00 69 00 6E 00 74 00 68 00 65 00 50 00 72 00 69 00 6E 00 63 00 69 00 70 00 61 00 6C 00 69 00 74 00 79 00 6F 00 66 00 4C 00 69 00 65 00 63 00 68 00 74 00 65 00 6E 00 73 00 74 00 65 00 69 00 6E

00 00 00 00 44 00 2D 00 31 00 39 00 3A 00 45 00 70 00 69 00 64 00 65 00 6D 00 69 00 6F 00 6C 00 6F 00 67 00 69 00 63 00 61 00 6C 00 69 00 6E 00 74 00 65 00 72 00 69 00 6D 00 72 00 65 00 70 00 6F 00 72 00 74 00 2C 00 64 00 61 00 74 00 65 00 64 00 32 00 37 00 41 00 70 00 72 00 69 00 6C 00 32 00 30 00 32 00 30 00 61 00 76 00 61 00 69 00 6C 00 61 00 62 00 6C 00 65 00 69 00 6E F9 12 00 47 00 65 00 72 00 6D 00 61 00 6E 00 28 00 50 00 44 00 46 00 2C 00 31 00 4D 00 42 00 2C 00 30 00 37 00 2E 00 30 00 35 00 2E 00 32 00 30 00 32 00 30 00 29 (/dam/bag/de/dokumente/mt/k-und-i/aktuelle-ausbrueche-pandemien/2019-nCoV/covid-19-zwischenbilanz-mai-2020.pdf.download.pdf/BAG_Epidemiologische_Zwischenbilanz_zum_neuen_Coronavirus.pdf) 00 3B F9 12 00 46 00 72 00 65 00 6E 00 63 00 68 00 28 00 50 00 44 00 46 00 2C 00 31 00 4D 00 42 00 2C 00 30 00 37 00 2E 00 30 00 35 00 2E 00 32 00 30 00 32 00 30 00 29 (/dam/bag/fr/dokumente/mt/k-und-i/aktuelle-ausbrueche-pandemien/2019-nCoV/covid-19-zwischenbilanz-mai-2020.pdf.download.pdf/OFSP_Bilan_epidemiologique_intermediaire_du_nouveau_coronavirus.pdf) 00 6F 00 72 F9 12 00 49 00 74 00 61 00 6C 00 69 00 61 00 6E 00 28 00 50 00 44 00 46 00 2C 00 31 00 4D 00 42 00 2C 00 30 00 37 00 2E 00 30 00 35 00 2E 00 32 00 30 00 32 00 30 00 29 (/dam/bag/it/dokumente/mt/k-und-i/aktuelle-ausbrueche-pandemien/2019-nCoV/covid-19-zwischenbilanz-mai-2020.pdf.download.pdf/UFSP_nuovo_coronavirus_bilancio_epidemiologico_intermedio.pdf)

# 47 72 61 70 68 69 63 61 6C 72 65 70 72 65 73 65 6E 74 61 74 69 6F 6E 6F 66 64 61 74 61

42 65 6C 6F 77 79 6F 75 63 61 6E 66 69 6E 64 6C 69 6E 6B 73 74 6F 63 68 61 72 74 73 2E

44 69 73 74 72 69 62 75 74 69 6F 6E 62 79 63 61 6E 74 6F 6E 2C 61 67 65 61 6E 64 73 65 78 28 69 6E 47 65 72 6D 61 6E 57 6F 72 46 72 65 6E 63 68 57 29

44 65 76 65 6C 6F 70 6D 65 6E 74 6F 76 65 72 74 69 6D 65 28 69 6E 47 65 72 6D 61 6E 57 6F 72 46 72 65 6E 63 68 57 29

43 6F 6E 64 75 63 74 65 64 74 65 73 74 73 28 69 6E 47 65 72 6D 61 6E 57 6F 72 46 72 65 6E 63 68 57 29

43 78 78 6C 61 2E 61 74 69 6F 6E 73

54 68 65 63 68 61 72 74 73 68 6F 77 69 6E 67 74 68 65 64 65 76 65 6C 6F 70 6D 65 6E 74 6F 76 65 72 74 69 6D 65 69 73 62 61 73 65 64 6F 6E 74 68 65 64 61 74 65 6F 6E 77 68 69 63 68 63 61 73 65 73 77 65 72 65 72 65 70 6F 72 74 65 64 2E 54 68 69 73 69 73 67 65 6E 65 72 61 6C 6C 79 74 68 65 64 61 74 65 6F 6E 77 68 69 63 68 74 68 65 74 65 73 74 77 61 73 63 6F 6E 64 75 63 74 65 64 2E 57 69 74 68 72 65 67 61 72 64 74 6F 64 65 61 74 68 73 2C 69 74 69 73 74 68 65 64 61 74 65 6F 6E 77 68 69 63 68 74 68 65 70 65 72 73 6F 6E 64 69 65 64 2E 46 69 67 75 72 65 73 72 65 61 74 69 6E 67 74 6F 74 68 65 6C 61 73 74 74 77 6F 72 74 68 72 65 64 61 79 73 61 72 65 70 72 6F 76 69 73 69 6F 6E 61 6C 61 73 74 68 65 72 65 69 73 73 6F 6D 65 74 69 6D 65 73 61 64 65 6C 61 79 6E 67 2E

4C 61 62 6F 72 61 74 6F 72 69 65 73 61 6E 64 6D 65 64 69 63 61 6C 76 72 61 63 74 69 63 65 73 74 72 61 6E 73 6D 69 74 74 68 65 69 72 66 69 75 72 65 73 6F 6E 6E 65 77 63 61 73 65 73 74 6F 75 73 61 6E 64 74 6F 74 68 65 63 61 6E 74 6F 6E 61 6C 6D 65 64 69 63 61 6C 73 65 72 76 69 63 65 73 73 69 6D 75 6C 74 61 6E 65 6F 75 73 6C 79 2E 57 65 75 78 64 61 74 61 64 61 69 6C 79 61 74 38 61 6D 2E 57 65 74 68 65 6E 65 76 61 6C 75 61 74 65 74 68 65 69 72 78 6C 61 73 69 62 69 6C 69 74 79 61 6E 64 70 72 65 78 61 74 65 74 68 65 6D 66 6F 72 70 75 62 6C 69 63 61 74 69 6F 6E 2C 77 68 69 63 68 63 61 75 73 65 73 61 74 74 69 6D 65 6C 61 67 2E 54 68 65 66 69 67 75 72 65 73 70 75 62 6C 69 73 68 65 64 6D 61 79 74 68 65 72 65 66 6F 72 65 64 69 66 66 65 72 66 72 6F 6D 74 68 6F 73 65 63 6F 6D 6D 75 6E 69 63 61 74 65 64 62 79 6F 74 68 65 72 73 2E

45 76 61 6C 75 61 74 69 6F 6E 73 61 72 65 6C 69 6D 69 74 65 64 74 6F 64 61 74 61 73 65 74 73 66 6F 72 77 68 69 63 68 64 65 74 61 69 6C 73 72 65 67 61 72 64 69 6E 67 61 67 65 2C 73 65 78 61 6E 64 74 68 65 63 61 6E 74 6F 6E 6F 66 72 65 73 69 64 65 6E 63 65 61 72 65 63 6F 6D 70 6C 65 74 65 2E 44 61 74 61 66 72 6F 6D 74 68 65 58 72 69 6E 63 69 78 61 6C 69 74 79 6F 66 4C 69 65 63 68 74 65 6E 73 74 65 69 6E 61 72 65 78 63 6C 75 64 65 64 2E 54 68 69 73 61 63 63 6F 75 6E 74 73 66 6F 72 74 68 65 64 69 66 66 65 72 65 6E 63 65 69 6E 74 68 65 66 69 67 75 72 65 73 73 73 68 6F 77 6E 69 6E 74 68 65 63 68 61 72 74 73 61 6E 64 74 68 65 70 75 62 6C 69 73 68 65 64 61 62 6F 76 65 2E

42 65 6C 6F 77 79 6F 75 63 61 6E 66 69 6E 64 6C 69 6E 6B 73 74 6F 63 68 61 72 74 73 2E

44 69 73 74 72 69 62 75 74 69 6F 6E 62 79 63 61 6E 74 6F 6E 2C 61 67 65 61 6E 64 73 65 78 28 69 6E 47 65 72 6D 61 6E 57 6F 72 46 72 65 6E 63 68 57 29

44 65 76 65 6C 6F 70 6D 65 6E 74 6F 76 65 72 74 69 6D 65 28 69 6E 47 65 72 6D 61 6E 57 6F 72 46 72 65 6E 63 68 57 29

43 6F 6E 64 75 63 74 65 64 74 65 73 74 73 28 69 6E 47 65 72 6D 61 6E 57 6F 72 46 72 65 6E 63 68 57 29

54 68 65 63 68 61 72 74 73 68 6F 77 69 6E 67 74 68 65 64 65 76 65 6C 6F 70 6D 65 6E 74 6F 76 65 72 74 69 6D 65 69 73 62 61 73 65 64 6F 6E 74 68 65 64 61 74 65 6F 6E 77 68 69 63 68 63 61 73 65 73 77 65 72 65 72 65 70 6F 72 74 65 64 2E 54 68 69 73 69 73 67 65 6E 65 72 61 6C 6C 79 74 68 65 64 61 74 65 6F 6E 77 68 69 63 68 74 68 65 74 65 73 74 77 61 73 63 6F 6E 64 75 63 74 65 64 2E 57 69 74 68 72 65 67 61 72 64 74 6F 64 65 61 74 68 73 2C 69 74 69 73 74 68 65 64 61 74 65 6F 6E 77 68 69 63 68 74 68 65 70 65 72 73 6F 6E 64 69 65 64 2E 46 69 67 75 72 65 73 72 65 61 74 69 6E 67 74 6F 74 68 65 6C 61 73 74 74 77 6F 72 74 68 72 65 64 61 79 73 61 72 65 70 72 6F 76 69 73 69 6F 6E 61 6C 61 73 74 68 65 72 65 69 73 73 6F 6D 65 74 69 6D 65 73 61 64 65 6C 61 79 6E 67 2E

4C 61 62 6F 72 61 74 6F 72 69 65 73 61 6E 64 6D 65 64 69 63 61 6C 76 72 61 63 74 69 63 65 73 74 72 61 6E 73 6D 69 74 74 68 65 69 72 66 69 75 72 65 73 6F 6E 6E 65 77 63 61 73 65 73 74 6F 75 73 61 6E 64 74 6F 74 68 65 63 61 6E 74 6F 6E 61 6C 6D 65 64 69 63 61 6C 73 65 72 76 69 63 65 73 73 69 6D 75 6C 74 61 6E 65 6F 75 73 6C 79 2E 57 65 75 78 64 61 74 61 64 61 69 6C 79 61 74 38 61 6D 2E 57 65 74 68 65 6E 65 76 61 6C 75 61 74 65 74 68 65 69 72 78 6C 61 73 69 62 69 6C 69 74 79 61 6E 64 70 72 65 78 61 74 65 74 68 65 6D 66 6F 72 70 75 62 6C 69 63 61 74 69 6F 6E 2C 77 68 69 63 68 63 61 75 73 65 73 61 74 74 69 6D 65 6C 61 67 2E 54 68 65 66 69 67 75 72 65 73 70 75 62 6C 69 73 68 65 64 6D 61 79 74 68 65 72 65 66 6F 72 65 64 69 66 66 65 72 66 72 6F 6D 74 68 6F 73 65 63 6F 6D 6D 75 6E 69 63 61 74 65 64 62 79 6F 74 68 65 72 73 2E

54 68 65 63 68 61 72 74 73 68 6F 77 73 74 68 65 67 65 6F 67 72 61 70 68 69 63 61 6C 64 69 73 74 72 69 62 75 74 69 6F 6E 6F 66 63 6F 6E 66 69 72 6D 65 64 43 4F 56 49 44 2D 31 39 63 61 73 65 73 6F 76 65 72 74 69 6D 65 2E

[illegible]

- [illegible] (/dam/bag/en/dokumente/mt/k-und-i/aktuelle-ausbrueche-pandemien/2019-nCoV/covid-19-basisdaten-bevoelkerungszahlen.xlsx.download.xlsx/Population_Size_BFS.xlsx)
- [illegible] (/dam/bag/en/dokumente/mt/k-und-i/aktuelle-ausbrueche-pandemien/2019-nCoV/covid-19-basisdaten-fallzahlen.xlsx.download.xlsx/Dashboards_1&2_COVID19_swiss_data_pv.xlsx)
- [illegible] (/dam/bag/en/dokumente/mt/k-und-i/aktuelle-ausbrueche-pandemien/2019-nCoV/covid-19-basisdaten-labortests.xlsx.download.xlsx/Dashboard_3_COVID19_labtests_positivity.xlsx)

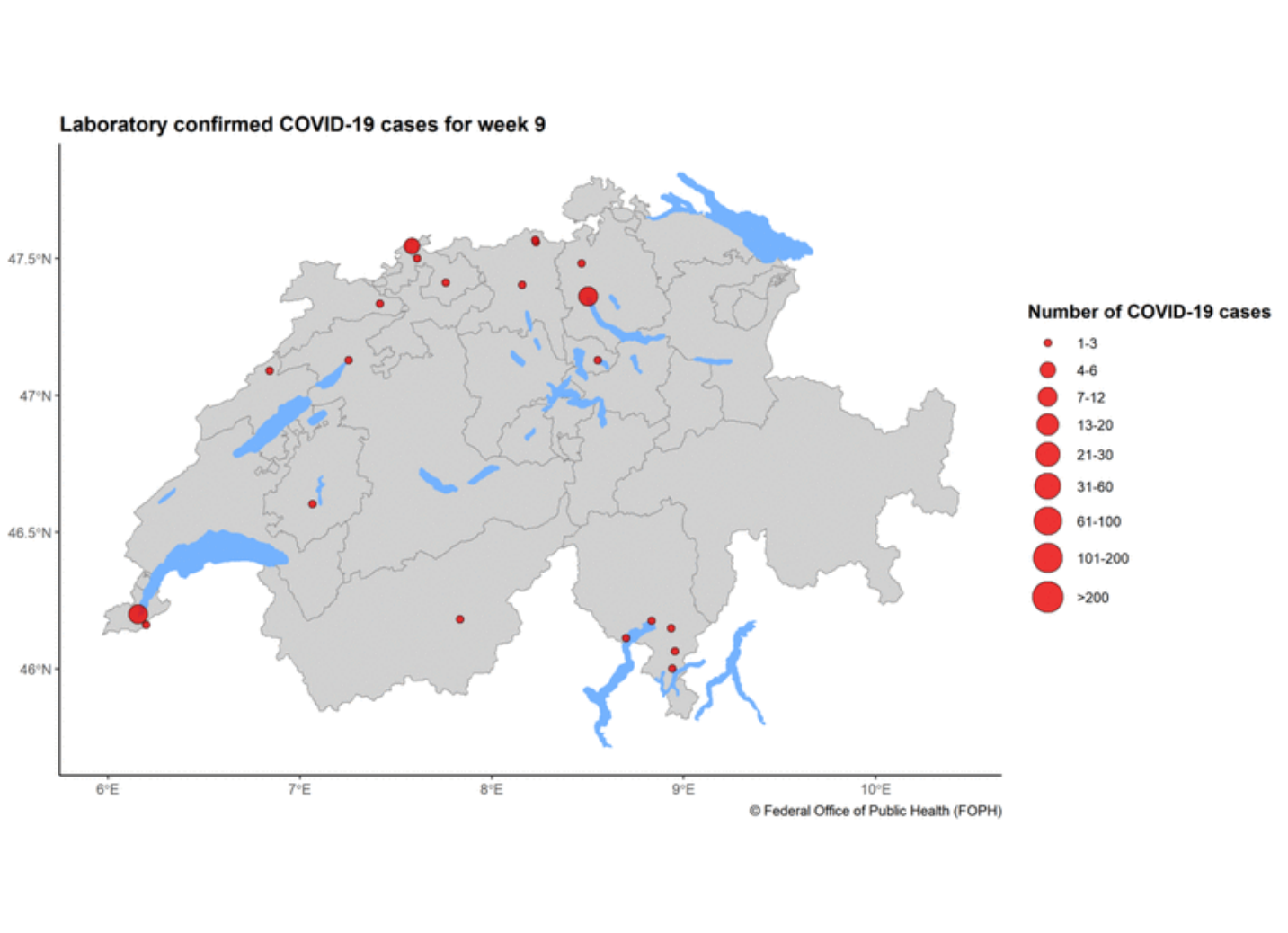


[illegible]

00 00 00 00 00 00 00 00  00 00 00 00 00 00 00 00 00 00 00 00 00 00 00  00 00 00 00 00 00 00 00 00 00
43 4F 56 49 44 2D 31 39  69 6D 70 6C 65 6D 65 6E 74 61 74 69 6F 6E  6D 6F 6E 69 74 6F 72 69 6E 67

00 6E  4D 61 79  32 30 32 30  74 68 65  43 6F 6E 66 65 64 65 72 61 74 69 6F 6E  61 6E 64  63 61 6E 74 6F 6E 73  64 65 76 65 6C 6F 70 65 64  61  6A 6F 69 6E 74

69 6D 70 6C 65 6D 65 6E 74 61 74 69 6F 6E  6D 6F 6E 69 74 6F 72 69 6E 67  70 72 6F 67 72 61 6D 6D 65 2E  54 68 69 73  70 72 6F 67 72 61 6D 6D 65  61 6E 64  74 68 65

65 76 61 6C 75 61 74 69 6F 6E  6F 66  69 74 73  66 69 6E 64 69 6E 67 73  70 72 6F 76 69 64 65  74 68 65  46 65 64 65 72 61 6C  43 6F 75 6E 63 69 6C  77 69 74 68  61 6E

69 6D 70 6F 72 74 61 6E 74  62 61 73 69 73  66 6F 72  64 65 63 69 73 69 6F 6E 73  6F 6E  68 6F 77  74 6F  63 6F 6E 74 69 6E 75 65 2C  61 64 61 70 74  6F 72  65 61 73 65

70 72 6F 74 65 63 74 69 76 65  6D 65 61 73 75 72 65 73  61 6E 64  72 65 63 6F 6D 6D 65 6E 64 61 74 69 6F 6E 73 2E  54 68 65 72 65  61 72 65  74 68 72 65 65  6B 65 79

71 75 65 73 74 69 6F 6E 73  67 75 69 64 69 6E 67  74 68 65  6D 6F 6E 69 74 6F 72 69 6E 67  70 72 6F 63 65 73 73 3A

- 57 68 61 74  69 73  74 68 65  63 75 72 72 65 6E 74  73 70 72 65 61 64  6F 66  74 68 65  76 69 72 75 73 3F
- 57 68 61 74  70 72 65 63 61 75 74 69 6F 6E 61 72 79  6D 65 61 73 75 72 65 73  61 72 65  69 6E  70 6C 61 63 65 3F
- 48 6F 77  69 73  74 68 65  70 75 62 6C 69 63  62 65 68 61 76 69 6E 67 3F

E9 12  43 4F 56 49 44 2D 31 39  69 6D 70 6C 65 6D 65 6E 74 61 74 69 6F 6E  6D 6F 6E 69 74 6F 72 69 6E 67 3A  53 74 61 67 65  32  6F 66  65 61 73 69 6E 67  70 72 6F 74 65 63 74 69 76 65  6D 65 61 73 75 72 65 73 2C
31 73 74  72 65 70 6F 72 74  28 69 6E  47 65 72 6D 61 6E 29  28 50 44 46 2C  31  4D 42 2C  31 39 2E 30 36 2E 32 30 32 30 29 (/dam/bag/de/dokumente/cc/kom/covid-19-vollzugsmonitoring-bericht-1.pdf.download.pdf/COVID-19_Monitoringbericht1_Etappe2.pdf)

E9 12  43 4F 56 49 44 2D 31 39  69 6D 70 6C 65 6D 65 6E 74 61 74 69 6F 6E  6D 6F 6E 69 74 6F 72 69 6E 67 3A  53 74 61 67 65  32  6F 66  65 61 73 69 6E 67  70 72 6F 74 65 63 74 69 76 65  6D 65 61 73 75 72 65 73 2C
32 6E 64  72 65 70 6F 72 74  28 69 6E  47 65 72 6D 61 6E 29  28 50 44 46 2C  31  4D 42 2C  31 39 2E 30 36 2E 32 30 32 30 29 (/dam/bag/de/dokumente/cc/kom/covid-19-vollzugsmonitoring-bericht2.pdf.download.pdf/COVID-19_Monitoringbericht2_Etappe2.pdf)

E9 12  43 4F 56 49 44 2D 31 39  69 6D 70 6C 65 6D 65 6E 74 61 74 69 6F 6E  6D 6F 6E 69 74 6F 72 69 6E 67 3A  53 74 61 67 65  32  6F 66  65 61 73 69 6E 67  70 72 6F 74 65 63 74 69 76 65  6D 65 61 73 75 72 65 73 2C
45 78 65 63 75 74 69 76 65  53 75 6D 6D 61 72 79  28 69 6E  47 65 72 6D 61 6E 29  28 50 44 46 2C  34 37  6B 42 2C  31 31 2E 30 37 2E 32 30 32 30 29 (/dam/bag/de/dokumente/cc/kom/covid-19-vollzugsmonitoring-exec-summary.pdf.download.pdf/COVID-19_Monitoringbericht_ExecSummary_Etappe2.pdf)

E9 12  43 4F 56 49 44 2D 31 39  69 6D 70 6C 65 6D 65 6E 74 61 74 69 6F 6E  6D 6F 6E 69 74 6F 72 69 6E 67 3A  53 74 61 67 65  33  6F 66  65 61 73 69 6E 67  70 72 6F 74 65 63 74 69 76 65  6D 65 61 73 75 72 65 73 2C
33 72 64  72 65 70 6F 72 74  28 69 6E  47 65 72 6D 61 6E 29  28 50 44 46 2C  31  4D 42 2C  31 33 2E 30 37 2E 32 30 32 30 29 (/dam/bag/fr/dokumente/cc/kom/covid-19-vollzugsmonitoring-bericht3.pdf.download.pdf/20200619_Monitoringbericht3_Etappe3_FR.pdf)

E9 12  43 4F 56 49 44 2D 31 39  69 6D 70 6C 65 6D 65 6E 74 61 74 69 6F 6E  6D 6F 6E 69 74 6F 72 69 6E 67 3A  53 74 61 67 65  33  6F 66  65 61 73 69 6E 67  70 72 6F 74 65 63 74 69 76 65  6D 65 61 73 75 72 65 73 2C
45 78 65 63 75 74 69 76 65  53 75 6D 6D 61 72 79  28 69 6E  47 65 72 6D 61 6E 29  28 50 44 46 2C  34 38  6B 42 2C  31 31 2E 30 37 2E 32 30 32 30 29 (/dam/bag/fr/dokumente/cc/kom/covid-19-vollzugsmonitoring-etappe-3-exec-summary.pdf.download.pdf/20200619_ExecSummary_Bericht3_Etappe3_FR.pdf)

E9 12  43 4F 56 49 44 2D 31 39  69 6D 70 6C 65 6D 65 6E 74 61 74 69 6F 6E  6D 6F 6E 69 74 6F 72 69 6E 67 3A  34 79 38  72 65 70 6F 72 74  28 69 6E  47 65 72 6D 61 6E 29  28 50 44 46 2C  32  4D 42 2C
31 31 2E 30 37 2E 32 30 32 30 29 (/dam/bag/fr/dokumente/cc/kom/covid-19-monitoringbericht-4.pdf.download.pdf/20200710_Monitoringbericht-4_FR.pdf)

E9 12  43 4F 56 49 44 2D 31 39  69 6D 70 6C 65 6D 65 6E 74 61 74 69 6F 6E  6D 6F 6E 69 74 6F 72 69 6E 67 3A  45 78 65 63 75 74 69 76 65  53 75 6D 6D 61 72 79  28 69 6E  47 65 72 6D 61 6E 29  28 50 44 46 2C  38 36
42 2C  31 31 2E 30 37 2E 32 30 32 30 29 (/dam/bag/fr/dokumente/cc/kom/covid-19-vollzugsmonitoring-exec-summ-bericht-4.pdf.download.pdf/20200710_ExecutiveSummary_Bericht-4_FR.pdf)

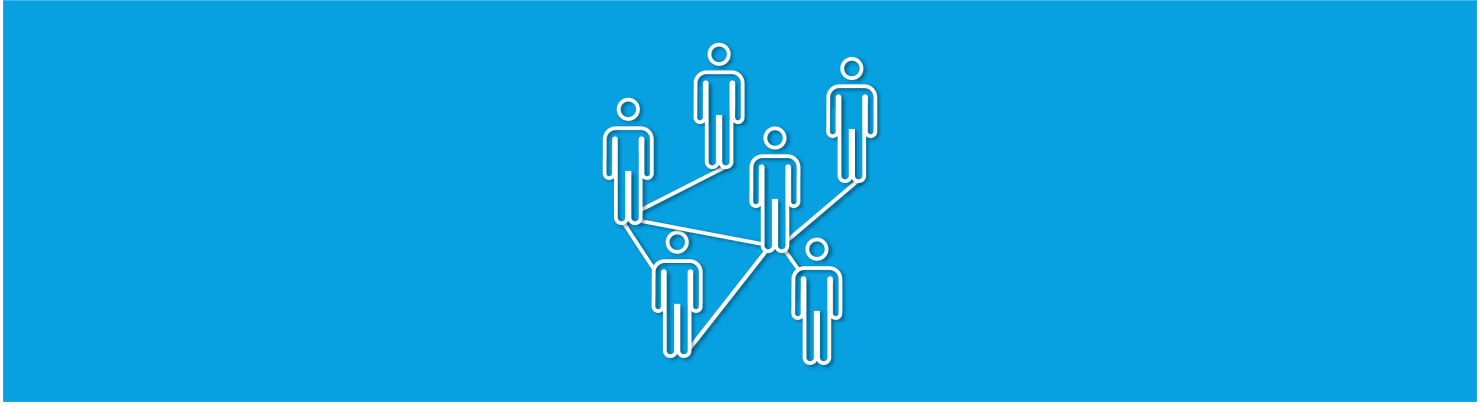

(/bag/en/home/krankheiten/ausbrueche-epidemien-pandemien/aktuelle-ausbrueche-epidemien/novel-cov/swisscovid-app-und-contact-tracing.html)

## 53 77 69 73 73 43 6F 76 69 64 61 70 70 61 6E 64 63 6F 6E 74 61 63 74 74 72 61 63 69 6E 67 (/bag/en/home/krankheiten/ausbrueche-epidemien-pandemien/aktuelle-ausbrueche-epidemien/novel-cov/swisscovid-app-und-contact-tracing.html)

43 6F 6E 74 61 63 74 74 72 61 63 69 6E 67 69 73 75 73 65 64 74 6F 69 64 65 6E 74 69 66 79 70 65 6F 70 6C 65 77 68 6F 68 61 76 65 62 65 6E 69 6E 63 6C 6F 73 65

63 6F 6E 74 61 63 74 77 69 74 68 70 65 72 73 6F 6E 73 77 68 6F 68 61 76 65 62 65 65 6E 69 6E 66 65 63 74 65 64 77 69 74 68 74 68 65 63 6F 72 6F 6E 61 76 69 72 75 73 2E 54 68 65

53 77 69 73 73 43 6F 76 69 64 61 70 70 73 75 70 70 6F 72 74 73 74 68 69 73 70 72 6F 63 65 73 73 3A 69 74 65 73 74 61 62 6C 69 73 68 65 73 77 68 65 74 68 65 72 77 65 68 61 70 65

62 65 65 6E 69 6E 63 6C 6F 73 65 70 68 79 73 69 63 61 6C 63 6F 6E 74 61 63 74 77 69 74 68 61 6E 69 6E 66 65 63 74 65 64 70 65 72 73 6F 6E 2E 49 6E 74 68 69 73 77 61 79 2C 77 65

63 61 6E 62 72 65 61 6B 74 68 65 63 68 61 69 6E 73 6F 66 74 72 61 6E 73 6D 69 73 73 69 6F 6E 2E

## 53 65 61 72 63 68 66 6F 72 61 6E 74 69 62 6F 64 69 65 73

48 6F 77 6D 61 6E 79 70 65 6F 70 6C 65 69 6E 53 77 69 74 7A 65 72 6C 61 6E 64 68 61 76 65 61 6C 72 65 61 64 79 68 61 64 74 68 65 6E 65 77 63 6F 72 6F 6E 61 76 69 72 75 73 3F

44 6F 65 73 68 61 76 69 65 67 74 68 65 69 6E 69 63 63 74 69 6F 6E 61 6E 64 72 65 63 6F 79 65 72 69 6E 67 66 72 6F 6D 69 74 6D 65 61 6E 79 6F 75 61 72 65 74 68 65 6E

69 6D 6D 75 6E 65 3F 41 6E 61 74 69 6F 6E 61 6C 73 74 75 64 79 62 79 74 68 65 53 77 69 73 73 53 63 68 6F 6F 6C 6F 66 50 75 62 6C 69 63 48 65 61 6C 74 68 28 53 53 50 48 2B 29 2C

61 6E 65 74 77 6F 72 6B 63 6F 6D 70 72 69 73 69 6E 67 31 32 53 77 69 73 73 75 6E 69 76 65 72 73 69 74 69 65 73 2C 68 61 73 6C 61 75 6E 63 68 65 64 61 6E 61 74 69 6F 6E 61 6C

73 74 75 64 79 74 6F 66 69 6E 64 74 68 65 61 6E 73 77 65 72 93 74 6F 74 68 65 73 65 71 75 65 73 74 69 6F 6E 73 2E

42 61 73 65 64 6F 6E 61 78 72 6F 78 6F 73 61 6C 62 79 50 72 6F 66 65 73 73 6F 72 4D 69 6C 6F 50 75 68 61 6E 2C 48 65 61 64 6F 66 74 68 65 49 6E 73 74 69 74 75 74 65 6F 66

45 70 69 64 65 6D 69 6F 6C 6F 67 79 61 74 74 68 65 55 6E 69 76 65 72 73 69 74 79 6F 66 5A 75 72 69 63 68 2C 74 68 65 73 74 75 64 79 61 69 6D 73 74 6F 65 73 74 61 62 6C 69 73 68 3A

- 68 6F 77 6D 61 6E 79 78 65 6F 70 6C 65 69 6E 53 77 69 74 7A 65 72 6C 61 6E 64 68 61 76 65 61 6C 72 65 61 64 79 62 65 65 6E 69 6E 66 65 63 74 65 64 77 69 74 68 6E 65 77 63 6F 72 6F 6E 61 76 69 72 75 73 3B
- 69 66 68 61 76 69 6E 67 74 68 65 69 6E 66 65 63 74 69 6F 6E 63 72 65 61 74 65 73 69 6D 6D 75 6E 69 74 79 66 72 6F 6D 72 65 6E 65 77 65 64 69 6E 66 65 63 74 69 6F 6E 3B
- 69 66 73 6F 2C 68 6F 77 6C 6F 6E 67 74 68 69 73 69 6D 6D 75 6E 69 74 79 6C 61 73 74 73 2E

54 68 69 73 77 69 6C 6C 69 6E 76 6F 6C 76 65 74 65 73 74 69 6E 67 61 6E 64 65 78 61 6D 69 6E 69 6E 67 61 72 6F 75 6E 64 32 35 2C 30 30 30 6D 65 6D 62 65 72 73 6F 66 74 68 65

67 65 6E 65 72 61 6C 70 75 62 6C 69 63 61 6E 64 70 65 6F 70 6C 65 69 6E 73 78 65 63 69 69 69 63 78 72 6F 66 65 73 73 69 6F 6E 61 6C 67 72 6F 75 78 73 61 74 72 65 67 73 6C 61 72

69 6E 74 65 72 76 61 6C 73 75 78 74 6F 4F 63 74 6F 62 65 72 32 30 32 30 2E 41 62 6C 6F 6F 64 74 65 73 74 64 65 74 65 72 6D 69 6E 65 73 77 68 65 74 68 65 72 61 78 65 72 73 6F 6E

68 61 73 68 61 64 74 68 65 76 69 72 75 73 3A 74 68 65 78 72 65 73 65 6E 63 65 6F 66 61 6E 74 69 62 6F 64 69 65 73 69 6E 74 68 65 62 6C 6F 6F 64 69 6E 64 69 63 61 74 65 73

74 68 61 74 74 68 65 79 68 61 76 65 2E

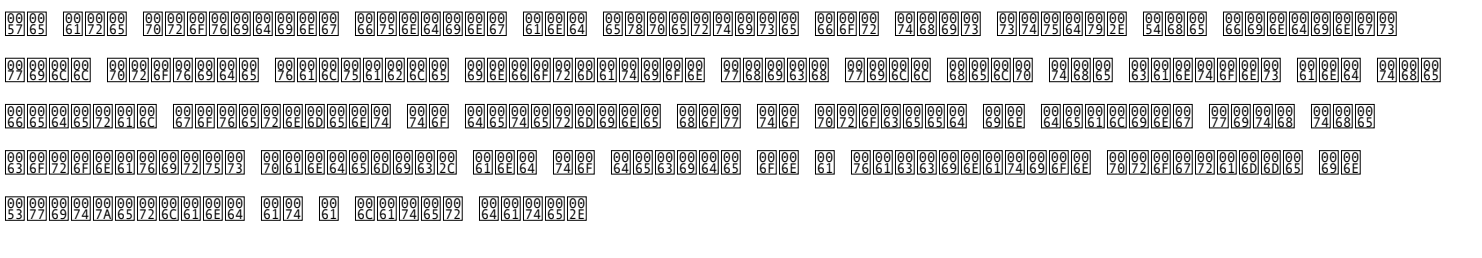

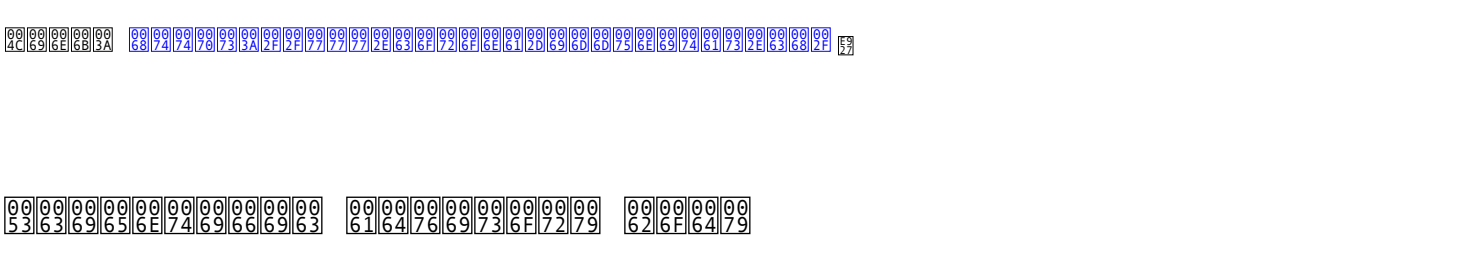

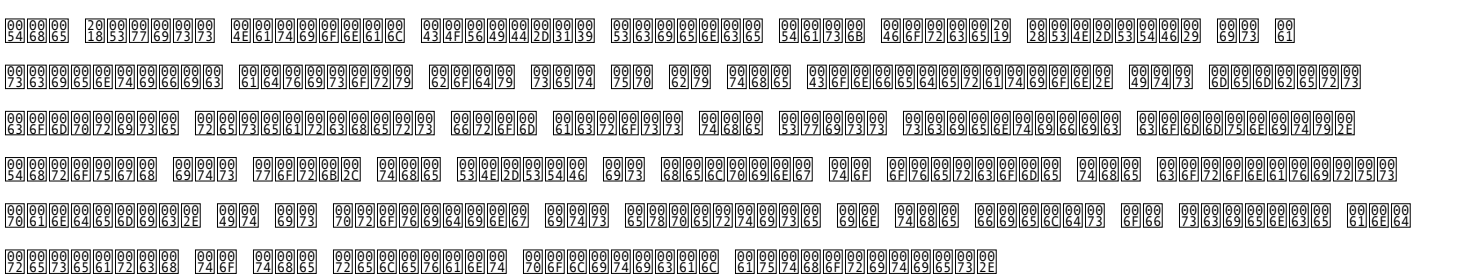

- Facilitating and improving dialogue between the Federal Administration and civil society
- Harnessing the potential of civil society initiatives
- Helping to manage the coronavirus crisis

The Civil Society Point of Contact looks forward to receiving your concerns and ideas. You can find further information and a contact form on the [COVID-19 Civil Society Point of Contact] website.

## Press conferences, 14 August, 2pm

## All news

5.8.2020: [List of countries and areas with an increased risk of infection as at 4 August 2020] (/bag/en/home/das-bag/aktuell/news/news-05-08-2020-2.html)

23.7.2020: [SwissCovid app: 2 million downloads] (/bag/en/home/das-bag/aktuell/news/news-23-07-2020.html)

13.7.2020: [Salt, Sunrise and Swisscom to send text about the SwissCovid app] (/bag/en/home/das-bag/aktuell/news/news-13-07-20201.html)

29.6.2020: [FOPH Infochannel on WhatsApp] (/bag/en/home/das-bag/aktuell/news/news-29-06-2020.html)

25.6.2020: [SwissCovid app available from 25 June] (/bag/en/home/das-bag/aktuell/news/news-25-06-2020.html)

15.6.2020: [Border re-openings as of 15 June] (/bag/en/home/das-bag/aktuell/news/news-15-06-2020.html)

5.6.2020: [Focus on contact tracing, campaign colour changes to blue] (/bag/en/home/das-bag/aktuell/news/news-05-06-2020.html)

4.6.2020: [Public security test and pilot phase for the SwissCovid app – first results available] (/bag/en/home/das-bag/aktuell/news/news-04-06-2020.html)

28.5.2020: [Public security test for the SwissCovid app] (/bag/en/home/das-bag/aktuell/news/news-28-05-2020.html)

30.4.2020: [Phase – the new colour of the public awareness campaign – indicates that further restrictions are being eased] (/bag/en/home/das-bag/aktuell/news/news-30-04-2020.html)

21.4.2020: [Keep up the good work – our motivational video](/bag/en/home/das-bag/aktuell/news/news-21-04-2020.html)

14.4.2020: [Staying at home and playing Bunny Madness](/bag/en/home/das-bag/aktuell/news/news-14-04-2020.html)

9.4.2020: [Online-game «Bunny Madness: Stay at home – Don’t get caught!»](/bag/en/home/das-bag/aktuell/news/news-09-04-2020.html)

27.3.2020: [Evaluation of anonymised data on gatherings](/bag/en/home/das-bag/aktuell/news/news-26-03-2020.html)

## Further information

[Easy-to-read language](/bag/en/home/krankheiten/ausbrueche-epidemien-pandemien/aktuelle-ausbrueche-epidemien/novel-cov/barrierefreie-inhalte/leichte-sprache.html)

Rules and prohibitions of the Federal Council, information about the corona virus, when you have to stay at home

[Sign language](/bag/en/home/krankheiten/ausbrueche-epidemien-pandemien/aktuelle-ausbrueche-epidemien/novel-cov/barrierefreie-inhalte/gebaerdensprache.html)

The rules and prohibitions of the Federal Council, information about the corona virus, when you have to stay at home

[Measures and ordinances](/bag/en/home/krankheiten/ausbrueche-epidemien-pandemien/aktuelle-ausbrueche-epidemien/novel-cov/massnahmen-des-bundes.html)

Measures, easing of measures, conditions for reopening, permitted events or activities, still prohibited, criminal, provisions, explanations

Last modification · 01.09.2020

## Contact

We are unable to respond to enquiries related to COVID-19 in writing.

Please refer instead to our webpages, which are continuously updated.

Are you experiencing symptoms? Take the coronavirus check!

68 74 74 70 73 3A 2F 2F 77 77 77 2E 62 61 67 2E 61 64 6D 69 6E 2E 63 68 2F 63 6F 6E 74 65 6E 74 2F 62 61 67 2F 65 6E 2F 68 6F 6D 65 2F 68 72 61 6E 68 68 65 69 74 65 6E 2F 61 75 73 62 72 75 65 63 68 65 2D 65 70 69 64 65 6D 69 65 6E 2D

70 61 6E 64 65 6D 69 65 6E 2F 61 68 74 75 65 6C 65 2D 61 75 73 62 72 75 65 63 68 65 2D 65 70 69 64 65 6D 69 65 6E 2F 6E 6F 76 65 6C 2D 63 6F 76 2F 73 69 74 75 61 74 69 6F 6E 2D 73 63 68 77 65 69 7A 2D 75 6E 64 2D

69 6E 74 65 72 6E 61 74 69 6F 6E 61 6C 2E 68 74 6D 6C