Federal Office of Public Health FOPH

New coronavirus: Situation in Switzerland

Data on confirmed cases of coronavirus infections and deaths due to the disease, the epidemiological situation, the search for antibodies, the advisory body, press conferences and news can all be found here.

- Epidemiological situation in Switzerland and the Principality of Liechtenstein: Key figures and reports
- Graphical representation of data
- Monitoring and Interim report
- SwissCovid app and contact tracing, vaccine against Covid-19, search for antibodies, scientific advisory body
- Press conference, 2 September 2020, 3 pm
- News, links, press releases

Epidemiological situation in Switzerland and the Principality of Liechtenstein

5.9.2020, 8am .	New	Total since the start of the epidemic
Laboratory-confirmed cases	425	43,957
Hospitalisations	6	4,598
Deaths	0	1,732
COVID-19 tests	15,022	1,085,932

The Swiss Federal Office of Public Health (FOPH) is responsible for the overall management of the epidemic in Switzerland. The FOPH provides information on the current situation, recommendations for the population and measures to be taken by the authorities. The FOPH also coordinates the measures taken by the cantonal authorities and informs the World Health Organization (WHO) and other foreign authorities of the epidemiological situation in Switzerland and the measures taken.

Contact tracing	Total
Positive cases	31,634
Hospitalized	2,394
Deceased	1,579
Recovered	37,535

Daily reports

Daily reports (/dam/bag/de/dokumente/mt/k-und-i/aktuelle-ausbrueche-pandemien/2019-nCoV/covid-19-lagebericht.pdf.download.pdf/COVID-19_Epidemiologische_Lage_Schweiz.pdf) (/dam/bag/fr/dokumente/mt/k-und-i/aktuelle-ausbrueche-pandemien/2019-nCoV/covid-19-lagebericht.pdf.download.pdf/COVID-19_Situation_epidemiologique_en_Suisse.pdf) (/dam/bag/it/dokumente/mt/k-und-i/aktuelle-ausbrueche-pandemien/2019-nCoV/covid-19-lagebericht.pdf.download.pdf/COVID-19_Rapporto_epidemiologica_Svizzera_Liechtenstein.pdf)

Daily reports (/dam/bag/de/dokumente/mt/k-und-i/aktuelle-ausbrueche-pandemien/2019-nCoV/covid-19-datengrundlage-lagebericht.xlsx.download.xlsx/200325_Datengrundlage_Grafiken_COVID-19-Bericht.xlsx) (/dam/bag/fr/dokumente/mt/k-und-i/aktuelle-ausbrueche-pandemien/2019-nCoV/covid-19-datengrundlage-lagebericht.xlsx.download.xlsx/200325_base%20de%20donn%C3%A9es_graphiques_COVID-19-rapport.xlsx) (/dam/bag/it/dokumente/mt/k-und-i/aktuelle-ausbrueche-pandemien/2019-nCoV/covid-19-datengrundlage-lagebericht.xlsx.download.xlsx/200325_dati%20di%20base_grafica_COVID-19-rapporto.xlsx)

Weekly reports

Weekly reports (/dam/bag/de/dokumente/mt/k-und-i/aktuelle-ausbrueche-pandemien/

2019-nCoV/covid-19-woechentlicher-lagebericht.pdf.download.pdf/BAG_COVID-19_Woechentliche_Lage.pdf) 3B E9 12 46 72 65 6E 63 68 28 50 44 46 2C 31 4D 42 2C 30 32 2E 30 39 2E 32 30 32 30 29 (/dam/bag/fr/dokumente/mt/k-und-i/aktuelle-ausbrueche-pandemien/2019-nCoV/covid-19-woechentlicher-lagebericht.pdf.download.pdf/OFSP_COVID-19_rapport_hebdomadaire.pdf) 6F 72 E9 12 49 74 61 6C 69 61 6E 28 50 44 46 2C 31 4D 42 2C 30 32 2E 30 39 2E 32 30 32 30 29 (/dam/bag/it/dokumente/mt/k-und-i/aktuelle-ausbrueche-pandemien/2019-nCoV/covid-19-woechentlicher-lagebericht.pdf.download.pdf/UFSP_COVID-19_rapporto_settimanale.pdf)

50 72 65 76 69 6F 79 73 73 69 74 75 61 74 69 6F 6E 61 6E 64 77 65 65 6B 6C 79 72 65 70 6F 72 74 73

47 65 72 6D 61 6E 3A

F1 C6 32 30 32 30 5F 51 31 28 5A 49 50 2C 39 4D 42 2C 32 38 2E 30 38 2E 32 30 32 30 29 (/dam/bag/de/dokumente/mt/k-und-i/aktuelle-ausbrueche-pandemien/2019-nCoV/bisherige-lageberichte-q1-2020.zip.download.zip/Lageberichte_Quartal_1_2020_DE.zip)

F1 C6 32 30 32 30 5F 51 32 28 5A 49 50 2C 35 35 4D 42 2C 32 38 2E 30 38 2E 32 30 32 30 29 (/dam/bag/de/dokumente/mt/k-und-i/aktuelle-ausbrueche-pandemien/2019-nCoV/bisherige-lageberichte-q2-2020.zip.download.zip/Lageberichte_Quartal_2_2020_DE.zip)

F1 C6 32 30 32 30 5F 51 33 28 5A 49 50 2C 33 32 4D 42 2C 30 34 2E 30 39 2E 32 30 32 30 29 (/dam/bag/de/dokumente/mt/k-und-i/aktuelle-ausbrueche-pandemien/2019-nCoV/bisherige-lageberichte-q3-2020.zip.download.zip/Lageberichte_Quartal_3_2020_DE.zip)

46 72 65 6E 63 68 3A

F1 C6 32 30 32 30 5F 51 31 28 5A 49 50 2C 31 32 4D 42 2C 32 38 2E 30 38 2E 32 30 32 30 29 (/dam/bag/fr/dokumente/mt/k-und-i/aktuelle-ausbrueche-pandemien/2019-nCoV/bisherige-lageberichte-q1-2020.zip.download.zip/Lageberichte_Quartal_1_2020_FR.zip)

F1 C6 32 30 32 30 5F 51 32 28 5A 49 50 2C 37 35 4D 42 2C 32 38 2E 30 38 2E 32 30 32 30 29 (/dam/bag/fr/dokumente/mt/k-und-i/aktuelle-ausbrueche-pandemien/2019-nCoV/bisherige-lageberichte-q2-2020.zip.download.zip/Lageberichte_Quartal_2_2020_FR.zip)

F1 C6 32 30 32 30 5F 51 33 28 5A 49 50 2C 33 34 4D 42 2C 30 34 2E 30 39 2E 32 30 32 30 29 (/dam/bag/fr/dokumente/mt/k-und-i/aktuelle-ausbrueche-pandemien/2019-nCoV/bisherige-lageberichte-q3-2020.zip.download.zip/Lageberichte_Quartal_3_2020_FR.zip)

49 74 61 6C 69 61 6E 3A

F1 C6 32 30 32 30 5F 51 31 28 5A 49 50 2C 35 4D 42 2C 32 38 2E 30 38 2E 32 30 32 30 29 (/dam/bag/it/dokumente/mt/k-und-i/aktuelle-ausbrueche-pandemien/2019-nCoV/bisherige-lageberichte-q1-2020.zip.download.zip/Lageberichte_Quartal_1_2020_IT.zip)

F1 C6 32 30 32 30 5F 51 32 28 5A 49 50 2C 36 32 4D 42 2C 32 38 2E 30 38 2E 32 30 32 30 29 (/dam/bag/it/dokumente/mt/k-und-i/aktuelle-ausbrueche-pandemien/2019-nCoV/bisherige-lageberichte-q2-2020.zip.download.zip/Lageberichte_Quartal_2_2020_IT.zip)

F1 C6 32 30 32 30 5F 51 33 28 5A 49 50 2C 34 30 4D 42 2C 30 34 2E 30 39 2E 32 30 32 30 29 (/dam/bag/it/dokumente/mt/k-und-i/aktuelle-ausbrueche-pandemien/2019-nCoV/bisherige-lageberichte-q3-2020.zip.download.zip/Lageberichte_Quartal_3_2020_IT.zip)

53 69 6E 63 65 63 61 6C 65 6E 64 61 72 77 65 65 6B 32 35 28 73 65 63 6F 6E 64 71 75 61 72 74 65 72 6F 66 32 30 32 30 29 2C 77 65 65 6B 6C 79 72 65 70 6F 72 74 73 6F 6E 74 68 65 65 70 69 64 65 6D 69 6F 6C 6F 67 69 63 61 6C 73 69 74 75 61 74 69 6F 6E 68 61 76 65 61 6C 73 6F 62 65 65 6E 70 75 62 6C 69 73 68 65 64 2E 41 6C 6C 70 72 65 76 69 6F 75 73 72 65 70 6F 72 74 73 61 72 65 69 6E 63 6C 75 64 65 64 69 6E 74 68 65 61 62 6F 76 65 5A 49 50 66 69 6C 65 73 2E

47 72 61 70 68 69 63 61 6C 72 65 70 72 65 73 65 6E 74 61 74 69 6F 6E 6F 66 64 61 74 61

42 65 6C 6F 77 79 6F 75 63 61 6E 66 69 6E 64 6C 69 6E 6B 73 74 6F 63 68 61 72 74 73 2E

Distribution by canton, age and sex (in German or French)

Development over time (in German or French)

Conducted tests (in German or French)

Explanations

The chart showing the development over time is based on the date on which cases were reported. This is generally the date on which the test was conducted. With regard to deaths, it is the date on which the person died. Figures relating to the last two or three days are provisional as there is sometimes a delay in reporting.

Laboratories and medical practices transmit their figures on new cases to us and to the cantonal medical services simultaneously. We update the data daily at 8am. We then evaluate their plausibility and prepare them for publication, which causes a time lag. The figures published may therefore differ from those communicated by other sources.

Evaluations are limited to data sets for which details regarding age, sex and the canton of residence are complete. Data from the Principality of Liechtenstein are excluded. This accounts for the difference in the figures shown in the charts and the figures published above.

The chart shows the geographical distribution of confirmed COVID-19 cases over time.

You can download the basic data behind the charts here:

- Demographic data by canton and age group (XLS, 121 kB, 24.05.2020) (/dam/bag/en/dokumente/mt/k-und-i/aktuelle-ausbrueche-pandemien/2019-nCoV/covid-19-basisdaten-bevoelkerungszahlen.xlsx.download.xlsx/Population_Size_BFS.xlsx)
- Data on laboratory tests and deaths (XLS, 8 MB, 05.09.2020) (/dam/bag/en/dokumente/mt/k-und-i/aktuelle-ausbrueche-pandemien/2019-nCoV/covid-19-basisdaten-fallzahlen.xlsx.download.xlsx/Dashboards_1&2_COVID19_swiss_data_pv.xlsx)

- [E9 1C](/dam/bag/en/dokumente/mt/k-und-i/aktuelle-ausbrueche-pandemien/2019-nCoV/covid-19-basisdaten-labortests.xlsx.download.xlsx/Dashboard_3_COVID19_labtests_positivity.xlsx)

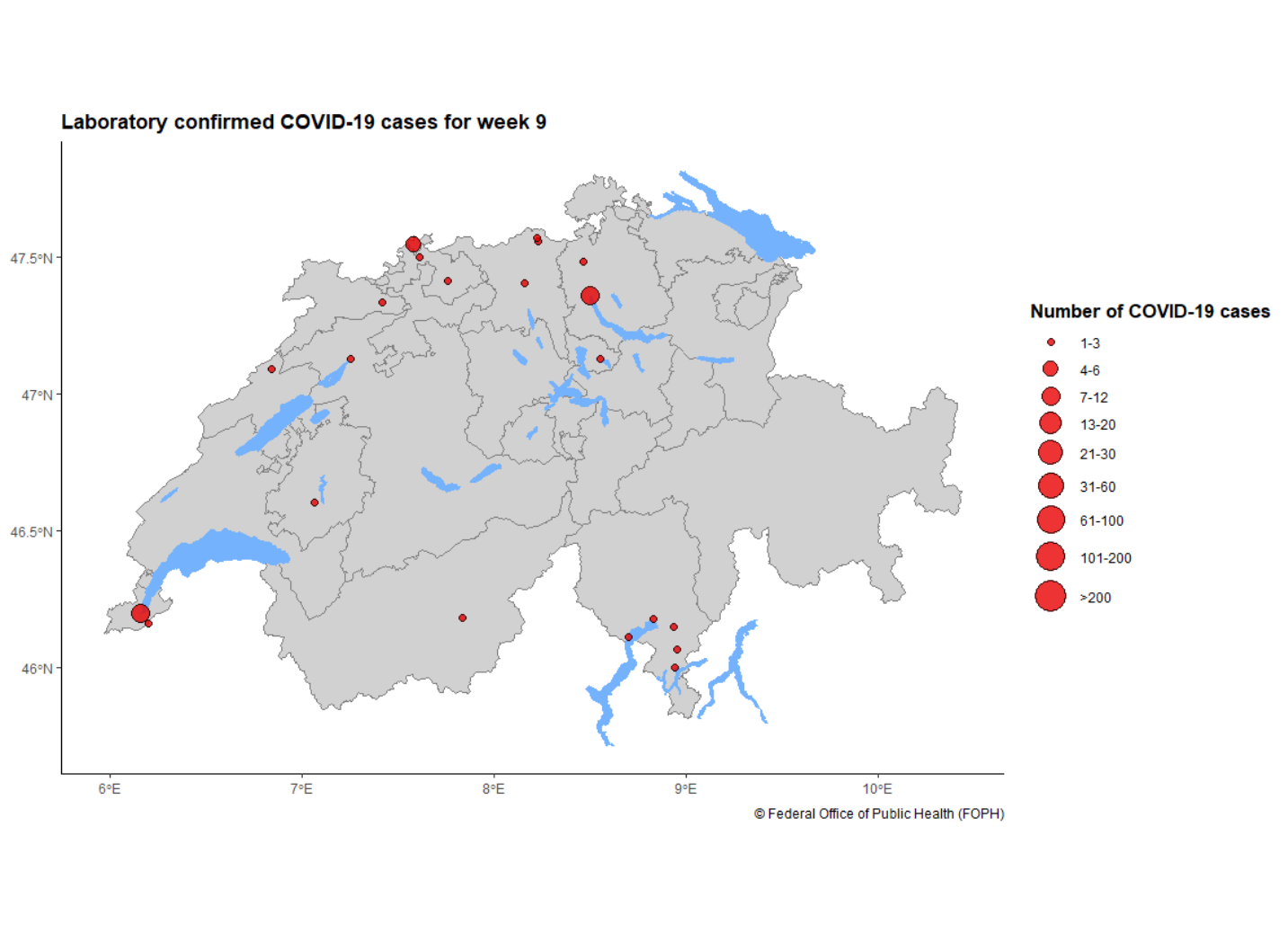

[illegible]

[illegible] . [illegible]

[illegible]

[illegible]

- [illegible]
- [illegible]
- [illegible]

[illegible] (/dam/bag/de/dokumente/cc/kom/covid-19-vollzugsmonitoring-bericht-1.pdf.download.pdf/COVID-19_Monitoringbericht1_Etappe2.pdf)

[illegible] (/dam/bag/de/dokumente/cc/kom/covid-19-vollzugsmonitoring-bericht2.pdf.download.pdf/COVID-19_Monitoringbericht2_Etappe2.pdf)

[illegible] (/dam/bag/de/dokumente/cc/kom/covid-19-vollzugsmonitoring-exec-summary.pdf.download.pdf/COVID-19_Monitoringbericht_ExecSummary_Etappe2.pdf)

[illegible] (/dam/bag/fr/dokumente/cc/kom/covid-19-vollzugsmonitoring-bericht3.pdf.download.pdf/20200619_Monitoringbericht3_Etappe3_FR.pdf)

[illegible] (/dam/bag/fr/dokumente/cc/kom/covid-19-vollzugsmonitoring-etappe-3-exec-summary.pdf.download.pdf/20200619_ExecSummary_Bericht3_Etappe3_FR.pdf)

[illegible] (/dam/bag/fr/dokumente/cc/kom/covid-19-monitoringbericht-4.pdf.download.pdf/20200710_Monitoringbericht-4_FR.pdf)

[illegible] (/dam/bag/fr/dokumente/cc/kom/covid-19-vollzugsmonitoring-exec-summ-bericht-4.pdf.download.pdf/20200710_ExecutiveSummary_Bericht-4_FR.pdf)

[illegible] (/dam/bag/de/dokumente/mt/k-und-i/aktuelle-ausbrueche-pandemien/2019-nCoV/covid-19-zwischenbilanz-mai-2020.pdf.download.pdf/BAG_Epidemiologische_Zwischenbilanz_zum_neuen_Coronavirus.pdf) [illegible] (/dam/bag/fr/dokumente/mt/k-und-i/aktuelle-ausbrueche-pandemien/2019-nCoV/covid-19-zwischenbilanz-mai-2020.pdf.download.pdf/OFSP_Bilan_epidemiologique_intermediaire_du_nouveau_coronavirus.pdf) [illegible] (/dam/bag/it/dokumente/mt/k-und-i/aktuelle-ausbrueche-pandemien/2019-nCoV/covid-19-zwischenbilanz-mai-2020.pdf.download.pdf/UFSP_nuovo_coronavirus_bilancio_epidemiologico_intermedio.pdf)

54 68 65 72 65 70 6F 72 74 73 65 74 73 6F 75 74 74 68 65 67 6E 65 72 61 6C 65 70 69 64 65 6D 69 6F 6C 6F 67 69 63 61 6C 73 69 74 75 61 74 69 6F 6E 61 6E 64 74 68 65 69 6D 70 61 63 74 6F 66 74 68 65 6D 65 61 73 75 72 65 73 74 61 6B 65 6E 74 6F 76 65 72 6D 65 6E 74 77 69 74 68 72 65 67 61 72 64 74 6F 74 68 65 63 6F 72 6F 6E 61 76 69 72 75 73 2E 49 74 69 73 62 65 69 6E 67 72 6C 6C 61 73 64 74 6F 63 6F 69 6E 63 69 64 65 77 69 74 68 74 68 65 66 69 72 73 74 70 68 61 73 6F 6D 65 61 73 75 72 65 73 62 65 69 6E 67 65 61 73 65 64 2E

53 77 69 73 73 43 6F 76 69 64 61 70 70 61 6E 64 63 6F 6E 74 61 63 74 74 72 61 63 69 6E 67 2C 76 61 63 63 69 6E 65 61 67 61 69 6E 73 74 43 6F 76 69 64 2D 31 39 2C 73 65 61 72 63 68 66 6F 72 61 6E 74 69 62 6F 64 69 65 73 2C 73 63 69 65 6E 74 69 66 69 63 61 64 76 69 73 6F 72 79 62 6F 64 79

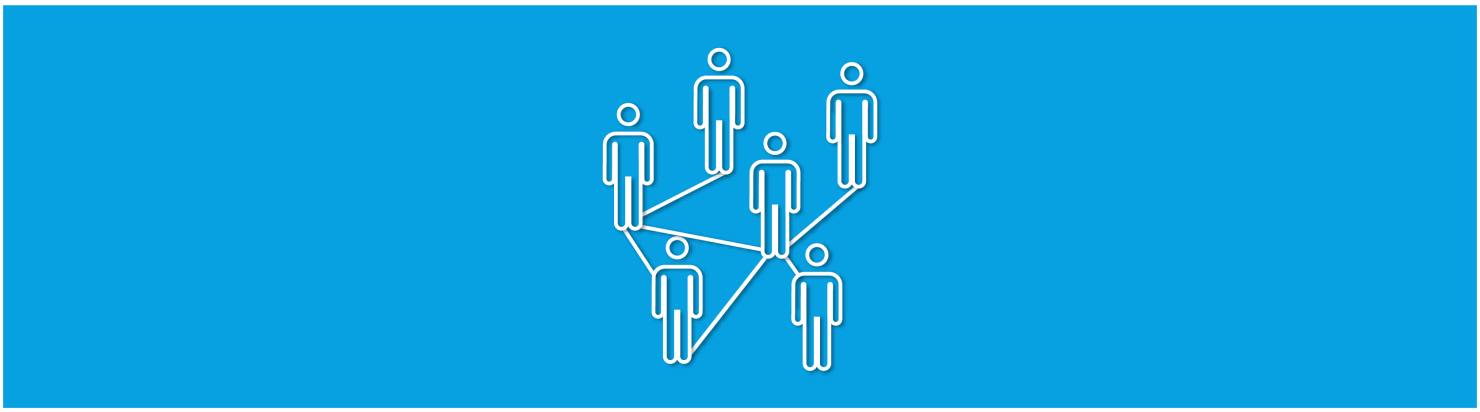

(/bag/en/home/krankheiten/ausbrueche-epidemien-pandemien/aktuelle-ausbrueche-epidemien/novel-cov/swisscovid-app-und-contact-tracing.html)

53 77 69 73 73 43 6F 76 69 64 61 70 70 61 6E 64 63 6F 6E 74 61 63 74 74 72 61 63 69 6E 67 (/bag/en/home/krankheiten/ausbrueche-epidemien-pandemien/aktuelle-ausbrueche-epidemien/novel-cov/swisscovid-app-und-contact-tracing.html)

43 6F 6E 74 61 63 74 74 72 61 63 69 6E 67 69 73 75 73 65 64 74 6F 69 64 65 6E 74 69 66 79 70 65 6F 70 6C 65 77 68 6F 68 61 76 65 62 65 65 6E 69 6E 63 6C 6F 73 65 63 6F 6E 74 61 63 74 77 69 74 68 70 65 72 73 6F 6E 73 77 68 6F 68 61 76 65 62 65 65 6E 69 6E 66 65 63 74 65 64 77 69 74 68 74 68 65 63 6F 72 6F 6E 61 76 69 72 75 73 2E 54 68 65 53 77 69 73 73 43 6F 76 69 64 61 70 70 73 75 70 70 6F 72 74 73 74 68 69 73 70 72 6F 63 65 73 73 3A 69 74 65 73 74 61 62 6C 69 73 68 65 73 77 68 65 74 68 65 72 77 65 68 61 76 65 62 65 65 6E 69 6E 63 6C 6F 73 65 70 68 79 73 69 63 61 6C 63 6F 6E 74 61 63 74 77 69 74 68 61 6E 69 6E 66 65 63 74 65 64 70 65 72 73 6F 6E 2E 49 6E 74 68 69 73 77 61 79 2C 77 65 63 61 6E 62 72 65 61 6B 74 68 65 63 68 61 69 6E 73 6F 66 74 72 61 6E 73 6D 69 73 73 69 6F 6E 2E

56 61 63 63 69 6E 65 61 67 61 69 73 74 43 6F 76 69 64 2D 31 39 (/bag/en/home/krankheiten/ausbrueche-epidemien-pandemien/aktuelle-ausbrueche-epidemien/novel-cov/impfen.html)

49 6E 74 65 6E 73 69 76 65 72 65 73 61 72 63 68 6F 6E 76 61 63 63 69 6E 65 73 69 73 62 65 69 6E 67 63 6F 6E 64 75 63 74 65 64 61 72 6F 75 6E 64 74 68 65 77 6F 72 6C 64 2E 54 68 65 66 65 64 65 72 61 6C 67 6F 76 65 72 6E 6D 65 6E 74 69 73 74 61 6C 68 73 77 69 74 68 76 61 72 69 6F 75 73 76 61 63 63 69 6E 65 6D 61 6E 75 66 61 63 74 75 72 65 72 73 77 69 74 68 61 74 69 65 77 74 6F 63 6F 6E 63 6C 75 64 69 6E 67 61 67 72 65 65 6D 65 6E 74 73 61 6E 64 65 6E 73 75 72 69 6E 67 53 77 69 74 7A 65 72 6C 61 6E 64 68 61 73 61 63 63 65 73 73 74 6F 61 76 61 63 63 69 6E 65 2E

53 65 61 72 63 68 66 6F 72 61 6E 74 69 62 6F 64 69 65 73

48 6F 77 6D 61 6E 79 70 65 6F 70 6C 65 69 6E 53 77 69 74 7A 65 72 6C 61 6E 64 68 61 76 65 61 6C 72 65 61 64 79 68 61 64 74 68 65 6E 65 77 63 6F 72 6F 6E 61 76 69 72 75 73 3F

44 6F 65 73 68 61 76 69 6E 67 74 68 65 69 6E 66 65 63 74 69 6F 6E 61 6E 64 72 65 63 6F 76 65 72 69 6E 67 66 72 6F 6D 69 74 6D 65 61 6E 79 6F 75 61 72 65 74 68 65 6E

69 6D 6D 75 6E 65 3F 41 6E 61 74 69 6F 6E 61 6C 73 74 75 64 79 62 79 74 68 65 53 77 69 73 73 53 63 68 6F 6F 6C 6F 66 50 75 62 6C 69 63 48 65 61 6C 74 68 28 53 53 50 48 2B 29 2C

61 6E 65 74 77 6F 72 6B 63 6F 6D 70 72 69 73 69 6E 67 31 32 53 77 69 73 73 75 6E 69 76 65 72 73 69 74 69 65 73 2C 68 61 73 6C 61 75 6E 63 68 65 64 61 6E 61 74 69 6F 6E 61 6C

73 74 75 64 79 74 6F 66 69 6E 64 74 68 65 61 6E 73 77 65 72 73 74 6F 74 68 65 73 65 71 75 65 73 74 69 6F 6E 73 2E

42 61 73 65 64 6F 6E 61 70 72 6F 70 6F 73 61 6C 62 79 50 72 6F 66 65 73 73 6F 72 4D 69 6C 6F 50 75 68 61 6E 2C 48 65 61 64 6F 66 74 68 65 49 6E 73 74 69 74 75 74 65 6F 66

45 70 69 64 65 6D 69 6F 6C 6F 67 79 61 74 74 68 65 55 6E 69 76 65 72 73 69 74 79 6F 66 5A 75 72 69 63 68 2C 74 68 65 73 74 75 64 79 61 69 6D 73 74 6F 65 73 74 61 62 6C 69 73 68 3A

- 68 6F 77 6D 61 6E 79 70 65 6F 70 6C 65 69 6E 53 77 69 74 7A 65 72 6C 61 6E 64 68 61 76 65 61 6C 72 65 61 64 79 62 65 65 6E 69 6E 66 65 63 74 65 64 77 69 74 68 6E 65 77
  63 6F 72 6F 6E 61 76 69 72 75 73 3B
- 69 66 68 61 76 69 6E 67 74 68 65 69 6E 66 65 63 74 69 6F 6E 63 72 65 61 74 65 73 69 6D 6D 75 6E 69 74 79 66 72 6F 6D 72 65 6E 65 77 65 64 69 6E 66 65 63 74 69 6F 6E 3B
- 69 66 73 6F 2C 68 6F 77 6C 6F 6E 67 74 68 69 73 69 6D 6D 75 6E 69 74 79 6C 61 73 74 73 2E

54 68 69 73 77 69 6C 6C 69 6E 76 6F 6C 76 65 74 65 73 74 69 6E 67 61 6E 64 65 78 61 6D 69 6E 69 6E 67 61 72 6F 75 6E 64 32 35 2C 30 30 30 6D 65 6D 62 65 72 73 6F 66 74 68 65

67 65 6E 65 72 61 6C 70 75 62 6C 69 63 61 6E 64 70 65 6F 70 6C 65 69 6E 73 70 65 63 69 66 69 63 70 72 6F 66 65 73 73 69 6F 6E 61 6C 67 72 6F 75 70 73 61 74 72 65 67 75 6C 61 72

69 6E 74 65 72 76 61 6C 73 75 70 74 6F 4F 63 74 6F 62 65 72 32 30 32 30 2E 41 62 6C 6F 6F 64 74 65 73 74 64 65 74 65 72 6D 69 6E 65 73 77 68 65 74 68 65 72 61 70 65 72 73 6F 6E
68 61 73 68 61 64 74 68 65 76 69 72 75 73 3A 74 68 65 70 72 65 73 65 6E 63 65 6F 66 61 6E 74 69 62 6F 64 69 65 73 69 6E 74 68 65 62 6C 6F 6F 64 69 6E 64 69 63 61 74 65 73
74 68 61 74 74 68 65 79 68 61 76 65 2E

57 65 61 72 65 70 72 6F 76 69 64 69 6E 67 66 75 6E 64 69 6E 67 61 6E 64 65 78 70 65 72 74 69 73 65 66 6F 72 74 68 69 73 73 74 75 64 79 2E 54 68 65 66 69 6E 64 69 6E 67 73
77 69 6C 6C 70 72 6F 76 69 64 65 76 61 6C 75 61 62 6C 65 69 6E 66 6F 72 6D 61 74 69 6F 6E 77 68 69 63 68 77 69 6C 6C 68 65 6C 70 74 68 65 63 61 6E 74 6F 6F 73 61 6E 64 74 68 65
66 65 64 65 72 61 6C 67 6F 76 65 72 6E 6D 65 6E 74 74 6F 64 65 74 65 72 6D 69 6E 65 68 6F 77 74 6F 70 72 6F 63 65 65 64 69 6E 64 65 61 6C 69 6E 67 77 69 74 68 74 68 65
63 6F 72 6F 6E 61 76 69 72 75 73 70 61 6E 64 65 6D 69 63 2C 61 6E 64 74 6F 64 65 69 69 64 65 6F 6E 61 76 61 63 63 6E 61 74 69 6F 6E 70 72 6F 67 72 61 6D 65 69 6E
53 77 69 74 7A 65 72 6C 61 6E 64 61 74 61 6C 61 74 65 72 64 61 74 65 2E

4C 69 6E 6B 3A 68 74 74 70 73 3A 2F 2F 77 77 77 2E 63 6F 72 6F 6E 61 2D 69 6D 6D 75 6E 69 74 61 73 2E 63 8 2F [59 57]

53 63 69 65 6E 74 69 66 69 63 61 64 76 69 73 6F 72 79 62 6F 64 79

54 68 65 20 18 53 77 69 73 73 4E 61 74 69 6F 6E 61 6C 43 4F 56 49 44 2D 31 39 53 63 69 65 6E 63 65 54 61 73 6B 46 6F 72 63 65 19 28 53 4E 2D 53 54 46 29 69 73 61
73 63 69 65 6E 74 69 66 69 63 61 64 76 69 73 6F 72 79 62 6F 64 79 73 65 74 75 70 62 79 74 68 65 43 6F 6E 66 65 64 65 72 61 74 69 6F 6E 2E 49 74 73 6D 65 6D 62 65 72 73
63 6F 6D 70 72 69 73 65 72 65 73 65 61 72 63 68 65 72 73 66 72 6F 6D 61 63 72 6F 73 73 74 68 65 53 77 69 73 73 73 63 69 65 6E 74 69 66 69 63 63 6F 6D 6D 75 6E 69 74 79 2E
54 68 72 6F 75 67 68 69 74 73 77 6F 72 6B 2C 74 68 65 53 4E 2D 53 54 46 69 73 68 65 6C 70 69 6E 67 74 6F 6F 76 65 72 63 6F 6D 65 74 68 65 63 6F 72 6F 6E 61 76 69 72 75 73
70 61 6E 64 65 6D 69 63 2E 49 74 69 73 70 72 6F 76 69 64 69 6E 67 69 74 73 65 78 70 65 72 74 69 73 65 69 6E 74 68 65 66 69 65 6C 64 73 6F 66 73 63 69 65 6E 63 65 61 6E 64
72 65 73 65 61 72 63 68 74 6F 74 68 65 72 65 6C 65 76 61 6E 74 70 6F 6C 69 74 69 63 61 6C 61 75 74 68 6F 72 69 74 69 65 73 2E

53 69 6E 63 65 31 41 75 67 75 73 74 32 30 32 30 2C 74 68 65 54 61 73 6B 46 6F 72 63 65 68 61 73 62 65 6E 68 65 61 64 65 64 62 79 4D 61 72 74 69 6E
41 63 6B 65 72 6D 61 6E 2C 65 78 70 65 72 74 69 6E 6D 69 63 72 6F 62 69 6F 6C 6F 67 79 61 74 74 68 65 45 54 48 5A 75 72 69 63 68 61 6E 64 45 61 77 61 67 2E 54 68 65
70 72 65 73 65 6E 74 68 65 61 64 2C 4D 61 74 74 68 69 61 73 45 67 67 65 72 2C 69 73 63 6F 6E 74 69 6E 75 69 6E 67 74 6F 61 63 74 61 73 61 6E 65 78 70 65 72 74 66 6F 72 74 68 65
53 4E 2D 53 54 46 2E

The SN-STF receives its mandate from the Federal Council’s Coronavirus Crisis Unit (KSBC), the Federal Office of Public Health (FOPH) and the State Secretariat for Education, Research and Innovation (SERI).

Further information may be found on the website of the Swiss National COVID-19 Science Task Force.

Press conference of 2 September 2020, 3 pm

All news

2.9.2020: Large-scale events possible again under strict conditions .

5.8.2020: List of countries and areas with an increased risk of infection as at 8 August 2020 (/bag/en/home/das-bag/aktuell/news/news-05-08-2020-2.html)

23.7.2020: SwissCovid app: 2 million downloads (/bag/en/home/das-bag/aktuell/news/news-23-07-2020.html)

13.7.2020: Salt, Sunrise and Swisscom to send text about the SwissCovid app (/bag/en/home/das-bag/aktuell/news/news-13-07-20201.html)

29.6.2020: FOPH Infochannel on WhatsApp (/bag/en/home/das-bag/aktuell/news/news-29-06-2020.html)

25.6.2020: SwissCovid app available from 25 June (/bag/en/home/das-bag/aktuell/news/news-25-06-2020.html)

15.6.2020: Border re-openings as of 15 June (/bag/en/home/das-bag/aktuell/news/news-15-06-2020.html)

5.6.2020: Focus on contact tracing, campaign colour changes to blue (/bag/en/home/das-bag/aktuell/news/news-05-06-2020.html)

4.6.2020: Public security test and pilot phase for the SwissCovid app – first results available (/bag/en/home/das-bag/aktuell/news/news-04-06-2020.html)

28.5.2020: Public security test for the SwissCovid app (/bag/en/home/das-bag/aktuell/news/news-28-05-2020.html)

[30.04.2020 – Informationen zur Corona-Virus-Krisenkommunikation](/bag/en/home/das-bag/aktuell/news/news-30-04-2020.html)

[21.04.2020 – Informationen zur Corona-Virus-Krisenkommunikation](/bag/en/home/das-bag/aktuell/news/news-21-04-2020.html)

[14.04.2020 – Informationen zur Corona-Virus-Krisenkommunikation](/bag/en/home/das-bag/aktuell/news/news-14-04-2020.html)

[09.04.2020 – Informationen zur Corona-Virus-Krisenkommunikation](/bag/en/home/das-bag/aktuell/news/news-09-04-2020.html)

[26.03.2020 – Informationen zur Corona-Virus-Krisenkommunikation](/bag/en/home/das-bag/aktuell/news/news-26-03-2020.html)

Further information

[Leichte Sprache](/bag/en/home/krankheiten/ausbrueche-epidemien-pandemien/aktuelle-ausbrueche-epidemien/novel-cov/barrierefreie-inhalte/leichte-sprache.html)

Regional and other offices provide information in easy language. Please contact them by phone or visit their website.

[Gebaerdensprache](/bag/en/home/krankheiten/ausbrueche-epidemien-pandemien/aktuelle-ausbrueche-epidemien/novel-cov/barrierefreie-inhalte/gebaerdensprache.html)

Regional and other offices provide information in sign language. Please contact them by phone or visit their website.

[Massnahmen des Bundes](/bag/en/home/krankheiten/ausbrueche-epidemien-pandemien/aktuelle-ausbrueche-epidemien/novel-cov/massnahmen-des-bundes.html)

Measures taken by the Swiss Federal Government, in English, German, French and Italian.

Last update: 30.04.2020

Contact

Regional and other offices provide information in easy language. Please contact them by phone or visit their website.

Are you experiencing symptoms? Take the coronavirus check!

68 74 74 70 73 3A 2F 2F 77 77 77 2E 62 61 67 2E 61 64 6D 69 6E 2E 63 68 2F 63 6F 6E 74 65 6E 74 2F 62 61 67 2F 65 6E 2F 68 6F 6D 65 2F 68 72 61 6E 68 68 65 69 74 65 6E 2F 61 75 73 62 72 75 65 63 68 65 2D 65 70 69 64 65 6D 69 65 6E 2D

70 61 6E 64 65 6D 69 65 6E 2F 61 68 74 75 65 6C 65 2D 61 75 73 62 72 75 65 63 68 65 2D 65 70 69 64 65 6D 69 65 6E 2F 6E 6F 76 65 6C 2D 63 6F 76 2F 73 69 74 75 61 74 69 6F 6E 2D 73 63 68 77 65 69 7A 2D 75 6E 64 2D

69 6E 74 65 72 6E 61 74 69 6F 6E 61 6C 2E 68 74 6D 6C