Schweizerische Eidgenossenschaft
Confédération suisse
Confederazione Svizzera
Confederaziun svizra

Federal Office of Public Health FOPH

# New coronavirus: Situation in Switzerland

Data on confirmed cases of coronavirus infections and deaths due to this disease, the epidemiological situation, the search for antibodies, the advisory body, press conferences and news can all be found here.

- Epidemiological situation in Switzerland and the Principality of Liechtenstein: Key figures and reports
- Graphical representation of data
- Monitoring and Interim report
- SwissCovid app and contact tracing, vaccines against Covid-19, search for antibodies, scientific advisory body
- Press conference, 2 September 2020, 3 pm
- News, links, press releases

## Epidemiological situation in Switzerland and the Principality of Liechtenstein

| 9.9.2020, 8am . | New | Total since the start of the epidemic |
|---|---|---|
| Laboratory-confirmed cases | 469 | 45,306 |
| Hospitalisations | 14 | 4,617 |
| Deaths | 1 | 1,735 |
| COVID-19 tests | 17,536 | 1,129,549 |

The Thematic Working Group on Epidemiological Surveillance and Monitoring of Communicable Diseases, chaired by the Federal Office of Public Health, has been tasked by the Federal Council with preparing a report on the epidemiological situation in Switzerland. The report is based on the data from the National Epidemiological Surveillance and Monitoring Programme for Communicable Diseases and on other data from the cantons and other sources. The report is updated every two weeks and published on the website of the Federal Office of Public Health.

| Contact | Author |
|---|---|
| Contact: Thematic Working Group on Epidemiological Surveillance and Monitoring of Communicable Diseases | Author: Thematic Working Group on Epidemiological Surveillance and Monitoring of Communicable Diseases |
| Contact: Dr. med. Daniel Koch, Head of Communicable Diseases Division | Author: Dr. med. Daniel Koch, Head of Communicable Diseases Division |
| Contact: Dr. Christian Ackermann, Scientific Collaborator | Author: Dr. Christian Ackermann, Scientific Collaborator |
| Contact: Dr. Patricia Bernasconi, Scientific Collaborator | Author: Dr. Patricia Bernasconi, Scientific Collaborator |

## Downloads

Report (PDF) (/dam/bag/de/dokumente/mt/k-und-i/aktuelle-ausbrueche-pandemien/2019-nCoV/covid-19-lagebericht.pdf.download.pdf/COVID-19_Epidemiologische_Lage_Schweiz.pdf)

Report (PDF) (/dam/bag/fr/dokumente/mt/k-und-i/aktuelle-ausbrueche-pandemien/2019-nCoV/covid-19-lagebericht.pdf.download.pdf/COVID-19_Situation_epidemiologique_en_Suisse.pdf)

Report (PDF) (/dam/bag/it/dokumente/mt/k-und-i/aktuelle-ausbrueche-pandemien/2019-nCoV/covid-19-lagebericht.pdf.download.pdf/COVID-19_Rapporto_epidemiologica_Svizzera_Liechtenstein.pdf)

Data (XLSX) (/dam/bag/de/dokumente/mt/k-und-i/aktuelle-ausbrueche-pandemien/2019-nCoV/covid-19-datengrundlage-lagebericht.xlsx.download.xlsx/200325_Datengrundlage_Grafiken_COVID-19-Bericht.xlsx)

Data (XLSX) (/dam/bag/fr/dokumente/mt/k-und-i/aktuelle-ausbrueche-pandemien/2019-nCoV/covid-19-datengrundlage-lagebericht.xlsx.download.xlsx/200325_base%20de%20donn%C3%A9es_graphiques_COVID-19-rapport.xlsx)

Data (XLSX) (/dam/bag/it/dokumente/mt/k-und-i/aktuelle-ausbrueche-pandemien/2019-nCoV/covid-19-datengrundlage-lagebericht.xlsx.download.xlsx/200325_dati%20di%20base_grafica_COVID-19-rapporto.xlsx)

Report (PDF) (/dam/bag/de/dokumente/mt/k-und-i/aktuelle-ausbrueche-pandemien/

2019-nCoV/covid-19-woechentlicher-lagebericht.pdf.download.pdf/BAG_COVID-19_Woechentliche_Lage.pdf) 3B E9 12 46 72 65 6E 63 68 28 50 44 46 2C 31 4D 42 2C 30 32 2E 30 39 2E 32 30 32 30 29 (/dam/bag/fr/dokumente/mt/k-und-i/aktuelle-ausbrueche-pandemien/2019-nCoV/covid-19-woechentlicher-lagebericht.pdf.download.pdf/OFSP_COVID-19_rapport_hebdomadaire.pdf) 6F 72 E9 12 49 74 61 6C 69 61 6E 28 50 44 46 2C 31 4D 42 2C 30 32 2E 30 39 2E 32 30 32 30 29 (/dam/bag/it/dokumente/mt/k-und-i/aktuelle-ausbrueche-pandemien/2019-nCoV/covid-19-woechentlicher-lagebericht.pdf.download.pdf/UFSP_COVID-19_rapporto_settimanale.pdf)

50 72 65 76 69 6F 79 73 73 69 74 75 61 74 69 6F 6E 61 6E 64 77 65 65 6B 6C 79 72 65 70 6F 72 74 73

47 65 72 6D 61 6E 3A

F1 C6 32 30 32 30 5F 51 31 28 5A 49 50 2C 39 4D 42 2C 32 38 2E 30 38 2E 32 30 32 30 29 (/dam/bag/de/dokumente/mt/k-und-i/aktuelle-ausbrueche-pandemien/2019-nCoV/bisherige-lageberichte-q1-2020.zip.download.zip/Lageberichte_Quartal_1_2020_DE.zip)

F1 C6 32 30 32 30 5F 51 32 28 5A 49 50 2C 35 35 4D 42 2C 32 38 2E 30 38 2E 32 30 32 30 29 (/dam/bag/de/dokumente/mt/k-und-i/aktuelle-ausbrueche-pandemien/2019-nCoV/bisherige-lageberichte-q2-2020.zip.download.zip/Lageberichte_Quartal_2_2020_DE.zip)

F1 C6 32 30 32 30 5F 51 33 28 5A 49 50 2C 33 33 4D 42 2C 30 39 2E 30 39 2E 32 30 32 30 29 (/dam/bag/de/dokumente/mt/k-und-i/aktuelle-ausbrueche-pandemien/2019-nCoV/bisherige-lageberichte-q3-2020.zip.download.zip/Lageberichte_Quartal_3_2020_DE.zip)

46 72 65 6E 63 68 3A

F1 C6 32 30 32 30 5F 51 31 28 5A 49 50 2C 31 32 4D 42 2C 32 38 2E 30 38 2E 32 30 32 30 29 (/dam/bag/fr/dokumente/mt/k-und-i/aktuelle-ausbrueche-pandemien/2019-nCoV/bisherige-lageberichte-q1-2020.zip.download.zip/Lageberichte_Quartal_1_2020_FR.zip)

F1 C6 32 30 32 30 5F 51 32 28 5A 49 50 2C 37 35 4D 42 2C 32 38 2E 30 38 2E 32 30 32 30 29 (/dam/bag/fr/dokumente/mt/k-und-i/aktuelle-ausbrueche-pandemien/2019-nCoV/bisherige-lageberichte-q2-2020.zip.download.zip/Lageberichte_Quartal_2_2020_FR.zip)

F1 C6 32 30 32 30 5F 51 33 28 5A 49 50 2C 33 35 4D 42 2C 30 39 2E 30 39 2E 32 30 32 30 29 (/dam/bag/fr/dokumente/mt/k-und-i/aktuelle-ausbrueche-pandemien/2019-nCoV/bisherige-lageberichte-q3-2020.zip.download.zip/Lageberichte_Quartal_3_2020_FR.zip)

49 74 61 6C 69 61 6E 3A

F1 C6 32 30 32 30 5F 51 31 28 5A 49 50 2C 35 4D 42 2C 32 38 2E 30 38 2E 32 30 32 30 29 (/dam/bag/it/dokumente/mt/k-und-i/aktuelle-ausbrueche-pandemien/2019-nCoV/bisherige-lageberichte-q1-2020.zip.download.zip/Lageberichte_Quartal_1_2020_IT.zip)

F1 C6 32 30 32 30 5F 51 32 28 5A 49 50 2C 36 32 4D 42 2C 32 38 2E 30 38 2E 32 30 32 30 29 (/dam/bag/it/dokumente/mt/k-und-i/aktuelle-ausbrueche-pandemien/2019-nCoV/bisherige-lageberichte-q2-2020.zip.download.zip/Lageberichte_Quartal_2_2020_IT.zip)

F1 C6 32 30 32 30 5F 51 33 28 5A 49 50 2C 34 32 4D 42 2C 30 39 2E 30 39 2E 32 30 32 30 29 (/dam/bag/it/dokumente/mt/k-und-i/aktuelle-ausbrueche-pandemien/2019-nCoV/bisherige-lageberichte-q3-2020.zip.download.zip/Lageberichte_Quartal_3_2020_IT.zip)

53 69 6E 63 65 63 61 6C 65 6E 64 61 72 77 65 65 6B 32 35 28 73 65 63 6F 6E 64 71 75 61 72 74 65 72 6F 66 32 30 32 30 29 2C 77 65 65 6B 6C 79 72 65 70 6F 72 74 73 6F 6E 74 68 65 65 70 69 64 65 6D 69 6F 6C 67 69 63 61 6C 73 69 74 75 61 74 69 6F 6E 68 61 76 65 61 6C 73 6F 62 65 65 6E 70 75 62 6C 69 73 68 65 64 2E 41 6C 6C 70 72 65 76 69 6F 75 73 72 65 70 6F 72 74 73 61 72 65 69 6E 63 6C 75 64 65 64 69 6E 74 68 65 61 62 6F 76 65 5A 49 50 66 69 6C 65 73 2E

47 72 61 70 68 69 63 61 6C 72 65 70 72 65 73 65 6E 74 61 74 69 6F 6E 6F 66 64 61 74 61

42 65 6C 6F 77 79 6F 75 63 61 6E 66 69 6E 64 6C 69 6E 6B 73 74 6F 63 68 61 72 74 73 2E

Distribution by canton, age and sex (in German or French)

Development over time (in German or French)

Conducted tests (in German or French)

Explanations

The chart showing the development over time is based on the date on which cases were reported. This is generally the date on which the test was conducted. With regard to deaths, it is the date on which the person died. Figures relating to the last two or three days are provisional as there is a delay in reporting.

Laboratories and medical practices transmit their figures on new cases to us and to the cantonal medical services simultaneously. We update the data daily at 8am. We then evaluate their plausibility and prepare them for publication, which causes a time lag. The figures published may therefore differ from those communicated by other sources.

Evaluations are limited to data sets for which details regarding age, sex and the canton of residence are complete. Data from the Principality of Liechtenstein are excluded. This accounts for the difference in the figures shown in the charts and the figures published above.

The chart shows the geographical distribution of confirmed COVID-19 cases over time.

You can download the basic data behind the charts here:

- Demographic data by canton and age group (XLS, 121 kB, 24.05.2020) (/dam/bag/en/dokumente/mt/k-und-i/aktuelle-ausbrueche-pandemien/2019-nCoV/covid-19-basisdaten-bevoelkerungszahlen.xlsx.download.xlsx/Population_Size_BFS.xlsx)
- Data on laboratory tests and deaths (XLS, 9 MB, 09.09.2020) (/dam/bag/en/dokumente/mt/k-und-i/aktuelle-ausbrueche-pandemien/2019-nCoV/covid-19-basisdaten-fallzahlen.xlsx.download.xlsx/Dashboards_1&2_COVID19_swiss_data_pv.xlsx)

- [E9 1C] [00 44 00 61 00 74 00 61] [00 6F 00 6E] [00 74 00 68 00 65] [00 6E 00 75 00 6D 00 62 00 65 00 72] [00 6F 00 66] [00 74 00 65 00 73 00 74 00 73] [00 63 00 6F 00 6E 00 64 00 75 00 63 00 74 00 65 00 64] [00 28 00 58 00 4C 00 53 00 2C] [00 31 00 34] [00 6B 00 42 00 2C] [00 36 00 39 00 2E 00 36 00 39 00 2E 00 32 00 36 00 32 00 30 00 29] (/dam/bag/en/dokumente/mt/k-und-i/aktuelle-ausbrueche-pandemien/2019-nCoV/covid-19-basisdaten-labortests.xlsx.download.xlsx/Dashboard_3_COVID19_labtests_positivity.xlsx)

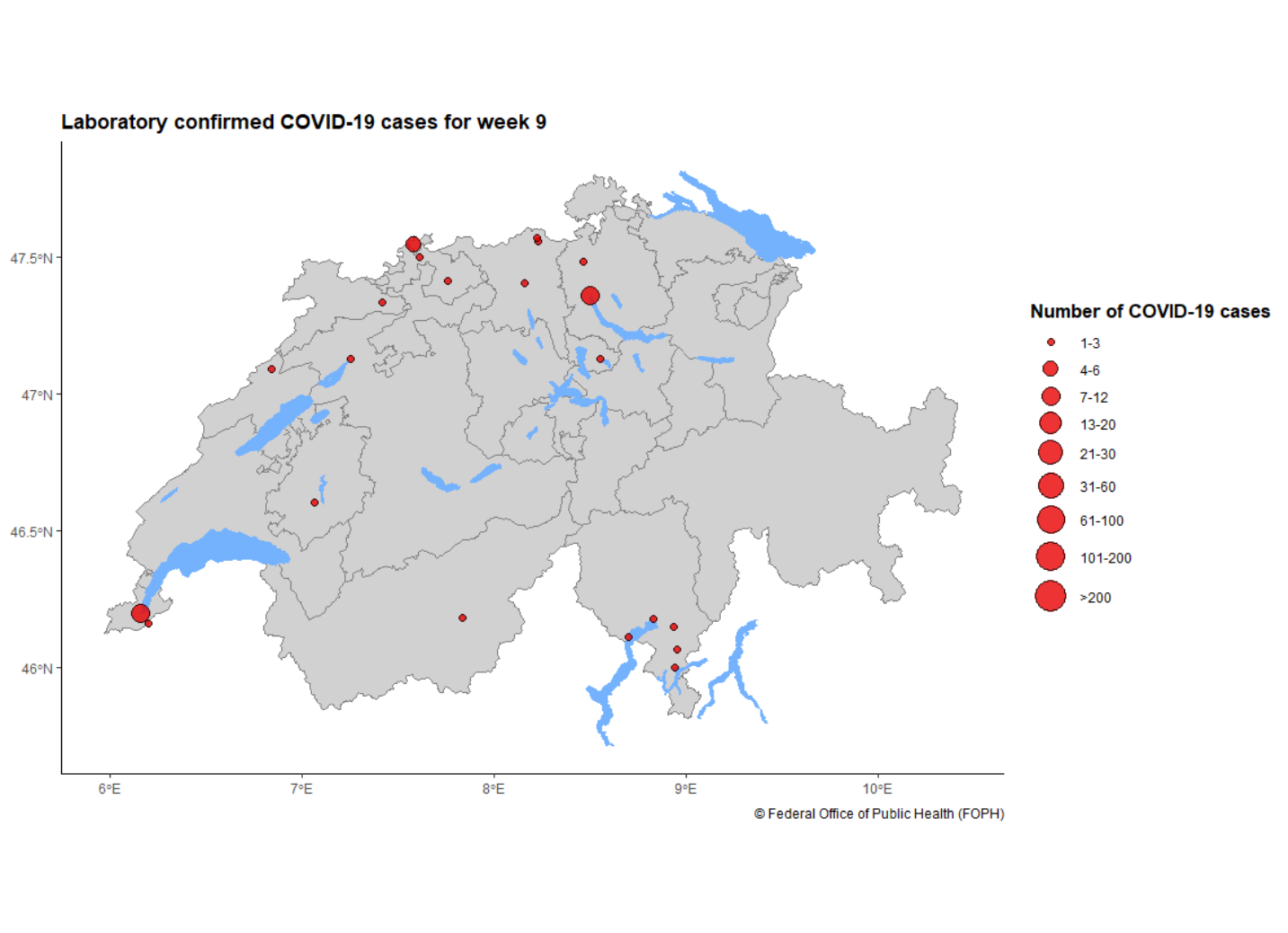


[00 54 00 68 00 65] [00 67 00 72 00 61 00 70 00 68 00 69 00 63] [00 73 00 68 00 6F 00 77 00 73] [00 74 00 68 00 65] [00 67 00 65 00 6F 00 67 00 72 00 61 00 70 00 68 00 69 00 63 00 61 00 6C] [00 64 00 69 00 73 00 74 00 72 00 69 00 62 00 75 00 74 00 69 00 6F 00 6E] [00 6F 00 66] [00 63 00 6F 00 6E 00 66 00 69 00 72 00 6D 00 65 00 64]

[00 43 00 4F 00 56 00 49 00 44 00 2D 00 31 00 39] [00 63 00 61 00 73 00 65 00 73] [00 6F 00 76 00 65 00 72] [00 74 00 69 00 6D 00 65 00 2E]

[00 4D 00 6F 00 6E 00 69 00 74 00 6F 00 72 00 69 00 6E 00 67] [00 61 00 6E 00 64] [00 49 00 6E 00 74 00 65 00 72 00 69 00 6D] [00 72 00 65 00 70 00 6F 00 72 00 74] .

[00 43 00 4F 00 56 00 49 00 44 00 2D 00 31 00 39] [00 69 00 6D 00 70 00 6C 00 65 00 6D 00 65 00 6E 00 74 00 61 00 74 00 69 00 6F 00 6E] [00 6D 00 6F 00 6E 00 69 00 74 00 6F 00 72 00 69 00 6E 00 67]

[00 49 00 6E] [00 4D 00 61 00 79] [00 32 00 30 00 32 00 30] [00 74 00 68 00 65] [00 43 00 6F 00 6E 00 66 00 65 00 64 00 65 00 72 00 61 00 74 00 69 00 6F 00 6E] [00 61 00 6E 00 64] [00 63 00 61 00 6E 00 74 00 6F 00 6E 00 73] [00 64 00 65 00 76 00 65 00 6C 00 6F 00 70 00 65 00 64] [00 61] [00 6A 00 6F 00 69 00 6E 00 74]

[00 69 00 6D 00 70 00 6C 00 65 00 6D 00 65 00 6E 00 74 00 61 00 74 00 69 00 6F 00 6E] [00 6D 00 6F 00 6E 00 69 00 74 00 6F 00 72 00 69 00 6E 00 67] [00 70 00 72 00 6F 00 67 00 72 00 61 00 6D 00 6D 00 65 00 2E] [54 68 69 73] [00 70 00 72 00 6F 00 67 00 72 00 61 00 6D 00 6D 00 65] [00 61 00 6E 00 64] [00 74 00 68 00 65]

[00 65 00 76 00 61 00 6C 00 75 00 61 00 74 00 69 00 6F 00 6E] [00 6F 00 66] [00 69 00 74 00 73] [00 66 00 69 00 6E 00 64 00 69 00 6E 00 67 00 73] [00 70 00 72 00 6F 00 76 00 69 00 64 00 65] [00 74 00 68 00 65] [00 46 00 65 00 64 00 65 00 72 00 61 00 6C] [00 43 00 6F 00 75 00 6E 00 63 00 69 00 6C] [00 77 00 69 00 74 00 68] [00 61 00 6E]

[illegible]

- [illegible]
- [illegible]
- [illegible]

[illegible] (/dam/bag/de/dokumente/cc/kom/covid-19-vollzugsmonitoring-bericht-1.pdf.download.pdf/COVID-19_Monitoringbericht1_Etappe2.pdf)

[illegible] (/dam/bag/de/dokumente/cc/kom/covid-19-vollzugsmonitoring-bericht2.pdf.download.pdf/COVID-19_Monitoringbericht2_Etappe2.pdf)

[illegible] (/dam/bag/de/dokumente/cc/kom/covid-19-vollzugsmonitoring-exec-summary.pdf.download.pdf/COVID-19_Monitoringbericht_ExecSummary_Etappe2.pdf)

[illegible] (/dam/bag/fr/dokumente/cc/kom/covid-19-vollzugsmonitoring-bericht3.pdf.download.pdf/20200619_Monitoringbericht3_Etappe3_FR.pdf)

[illegible] (/dam/bag/fr/dokumente/cc/kom/covid-19-vollzugsmonitoring-etappe-3-exec-summary.pdf.download.pdf/20200619_ExecSummary_Bericht3_Etappe3_FR.pdf)

[illegible] (/dam/bag/fr/dokumente/cc/kom/covid-19-monitoringbericht-4.pdf.download.pdf/20200710_Monitoringbericht-4_FR.pdf)

[illegible] (/dam/bag/fr/dokumente/cc/kom/covid-19-vollzugsmonitoring-exec-summ-bericht-4.pdf.download.pdf/20200710_ExecutiveSummary_Bericht-4_FR.pdf)

[illegible] (/dam/bag/de/dokumente/mt/k-und-i/aktuelle-ausbrueche-pandemien/2019-nCoV/covid-19-zwischenbilanz-mai-2020.pdf.download.pdf/BAG_Epidemiologische_Zwischenbilanz_zum_neuen_Coronavirus.pdf) [illegible] (/dam/bag/fr/dokumente/mt/k-und-i/aktuelle-ausbrueche-pandemien/2019-nCoV/covid-19-zwischenbilanz-mai-2020.pdf.download.pdf/OFSP_Bilan_epidemiologique_intermediaire_du_nouveau_coronavirus.pdf) [illegible] (/dam/bag/it/dokumente/mt/k-und-i/aktuelle-ausbrueche-pandemien/2019-nCoV/covid-19-zwischenbilanz-mai-2020.pdf.download.pdf/UFSP_nuovo_coronavirus_bilancio_epidemiologico_intermedio.pdf)

54 68 65 72 65 70 6F 72 74 73 65 74 73 6F 75 74 74 68 65 67 6E 65 72 61 6C 65 70 69 64 65 6D 69 6F 6C 6F 67 69 63 61 6C 73 69 74 75 61 74 69 6F 6E 61 6E 64 74 68 65 69 6D 70 61 63 74 6F 66 74 68 65 6D 65 61 73 75 72 65 73 74 61 6B 65 6E 74 6F 76 65 72 6D 65 6E 74 77 69 74 68 72 65 67 61 72 64 74 6F 74 68 65 63 6F 72 6F 6E 61 76 69 72 75 73 2E 49 74 69 73 62 65 69 6E 67 72 6C 6C 61 73 64 74 6F 63 6F 69 6E 63 69 64 65 77 69 74 68 74 68 65 66 69 72 73 74 70 68 61 73 6F 6D 65 61 73 75 72 65 73 62 65 69 6E 67 65 61 73 65 64 2E

53 77 69 73 73 43 6F 76 69 64 61 70 70 61 6E 64 63 6F 6E 74 61 63 74 74 72 61 63 69 6E 67 2C 76 61 63 63 69 6E 65 61 67 61 69 6E 73 74 43 6F 76 69 64 2D 31 39 2C 73 65 61 72 63 68 66 6F 72 61 6E 74 69 62 6F 64 69 65 73 2C 73 63 69 65 6E 74 69 66 69 63 61 64 76 69 73 6F 72 79 62 6F 64 79

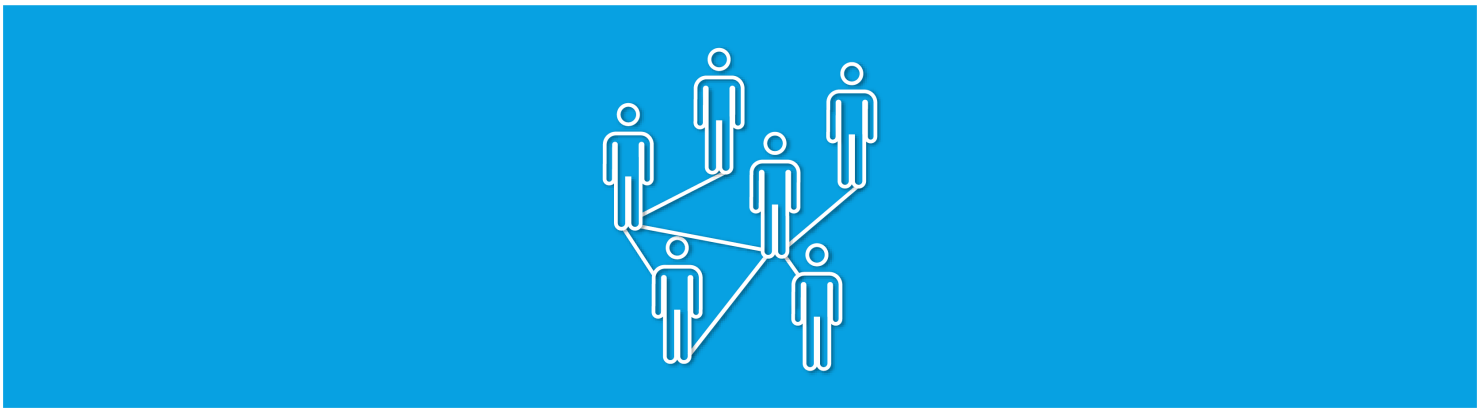

(/bag/en/home/krankheiten/ausbrueche-epidemien-pandemien/aktuelle-ausbrueche-epidemien/novel-cov/swisscovid-app-und-contact-tracing.html)

53 77 69 73 73 43 6F 76 69 64 61 70 70 61 6E 64 63 6F 6E 74 61 63 74 74 72 61 63 69 6E 67 (/bag/en/home/krankheiten/ausbrueche-epidemien-pandemien/aktuelle-ausbrueche-epidemien/novel-cov/swisscovid-app-und-contact-tracing.html)

43 6F 6E 74 61 63 74 74 72 61 63 69 6E 67 69 73 75 73 65 64 74 6F 69 64 65 6E 74 69 66 79 70 65 6F 70 6C 65 77 68 6F 68 61 76 65 62 65 65 6E 69 6E 63 6C 6F 73 65 63 6F 6E 74 61 63 74 77 69 74 68 70 65 72 73 6F 6E 73 77 68 6F 68 61 76 65 62 65 65 6E 69 6E 66 65 63 74 65 64 77 69 74 68 74 68 65 63 6F 72 6F 6E 61 76 69 72 75 73 2E 54 68 65 53 77 69 73 73 43 6F 76 69 64 61 70 70 73 75 70 70 6F 72 74 73 74 68 69 73 70 72 6F 63 65 73 73 3A 69 74 65 73 74 61 62 6C 69 73 68 65 73 77 68 65 74 68 65 72 77 65 68 61 76 65 62 65 65 6E 69 6E 63 6C 6F 73 65 70 68 79 73 69 63 61 6C 63 6F 6E 74 61 63 74 77 69 74 68 61 6E 69 6E 66 65 63 74 65 64 70 65 72 73 6F 6E 2E 49 6E 74 68 69 73 77 61 79 2C 77 65 63 61 6E 62 72 65 61 6B 74 68 65 63 68 61 69 6E 73 6F 66 74 72 61 6E 73 6D 69 73 73 69 6F 6E 2E

56 61 63 63 69 6E 65 61 67 61 69 73 74 43 6F 76 69 64 2D 31 39 (/bag/en/home/krankheiten/ausbrueche-epidemien-pandemien/aktuelle-ausbrueche-epidemien/novel-cov/impfen.html)

49 6E 74 65 6E 73 69 76 65 72 65 73 61 72 63 68 6F 6E 76 61 63 63 69 6E 65 73 69 73 62 65 69 6E 67 63 6F 6E 64 75 63 74 65 64 61 72 6F 75 6E 64 74 68 65 77 6F 72 6C 64 2E 54 68 65 66 65 64 65 72 61 6C 67 6F 76 65 72 6E 6D 65 6E 74 69 73 74 61 6C 68 73 77 69 74 68 76 61 72 69 6F 75 73 76 61 63 63 69 6E 65 6D 61 6E 75 66 61 63 74 75 72 65 72 73 77 69 74 68 61 74 69 65 77 74 6F 63 6F 6E 63 6C 75 64 69 6E 67 61 67 72 65 65 6D 65 6E 74 73 61 6E 64 65 6E 73 75 72 69 6E 67 53 77 69 74 7A 65 72 6C 61 6E 64 68 61 73 61 63 63 65 73 73 74 6F 61 76 61 63 63 69 6E 65 2E

53 65 61 72 63 68  66 6F 72  61 6E 74 69 62 6F 64 69 65 73

48 6F 77  6D 61 6E 79  70 65 6F 70 6C 65  69 6E  53 77 69 74 7A 65 72 6C 61 6E 64  68 61 76 65  61 6C 72 65 61 64 79  68 61 64  74 68 65  6E 65 77  63 6F 72 6F 6E 61 76 69 72 75 73 3F

44 6F 65 73  68 61 76 69 6E 67  74 68 65  69 6E 66 65 63 74 69 6F 6E  61 6E 64  72 65 63 6F 76 65 72 69 6E 67  66 72 6F 6D  69 74  6D 65 61 6E  79 6F 75  61 72 65  74 68 65 6E

69 6D 6D 75 6E 65 3F  41  6E 61 74 69 6F 6E 61 6C  73 74 75 64 79  62 79  74 68 65  53 77 69 73 73  53 63 68 6F 6F 6C  6F 66  50 75 62 6C 69 63  48 65 61 6C 74 68  28 53 53 50 48 2B 29 2C

61  6E 65 74 77 6F 72 6B  63 6F 6D 70 72 69 73 69 6E 67  31 32  53 77 69 73 73  75 6E 69 76 65 72 73 69 74 69 65 73 2C  68 61 73  6C 61 75 6E 63 68 65 64  61  6E 61 74 69 6F 6E 61 6C

73 74 75 64 79  74 6F  66 69 6E 64  74 68 65  61 6E 73 77 65 72 73  74 6F  74 68 65 73 65  71 75 65 73 74 69 6F 6E 73 2E

42 61 73 65 64  6F 6E  61  70 72 6F 70 6F 73 61 6C  62 79  50 72 6F 66 65 73 73 6F 72  4D 69 6C 6F  50 75 68 61 6E 2C  48 65 61 64  6F 66  74 68 65  49 6E 73 74 69 74 75 74 65  6F 66

45 70 69 64 65 6D 69 6F 6C 6F 67 79  61 74  74 68 65  55 6E 69 76 65 72 73 69 74 79  6F 66  5A 75 72 69 63 68 2C  74 68 65  73 74 75 64 79  61 69 6D 73  74 6F  65 73 74 61 62 6C 69 73 68 3A

- 68 6F 77  6D 61 6E 79  70 65 6F 70 6C 65  69 6E  53 77 69 74 7A 65 72 6C 61 6E 64  68 61 76 65  61 6C 72 65 61 64 79  62 65 65 6E  69 6E 66 65 63 74 65 64  77 69 74 68  6E 65 77
  63 6F 72 6F 6E 61 76 69 72 75 73 3B
- 69 66  68 61 76 69 6E 67  74 68 65  69 6E 66 65 63 74 69 6F 6E  63 72 65 61 74 65 73  69 6D 6D 75 6E 69 74 79  66 72 6F 6D  72 65 6E 65 77 65 64  69 6E 66 65 63 74 69 6F 6E 3B
- 69 66  73 6F 2C  68 6F 77  6C 6F 6E 67  74 68 69 73  69 6D 6D 75 6E 69 74 79  6C 61 73 74 73 2E

54 68 69 73  77 69 6C 6C  69 6E 76 6F 6C 76 65  74 65 73 74 69 6E 67  61 6E 64  65 78 61 6D 69 6E 69 6E 67  61 72 6F 75 6E 64  32 35 2C 30 30 30  6D 65 6D 62 65 72 73  6F 66  74 68 65

67 65 6E 65 72 61 6C  70 75 62 6C 69 63  61 6E 64  70 65 6F 70 6C 65  69 6E  73 70 65 63 69 66 69 63  70 72 6F 66 65 73 73 69 6F 6E 61 6C  67 72 6F 75 70 73  61 74  72 65 67 75 6C 61 72

69 6E 74 65 72 76 61 6C 73  75 70  74 6F  4F 63 74 6F 62 65 72  32 30 32 30 2E  41  62 6C 6F 6F 64  74 65 73 74  64 65 74 65 72 6D 69 6E 65 73  77 68 65 74 68 65 72  61  70 65 72 73 6F 6E
68 61 73  68 61 64  74 68 65  76 69 72 75 73 3A  74 68 65  70 72 65 73 65 6E 63 65  6F 66  61 6E 74 69 62 6F 64 69 65 73  69 6E  74 68 65  62 6C 6F 6F 64  69 6E 64 69 63 61 74 65 73
74 68 61 74  74 68 65 79  68 61 76 65 2E

57 65  61 72 65  70 72 6F 76 69 64 69 6E 67  66 75 6E 64 69 6E 67  61 6E 64  65 78 70 65 72 74 69 73 65  66 6F 72  74 68 69 73  73 74 75 64 79 2E  54 68 65  66 69 6E 64 69 6E 67 73
77 69 6C 6C  70 72 6F 76 69 64 65  76 61 6C 75 61 62 6C 65  69 6E 66 6F 72 6D 61 74 69 6F 6E  77 68 69 63 68  77 69 6C 6C  68 65 6C 70  74 68 65  63 61 6E 74 6F 6F 73  61 6E 64  74 68 65
66 65 64 65 72 61 6C  67 6F 76 65 72 6E 6D 65 6E 74  74 6F  64 65 74 65 72 6D 69 6E 65  68 6F 77  74 6F  70 72 6F 63 65 65 64  69 6E  64 65 61 6C 69 6E 67  77 69 74 68  74 68 65
63 6F 72 6F 6E 61 76 69 72 75 73  70 61 6E 64 65 6D 69 63 2C  61 6E 64  74 6F  64 65 69 69 64 65  6F 6E  61  76 61 63 63 6E 61 74 69 6F 6E  70 72 6F 67 72 61 6D 65  69 6E
53 77 69 74 7A 65 72 6C 61 6E 64  61 74  61  6C 61 74 65 72  64 61 74 65 2E

4C 69 6E 6B 3A  68 74 74 70 73 3A 2F 2F 77 77 77 2E 63 6F 72 6F 6E 61 2D 69 6D 6D 75 6E 69 74 61 73 2E 63 8 2F [59 57]

53 63 69 65 6E 74 69 66 69 63  61 64 76 69 73 6F 72 79  62 6F 64 79

54 68 65  20 18 53 77 69 73 73  4E 61 74 69 6F 6E 61 6C  43 4F 56 49 44 2D 31 39  53 63 69 65 6E 63 65  54 61 73 6B  46 6F 72 63 65 19  28 53 4E 2D 53 54 46 29  69 73  61
73 63 69 65 6E 74 69 66 69 63  61 64 76 69 73 6F 72 79  62 6F 64 79  73 65 74  75 70  62 79  74 68 65  43 6F 6E 66 65 64 65 72 61 74 69 6F 6E 2E  49 74 73  6D 65 6D 62 65 72 73
63 6F 6D 70 72 69 73 65  72 65 73 65 61 72 63 68 65 72 73  66 72 6F 6D  61 63 72 6F 73 73  74 68 65  53 77 69 73 73  73 63 69 65 6E 74 69 66 69 63  63 6F 6D 6D 75 6E 69 74 79 2E
54 68 72 6F 75 67 68  69 74 73  77 6F 72 6B 2C  74 68 65  53 4E 2D 53 54 46  69 73  68 65 6C 70 69 6E 67  74 6F  6F 76 65 72 63 6F 6D 65  74 68 65  63 6F 72 6F 6E 61 76 69 72 75 73
70 61 6E 64 65 6D 69 63 2E  49 74  69 73  70 72 6F 76 69 64 69 6E 67  69 74 73  65 78 70 65 72 74 69 73 65  69 6E  74 68 65  66 69 65 6C 64 73  6F 66  73 63 69 65 6E 63 65  61 6E 64
72 65 73 65 61 72 63 68  74 6F  74 68 65  72 65 6C 65 76 61 6E 74  70 6F 6C 69 74 69 63 61 6C  61 75 74 68 6F 72 69 74 69 65 73 2E

53 69 6E 63 65  31  41 75 67 75 73 74  32 30 32 30 2C  74 68 65  54 61 73 6B  46 6F 72 63 65  68 61 73  62 65 6E  68 65 61 64 65 64  62 79  4D 61 72 74 69 6E
41 63 6B 65 72 6D 61 6E 2C  65 78 70 65 72 74  69 6E  6D 69 63 72 6F 62 69 6F 6C 6F 67 79  61 74  74 68 65  45 54 48  5A 75 72 69 63 68  61 6E 64  45 61 77 61 67 2E  54 68 65
70 72 65 73 65 6E 74  68 65 61 64 2C  4D 61 74 74 68 69 61 73  45 67 67 65 72 2C  69 73  63 6F 6E 74 69 6E 75 69 6E 67  74 6F  61 63 74  61 73  61 6E  65 78 70 65 72 74  66 6F 72  74 68 65
53 4E 2D 53 54 46 2E

The SN-STF receives its mandate from the Federal Council’s Coronavirus Crisis Unit (KSBC), the Federal Office of Public Health (FOPH) and the State Secretariat for Education, Research and Innovation (SERI).

Further information may be found on the website of the Swiss National COVID-19 Science Task Force.

## Press conference, 2 September, 2020, 3 pm

## All news

2.9.2020: Large-scale events possible again under strict conditions
.

5.8.2020: List of countries and areas with an increased risk of infection as at 8 August 2020 (/bag/en/home/das-bag/aktuell/news/news-05-08-2020-2.html)

23.7.2020: SwissCovid app: 2 million downloads (/bag/en/home/das-bag/aktuell/news/news-23-07-2020.html)

13.7.2020: Salt, Sunrise and Swisscom to send text about the SwissCovid app (/bag/en/home/das-bag/aktuell/news/news-13-07-20201.html)

29.6.2020: FOPH Infochannel on WhatsApp (/bag/en/home/das-bag/aktuell/news/news-29-06-2020.html)

25.6.2020: SwissCovid app available from 25 June (/bag/en/home/das-bag/aktuell/news/news-25-06-2020.html)

15.6.2020: Border re-openings as of 15 June (/bag/en/home/das-bag/aktuell/news/news-15-06-2020.html)

5.6.2020: Focus on contact tracing, campaign colour changes to blue (/bag/en/home/das-bag/aktuell/news/news-05-06-2020.html)

4.6.2020: Public security test and pilot phase for the SwissCovid app – first results available (/bag/en/home/das-bag/aktuell/news/news-04-06-2020.html)

28.5.2020: Public security test for the SwissCovid app (/bag/en/home/das-bag/aktuell/news/news-28-05-2020.html)

30.04.2020: [Pink – the new colour of the public awareness campaign – indicates that further restrictions are being eased (/bag/en/home/das-bag/aktuell/news/news-30-04-2020.html)]

21.04.2020: [Keep up the good work – our motivational video (/bag/en/home/das-bag/aktuell/news/news-21-04-2020.html)]

14.04.2020: [Staying at home and playing Bunny Madness (/bag/en/home/das-bag/aktuell/news/news-14-04-2020.html)]

9.4.2020: [Online-game «Bunny Madness»: Stay at home – Don't get caught!» (/bag/en/home/das-bag/aktuell/news/news-09-04-2020.html)]

26.03.2020: [Evaluation of anonymised data of gatherings (/bag/en/home/das-bag/aktuell/news/news-26-03-2020.html)]

## Further information

[Easy-to-read language (/bag/en/home/krankheiten/ausbrueche-epidemien-pandemien/aktuelle-ausbrueche-epidemien/novel-cov/barrierefreie-inhalte/leichte-sprache.html)]

Rules and prohibitions of the Federal Council, information about the corona virus, when you have to stay at home

[Sign language (/bag/en/home/krankheiten/ausbrueche-epidemien-pandemien/aktuelle-ausbrueche-epidemien/novel-cov/barrierefreie-inhalte/gebaerdensprache.html)]

The rules and prohibitions of the Federal Council, information about the corona virus, when you have to stay at home

[Measures and ordinances (/bag/en/home/krankheiten/ausbrueche-epidemien-pandemien/aktuelle-ausbrueche-epidemien/novel-cov/massnahmen-des-bundes.html)]

Measures, easing of measures, conditions for reopening, permitted events or activities, still prohibited, criminal provisions, explanations

Last modification · 09.09.2020

## Contact

We are unable to respond to enquiries related to COVID-19 in writing. Please refer instead to our webpages, which are continuously updated.

Are you experiencing symptoms? Take the coronavirus check!

68 74 74 70 73 3A 2F 2F 77 77 77 2E 62 61 67 2E 61 64 6D 69 6E 2E 63 68 2F 63 6F 6E 74 65 6E 74 2F 62 61 67 2F 65 6E 2F 68 6F 6D 65 2F 68 72 61 6E 68 68 65 69 74 65 6E 2F 61 75 73 62 72 75 65 63 68 65 2D 65 70 69 64 65 6D 69 65 6E 2D

70 61 6E 64 65 6D 69 65 6E 2F 61 68 74 75 65 6C 65 2D 61 75 73 62 72 75 65 63 68 65 2D 65 70 69 64 65 6D 69 65 6E 2F 6E 6F 76 65 6C 2D 63 6F 76 2F 73 69 74 75 61 74 69 6F 6E 2D 73 63 68 77 65 69 7A 2D 75 6E 64 2D

69 6E 74 65 72 6E 61 74 69 6F 6E 61 6C 2E 68 74 6D 6C