Schweizerische Eidgenossenschaft
Confédération suisse
Confederazione Svizzera
Confederaziun svizra

Federal Office of Public
Health FOPH

New coronavirus: Situation in Switzerland

Data on confirmed cases of coronavirus infections and deaths due to the disease, the epidemiological situation, the search for antibodies, the advisory body, press conferences and news can all be found here.

- Epidemiological situation in Switzerland and the Principality of Liechtenstein: Key figures and reports
- Graphical representation of data
- Monitoring and interim report
- SwissCovid app and contact tracing, vaccine against Covid-19, search for antibodies, scientific advisory body
- Press conference, 11 September 2020
- News, links, press releases

Epidemiological situation in Switzerland and the Principality of Liechtenstein

16.9.2020, 8am .	New	Total since the start of the epidemic
Laboratory-confirmed cases	514	48,265
Hospitalisations	18	4,709
Deaths	7	1,755
COVID-19 tests	17,861	1,221,855

The Swiss Federal Office of Public Health (FOPH) is responsible for the overall management of the epidemic in Switzerland. The FOPH provides information on the current situation, recommendations for the population and measures to be taken by the authorities. The FOPH also coordinates the measures taken by the cantonal authorities and informs the World Health Organization (WHO) and other foreign authorities of the epidemiological situation in Switzerland and the measures taken.

Contact tracing	Total
Zurich	32,038
Bern	4,237
Lucerne	1,237
Other cantons	1,237

Daily reports

Daily reports (/dam/bag/de/dokumente/mt/k-und-i/aktuelle-ausbrueche-pandemien/2019-nCoV/covid-19-lagebericht.pdf.download.pdf/COVID-19_Epidemiologische_Lage_Schweiz.pdf) (/dam/bag/fr/dokumente/mt/k-und-i/aktuelle-ausbrueche-pandemien/2019-nCoV/covid-19-lagebericht.pdf.download.pdf/COVID-19_Situation_epidemiologique_en_Suisse.pdf) (/dam/bag/it/dokumente/mt/k-und-i/aktuelle-ausbrueche-pandemien/2019-nCoV/covid-19-lagebericht.pdf.download.pdf/COVID-19_Rapporto_epidemiologica_Svizzera_Liechtenstein.pdf)

Daily reports

(/dam/bag/de/dokumente/mt/k-und-i/aktuelle-ausbrueche-pandemien/2019-nCoV/covid-19-datengrundlage-lagebericht.xlsx.download.xlsx/200325_Datengrundlage_Grafiken_COVID-19-Bericht.xlsx) (/dam/bag/fr/dokumente/mt/k-und-i/aktuelle-ausbrueche-pandemien/2019-nCoV/covid-19-datengrundlage-lagebericht.xlsx.download.xlsx/200325_base%20de%20donn%C3%A9es_graphiques_COVID-19-rapport.xlsx) (/dam/bag/it/dokumente/mt/k-und-i/aktuelle-ausbrueche-pandemien/2019-nCoV/covid-19-datengrundlage-lagebericht.xlsx.download.xlsx/200325_dati%20di%20base_grafica_COVID-19-rapporto.xlsx)

Weekly reports

(/dam/bag/de/dokumente/mt/k-und-i/aktuelle-ausbrueche-pandemien/

2019-nCoV/covid-19-woechentlicher-lagebericht.pdf.download.pdf/BAG_COVID-19_Woechentliche_Lage.pdf) (/dam/bag/fr/dokumente/mt/k-und-i/aktuelle-ausbrueche-pandemien/2019-nCoV/covid-19-woechentlicher-lagebericht.pdf.download.pdf/OFSP_COVID-19_rapport_hebdomadaire.pdf) (/dam/bag/it/dokumente/mt/k-und-i/aktuelle-ausbrueche-pandemien/2019-nCoV/covid-19-woechentlicher-lagebericht.pdf.download.pdf/UFSP_COVID-19_rapporto_settimanale.pdf)

Protocolle Statistiques Liens Rapports

Germ:

F1C6 (/dam/bag/de/dokumente/mt/k-und-i/aktuelle-ausbrueche-pandemien/2019-nCoV/bisherige-lageberichte-q1-2020.zip.download.zip/Lageberichte_Quartal_1_2020_DE.zip)
F1C6 (/dam/bag/de/dokumente/mt/k-und-i/aktuelle-ausbrueche-pandemien/2019-nCoV/bisherige-lageberichte-q2-2020.zip.download.zip/Lageberichte_Quartal_2_2020_DE.zip)
F1C6 (/dam/bag/de/dokumente/mt/k-und-i/aktuelle-ausbrueche-pandemien/2019-nCoV/bisherige-lageberichte-q3-2020.zip.download.zip/Lageberichte_Quartal_3_2020_DE.zip)

Fran:

F1C6 (/dam/bag/fr/dokumente/mt/k-und-i/aktuelle-ausbrueche-pandemien/2019-nCoV/bisherige-lageberichte-q1-2020.zip.download.zip/Lageberichte_Quartal_1_2020_FR.zip)
F1C6 (/dam/bag/fr/dokumente/mt/k-und-i/aktuelle-ausbrueche-pandemien/2019-nCoV/bisherige-lageberichte-q2-2020.zip.download.zip/Lageberichte_Quartal_2_2020_FR.zip)
F1C6 (/dam/bag/fr/dokumente/mt/k-und-i/aktuelle-ausbrueche-pandemien/2019-nCoV/bisherige-lageberichte-q3-2020.zip.download.zip/Lageberichte_Quartal_3_2020_FR.zip)

Ital:

F1C6 (/dam/bag/it/dokumente/mt/k-und-i/aktuelle-ausbrueche-pandemien/2019-nCoV/bisherige-lageberichte-q1-2020.zip.download.zip/Lageberichte_Quartal_1_2020_IT.zip)
F1C6 (/dam/bag/it/dokumente/mt/k-und-i/aktuelle-ausbrueche-pandemien/2019-nCoV/bisherige-lageberichte-q2-2020.zip.download.zip/Lageberichte_Quartal_2_2020_IT.zip)
F1C6 (/dam/bag/it/dokumente/mt/k-und-i/aktuelle-ausbrueche-pandemien/2019-nCoV/bisherige-lageberichte-q3-2020.zip.download.zip/Lageberichte_Quartal_3_2020_IT.zip)

Schweizerischer Grippe-Pandemieplan, Version 4.0 (Grippe-Pandemieplan, Version 4.0, Anhang 1, Kapitel 1 und 2)

Grippe-Pandemieplan, Version 4.0, Anhang 1, Kapitel 3 und 4

Grippe-Pandemieplan, Version 4.0, Anhang 1, Kapitel 5 und 6

Grippe-Pandemieplan, Version 4.0, Anhang 1, Kapitel 7 und 8

Grippe-Pandemieplan, Version 4.0, Anhang 1, Kapitel 9 und 10

Grippe-Pandemieplan, Version 4.0, Anhang 1, Kapitel

Distribution by canton, age and sex (in [German](#) or [French](#))

Development over time (in [German](#) or [French](#))

Conducted tests (in [German](#) or [French](#))

[Explanations](#)

The chart showing the development over time is based on the date on which cases were reported. This is generally the date on which the test was conducted. With regard to deaths, it is the date on which the person died. Figures relating to the last two or three days are provisional as there is sometimes a delay in reporting.

Laboratories and medical practices transmit their figures on new cases to us and to the cantonal medical services simultaneously. We update the data daily at 8am. We then evaluate their plausibility and prepare them for publication, which causes a time lag. The figures published may therefore differ from those communicated by other sources.

Evaluations are limited to data sets for which details regarding age, sex and the canton of residence are complete. Data from the Principality of Liechtenstein are excluded. This accounts for the difference in the figures shown in the charts and the figures published above.

The chart shows the geographical distribution of confirmed COVID-19 cases over time.

You can download the basic data behind the charts here:

- Demographic data by canton and age group (XLS, 121 kB, 24.05.2020) (/dam/bag/en/dokumente/mt/k-und-i/aktuelle-ausbrueche-pandemien/2019-nCoV/covid-19-basisdaten-bevoelkerungszahlen.xlsx.download.xlsx/Population_Size_BFS.xlsx)
- Data on laboratory tests and deaths (XLS, 9 MB, 16.09.2020) (/dam/bag/en/dokumente/mt/k-und-i/aktuelle-ausbrueche-pandemien/2019-nCoV/covid-19-basisdaten-fallzahlen.xlsx.download.xlsx/Dashboards_1&2_COVID19_swiss_data_pv.xlsx)

- [illegible] (/dam/bag/en/dokumente/mt/k-und-i/aktuelle-ausbrueche-pandemien/2019-nCoV/covid-19-basisdaten-labortests.xlsx.download.xlsx/Dashboard_3_COVID19_labtests_positivity.xlsx)

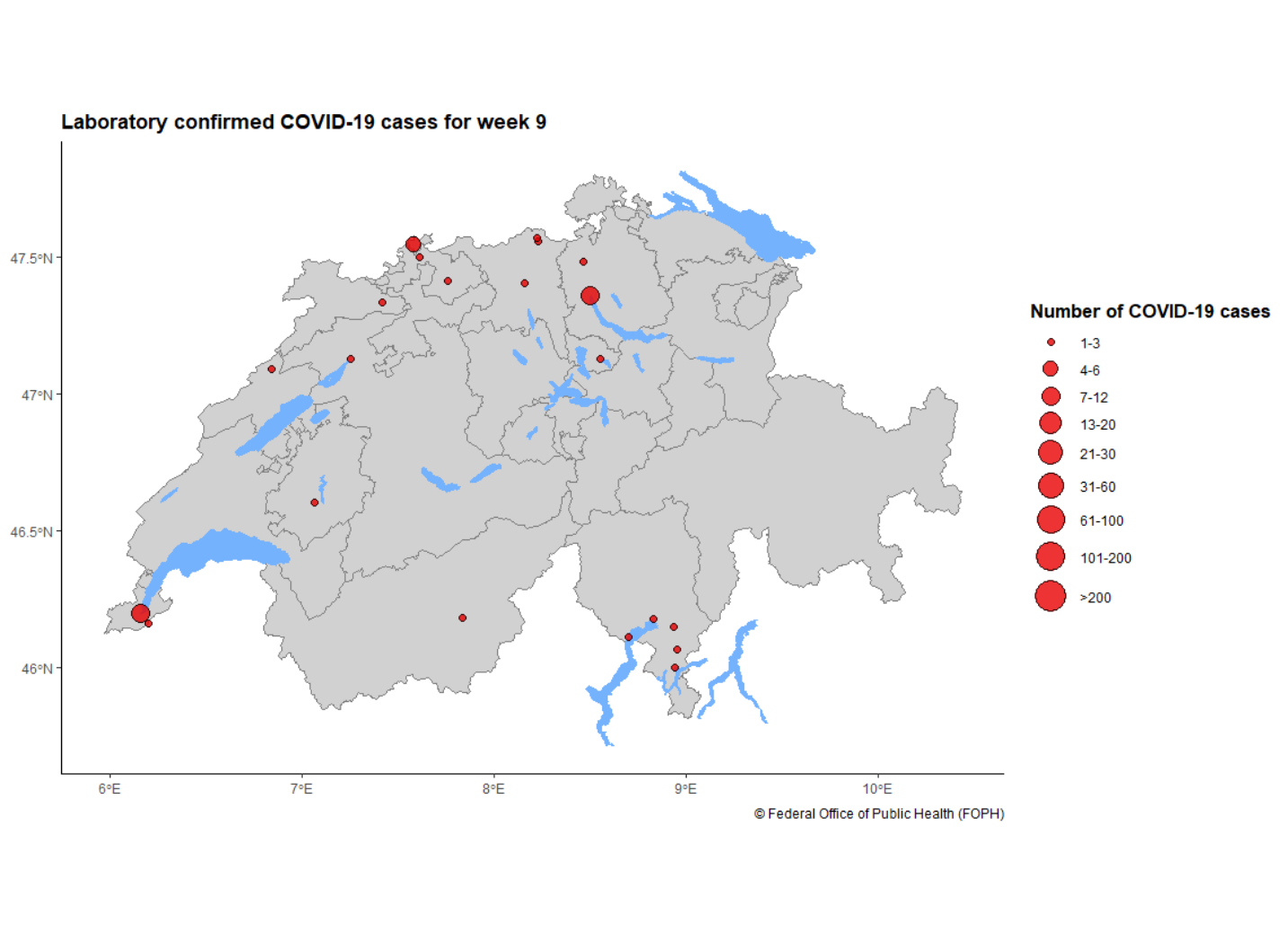

[illegible]

[illegible] . [illegible]

[illegible]

[illegible]

[illegible]

- [illegible]
- [illegible]
- [illegible]

[illegible]

- [illegible]
- [illegible]
- [illegible]

[illegible]

[illegible]

[illegible] (/dam/bag/de/dokumente/cc/kom/covid-19-vollzugsmonitoring-bericht-1.pdf.download.pdf/COVID-19_Monitoringbericht1_Etappe2.pdf)

[illegible] (/dam/bag/de/dokumente/cc/kom/covid-19-vollzugsmonitoring-bericht2.pdf.download.pdf/COVID-19_Monitoringbericht2_Etappe2.pdf)

[illegible] (/dam/bag/de/dokumente/cc/kom/covid-19-vollzugsmonitoring-exec-summary.pdf.download.pdf/COVID-19_Monitoringbericht_ExecSummary_Etappe2.pdf)

[illegible] (/dam/bag/fr/dokumente/cc/kom/covid-19-vollzugsmonitoring-bericht3.pdf.download.pdf/20200619_Monitoringbericht3_Etappe3_FR.pdf)

[illegible] (/dam/bag/fr/dokumente/cc/kom/covid-19-vollzugsmonitoring-etappe-3-exec-summary.pdf.download.pdf/20200619_ExecSummary_Bericht3_Etappe3_FR.pdf)

[illegible] (/dam/bag/fr/dokumente/cc/kom/covid-19-monitoringbericht-4.pdf.download.pdf/20200710_Monitoringbericht-4_FR.pdf)

[illegible] (/dam/bag/fr/dokumente/cc/kom/covid-19-vollzugsmonitoring-exec-summ-bericht-4.pdf.download.pdf/20200710_ExecutiveSummary_Bericht-4_FR.pdf)

[illegible]

[illegible]

[illegible] (/dam/bag/de/dokumente/mt/k-und-i/aktuelle-ausbrueche-pandemien/2019-nCoV/covid-19-zwischenbilanz-mai-2020.pdf.download.pdf/BAG_Epidemiologische_Zwischenbilanz_zum_neuen_Coronavirus.pdf) [illegible] (/dam/bag/fr/dokumente/mt/k-und-i/aktuelle-ausbrueche-pandemien/2019-nCoV/covid-19-zwischenbilanz-mai-2020.pdf.download.pdf/OFSP_Bilan_epidemiologique_intermediaire_du_nouveau_coronavirus.pdf) [illegible] (/dam/bag/it/dokumente/mt/k-und-i/aktuelle-ausbrueche-pandemien/2019-nCoV/covid-19-zwischenbilanz-mai-2020.pdf.download.pdf/UFSP_nuovo_coronavirus_bilancio_epidemiologico_intermedio.pdf)

[illegible]

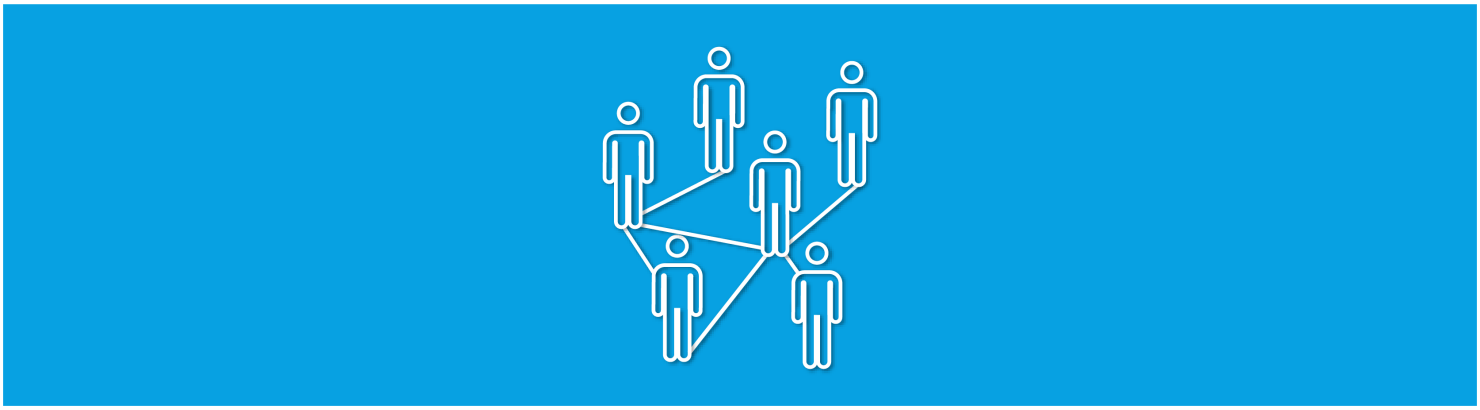

(/bag/en/home/krankheiten/ausbrueche-epidemien-pandemien/aktuelle-ausbrueche-epidemien/novel-cov/swisscovid-app-und-contact-tracing.html)

[illegible] (/bag/en/home/krankheiten/ausbrueche-epidemien-pandemien/aktuelle-ausbrueche-epidemien/novel-cov/swisscovid-app-und-contact-tracing.html)

[illegible]

56 61 63 63 69 6E 65 61 67 61 69 6E 73 74 43 6F 76 69 64 2D 31 39 (/bag/en/home/krankheiten/ausbrueche-epidemien-pandemien/aktuelle-ausbrueche-epidemien/novel-cov/impfen.html)

49 6E 74 65 6E 73 69 76 65 72 65 73 65 61 72 63 68 6F 6E 76 61 63 63 69 6E 65 73 69 73 62 65 69 6E 67 63 6F 6E 64 75 63 74 65 64 61 72 6F 75 6E 64 74 68 65 77 6F 72 6C 64 2E

54 68 65 66 65 64 63 72 61 6C 67 6F 76 63 72 6E 6D 65 6E 74 69 73 68 6F 6C 64 69 6E 67 74 61 6C 68 73 77 69 74 68 76 61 72 69 6F 75 73 76 61 63 63 69 6E 65

6D 61 6E 75 66 61 63 74 75 72 65 72 73 77 69 74 68 61 76 69 65 77 74 6F 63 6F 6E 63 6C 75 64 69 6E 67 61 67 72 65 65 6D 65 6E 74 73 61 6E 64 65 6E 73 75 72 69 6E 67

53 77 69 74 7A 65 72 6C 61 6E 64 68 61 73 61 63 63 65 73 73 74 6F 61 76 61 63 63 69 6E 65 2E

53 65 61 72 63 68 66 6F 72 61 6E 74 69 62 6F 64 69 65 73

48 6F 77 6D 61 6E 79 70 65 6F 70 6C 65 69 6E 53 77 69 74 7A 65 72 6C 61 6E 64 68 61 76 65 61 6C 72 65 61 64 79 68 61 64 74 68 65 6E 77 63 6F 72 6F 6E 61 76 69 72 75 73 3F

44 6F 65 73 68 61 76 69 6E 67 74 68 65 69 6E 66 65 63 74 69 6F 6E 61 6E 64 72 65 63 6F 76 65 72 69 6E 67 66 72 6F 6D 69 74 6D 65 61 6E 79 6F 75 61 72 65 74 68 65 6E

69 6D 6D 75 6E 65 3F 41 6E 61 74 69 6F 6E 61 6C 73 74 75 64 79 62 79 74 68 65 53 77 69 73 73 53 63 68 6F 6F 6C 6F 66 50 75 62 6C 69 63 48 65 61 6C 74 68 28 53 53 50 48 2B 29 2C

61 6E 65 74 77 6F 72 6B 63 6F 6D 70 72 69 73 69 6E 67 31 32 53 77 69 73 73 75 6E 69 76 65 72 73 69 74 69 65 73 2C 68 61 73 61 6C 61 5E 63 68 65 64 61 6E 61 74 69 6F 6E 61 6C

73 74 75 64 79 74 6F 66 69 6E 64 74 68 65 61 6E 73 77 65 72 73 74 6F 74 68 65 73 65 71 75 65 73 74 69 6F 6E 73 2E

42 61 73 65 64 6F 6E 61 70 72 6F 70 6F 73 61 6C 62 79 50 72 6F 66 65 73 73 6F 72 4D 69 6C 6F 50 75 68 61 6E 2C 48 65 61 64 6F 66 74 68 65 49 6E 73 74 69 74 75 74 65 6F 66

45 70 69 64 65 6D 69 6F 6C 6F 67 79 61 74 74 68 65 55 6E 69 76 65 72 73 69 74 79 6F 66 5A 75 72 69 63 68 2C 74 68 65 73 74 75 64 79 61 69 6D 73 74 6F 65 73 74 61 62 6C 69 73 68 3A

- 68 6F 77 6D 61 6E 79 70 65 6F 70 6C 65 69 6E 53 77 69 74 7A 65 72 6C 61 6E 64 68 61 76 65 61 6C 72 65 61 64 79 62 65 6E 69 6E 66 65 63 74 65 64 77 69 74 68 6E 65 77 63 6F 72 6F 6E 61 76 69 72 75 73 3B
- 69 66 68 61 76 69 6E 67 74 68 65 69 6E 66 65 63 74 69 6F 6E 63 72 65 61 74 65 73 69 6D 75 6E 69 74 79 6F 72 6D 72 65 6E 65 77 65 64 69 6E 66 65 63 74 69 6F 6E 3B
- 69 66 73 6F 2C 68 6F 77 6C 6F 6E 67 74 68 69 73 69 6D 6D 75 6E 69 74 79 6C 61 73 74 73 2E

54 68 69 73 77 69 6C 6C 69 6E 76 6F 6C 76 65 74 65 73 74 69 6E 67 61 6E 64 65 78 61 6D 69 6E 69 6E 67 61 72 6F 75 6E 64 32 35 2C 30 30 30 6D 65 6D 62 65 72 73 6F 66 74 68 65

67 65 6E 65 72 61 6C 70 75 62 6C 69 63 61 6E 64 70 65 6F 70 6C 65 69 6E 73 70 65 63 69 66 69 63 70 72 6F 66 65 73 73 69 6F 6E 61 6C 67 72 6F 75 70 73 61 74 72 65 67 75 6C 61 72

69 6E 74 65 72 76 61 6C 73 75 70 74 6F 4F 63 74 6F 62 65 72 32 30 32 30 2E 41 62 6C 6F 6F 64 74 65 73 74 64 65 74 65 72 6D 69 6E 65 73 77 68 65 74 68 65 72 61 78 65 72 73 6F 6E

68 61 73 68 61 64 74 68 65 76 69 72 75 73 3A 74 68 65 70 72 65 73 65 6E 63 65 6F 66 61 6E 74 69 62 6F 64 69 65 73 69 6E 74 68 65 62 6C 6F 6F 64 69 6E 64 69 63 61 74 65 73

74 68 61 74 74 68 65 79 68 61 76 65 2E

57 65 61 72 65 70 72 6F 76 69 64 69 6E 67 66 75 6E 64 69 6E 67 61 6E 64 65 78 70 65 72 74 69 73 65 66 6F 72 74 68 69 73 73 74 75 64 79 2E 54 68 65 66 69 6E 64 69 6E 67 73

77 69 6C 6C 78 72 6F 76 69 64 65 76 61 6C 75 61 62 6C 65 69 6E 66 6F 72 6D 61 74 69 6F 6E 77 68 69 63 68 77 69 6C 6C 68 65 6C 70 74 68 65 63 61 6E 74 6F 6E 73 61 6E 64 74 68 65

66 65 64 65 72 61 6C 67 6F 76 65 72 6E 6D 65 6E 74 74 6F 64 65 74 65 72 6D 69 6E 65 68 6F 77 74 6F 70 72 6F 63 65 65 64 69 6E 64 65 61 6C 69 6E 67 77 69 74 68 74 68 65

63 6F 72 6F 6E 61 76 69 72 75 73 70 61 6E 64 65 6D 69 63 2C 61 6E 64 74 6F 6F 64 65 63 69 64 65 6F 6E 61 76 61 63 63 69 6E 61 74 69 6F 6E 70 72 6F 67 72 61 6D 6D 65 69 6E

53 77 69 74 7A 65 72 6C 61 6E 64 61 74 61 6C 61 74 65 72 64 61 74 65 2E

4C 69 6E 6B 3A 68 74 74 70 73 3A 2F 2F 77 77 77 2E 63 6F 72 6F 6E 61 2D 69 6D 6D 75 6E 69 74 61 73 2E 63 68 2F 57

53 63 69 65 6E 74 69 66 69 63 61 64 76 69 73 6F 72 79 62 6F 64 79

54 68 65 20 18 53 77 69 73 73 4E 61 74 69 6F 6E 61 6C 43 4F 56 49 44 2D 31 39 53 63 69 65 6E 63 65 54 61 73 6B 46 6F 72 63 65 20 19 28 53 4E 2D 53 54 46 29 69 73 61

73 63 69 65 6E 74 69 66 69 63 61 64 76 69 73 6F 72 79 62 6F 64 79 73 65 74 75 70 62 79 74 68 65 43 6F 6E 66 65 64 65 72 61 74 69 6F 6E 2E 49 74 73 6D 65 6D 62 65 72 73

63 6F 6D 70 72 69 73 65 72 65 73 65 61 72 63 68 65 72 73 66 72 6F 6D 61 63 72 6F 73 73 74 68 65 53 77 69 73 73 73 63 69 65 6E 74 69 66 69 63 63 6F 6D 6D 75 6E 69 74 79 2E

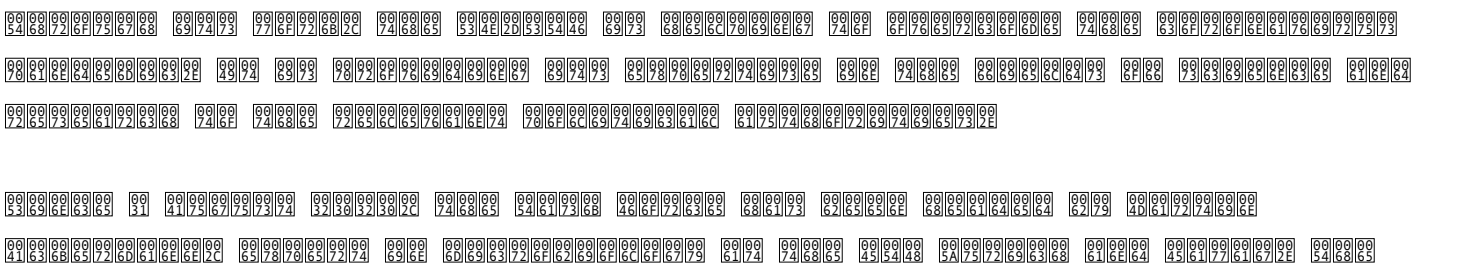

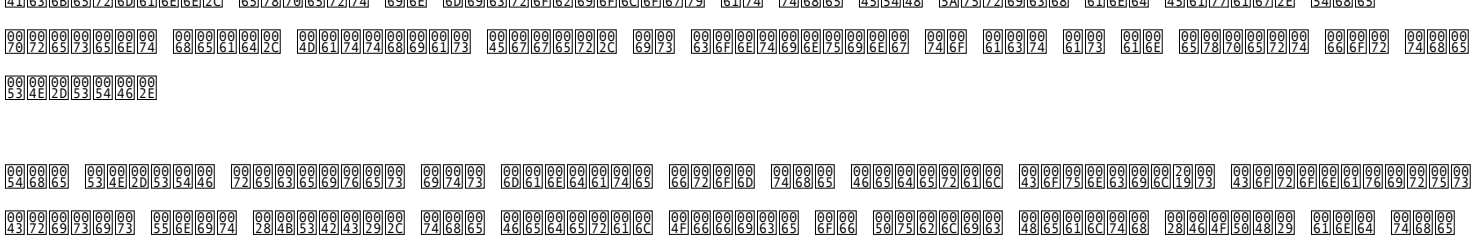

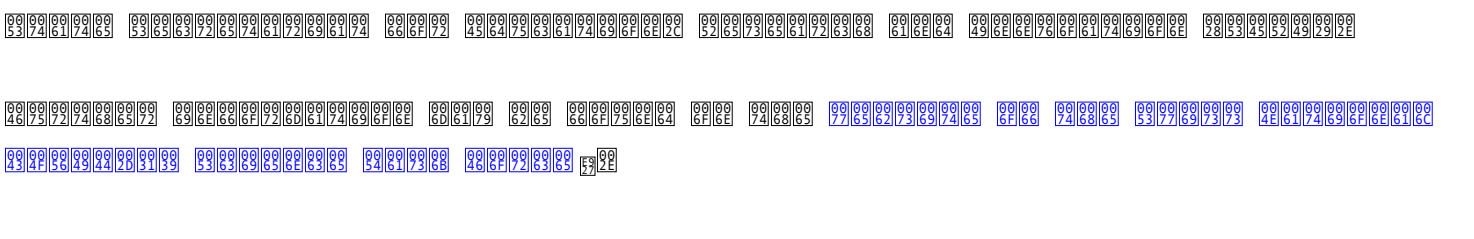

35.36.2020: /fr/home/actualites/news/news-05-06-2020.html

34.36.2020: /fr/home/actualites/news/news-04-06-2020.html

32.35.2020: /fr/home/actualites/news/news-28-05-2020.html

33.34.2020: /fr/home/actualites/news/news-30-04-2020.html

31.34.2020: /fr/home/actualites/news/news-21-04-2020.html

31.34.2020: /fr/home/actualites/news/news-14-04-2020.html

39.34.2020: /fr/home/actualites/news/news-09-04-2020.html

37.33.2020: /fr/home/actualites/news/news-26-03-2020.html

Furthermore Information

45.61.73.79.2D.74.6F.2D.72.65.61.64.6C.61.6E.67.75.61.67.65 (/fr/home/maladies/epidemies-pandemies/aktuelle-ausbrueche-epidemien/novel-cov/barrierefreie-inhalte/leichte-sprache.html)

52.75.6C.65.73 61.6E.64 70.72.6F.68.69.62.69.74.69.6F.6E.73 6F.66 74.68.65 46.65.64.65.72.61.6C 43.6F.75.6E.63.69.6C.2C 69.6E.66.6F.72.6D.61.74.69.6F.6E 61.62.6F.75.74 74.68.65 63.6F.72.6F.6E.61 76.69.72.75.73.2C 77.68.65.6E 79.6F.75 68.61.76.65 74.6F 73.74.61.79 61.74 68.6F.6D.65

53.69.67.6E 6C.61.6E.67.75.61.67.65 (/fr/home/maladies/epidemies-pandemies/aktuelle-ausbrueche-epidemies/novel-cov/barrierefreie-inhalte/gebaerdensprache.html)

54.68.65 72.75.6C.65.73 61.6E.64 70.72.6F.68.69.62.69.74.69.6F.6E.73 6F.66 74.68.65 46.65.64.65.72.61.6C 43.6F.75.6E.63.69.6C.2C 69.6E.66.6F.72.6D.61.74.69.6F.6E 61.62.6F.75.74 74.68.65 63.6F.72.6F.6E.61 76.69.72.75.73.2C 77.68.65.6E 79.6F.75 68.61.76.65 74.6F 73.74.61.79 61.74 68.6F.6D.65

[Measures and ordinances (/bag/en/home/krankheiten/ausbrueche-epidemien-pandemien/aktuelle-ausbrueche-epidemien/novel-cov/massnahmen-des-bundes.html)](/bag/en/home/krankheiten/ausbrueche-epidemien-pandemien/aktuelle-ausbrueche-epidemien/novel-cov/massnahmen-des-bundes.html)

Measures, easing of measures, conditions for reopening, permitted events or activities, still prohibited, criminal provisions, explanations

Last modification · 16.09.2020

Contact

We are unable to respond to enquiries related to COVID-19 in writing.

Please refer instead to our webpages, which are continuously updated.

Under Contacts and links (/bag/en/home/krankheiten/ausbrueche-epidemien-pandemien/aktuelle-ausbrueche-epidemien/novel-cov/faq-kontakte-downloads/kontake-neues-coronavirus.html) you will find contact information for the FOPH, other federal agencies and the cantons.

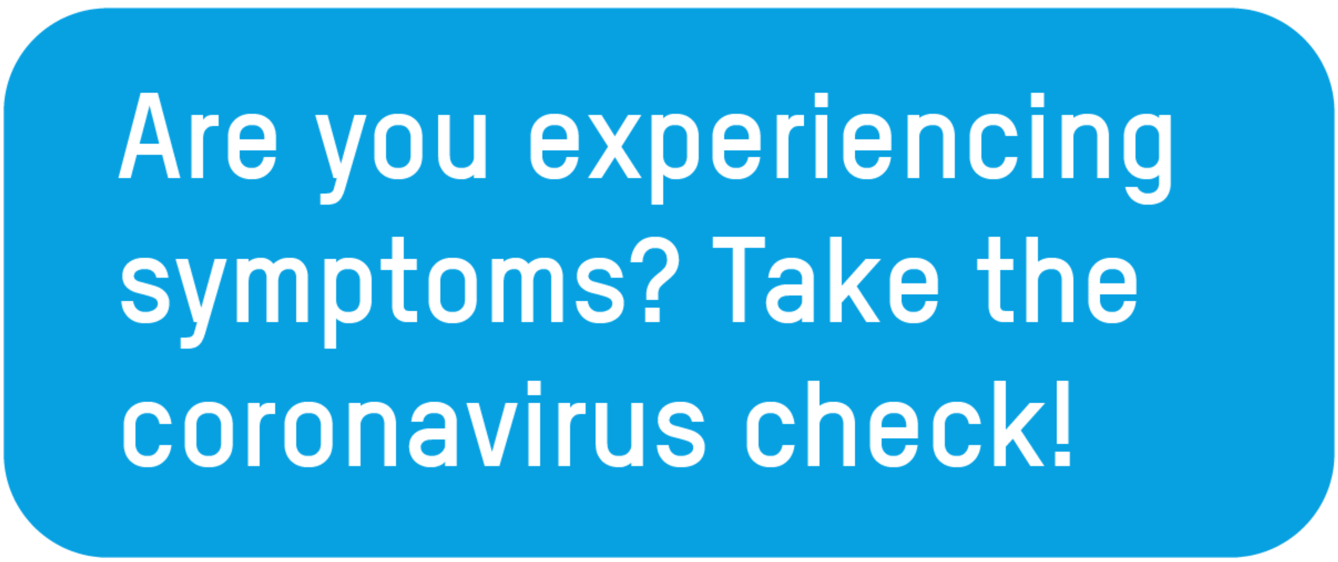

https://www.bag.admin.ch/content/bag/en/home/krankheiten/ausbrueche-epidemien-
pandemien/aktuelle-ausbrueche-epidemien/novel-cov/situation-schweiz-und-
international.html