Schweizerische Eidgenossenschaft
Confédération suisse
Confederazione Svizzera
Confederaziun svizra

[illegible]

[illegible]

[illegible]

[illegible]

[

[illegible]	[illegible]	[illegible]
[illegible]	[illegible]	[illegible]
[illegible]	[illegible]	[illegible]

[illegible]

[illegible]

[illegible]	[illegible]
[illegible]	[illegible]
[illegible]	[illegible]
[illegible]	[illegible]

[illegible]

(/dam/bag/de/dokumente/mt/k-und-i/aktuelle-ausbrueche-pandemien/2019-nCoV/covid-19-lagebericht.pdf.download.pdf/COVID-19_Epidemiologische_Lage_Schweiz.pdf) [illegible] (/dam/bag/fr/dokumente/mt/k-und-i/aktuelle-ausbrueche-pandemien/2019-nCoV/covid-19-lagebericht.pdf.download.pdf/COVID-19_Situation_epidemiologique_en_Suisse.pdf) [illegible] (/dam/bag/it/dokumente/mt/k-und-i/aktuelle-ausbrueche-pandemien/2019-nCoV/covid-19-lagebericht.pdf.download.pdf/COVID-19_Rapporto_epidemiologica_Svizzera_Liechtenstein.pdf)

[illegible] (/dam/bag/de/dokumente/mt/k-und-i/aktuelle-ausbrueche-pandemien/2019-nCoV/covid-19-datengrundlage-lagebericht.xlsx.download.xlsx/200325_Datengrundlage_Grafiken_COVID-19-Bericht.xlsx) [illegible] (/dam/bag/fr/dokumente/mt/k-und-i/aktuelle-ausbrueche-pandemien/2019-nCoV/covid-19-datengrundlage-lagebericht.xlsx.download.xlsx/200325_base%20de%20donn%C3%A9es_graphiques_COVID-19-rapport.xlsx) [illegible]

6B42C 32312E3039 2E32 3029 (/dam/bag/it/dokumente/mt/k-und-i/aktuelle-ausbrueche-pandemien/2019-nCoV/covid-19-datengrundlage-lagebericht.xlsx.download.xlsx/200325_dati%20di%20base_grafica_COVID-19-rapporto.xlsx)

54 68 65 66 69 67 75 72 65 73 70 75 62 6C 69 73 68 65 64 68 65 72 65 61 72 65 62 61 73 65 64 6F 6E 6E 6F 74 69 66 69 63 61 74 69 6F 6E 73 72 65 63 65 69 76 65 64 65 61 72 6C 79 74 6F 64 61 79 66 72 6F 6D 6C 61 62 6F 72 61 74 6F 72 69 65 73 2C 6D 65 64 69 63 61 6C 70 72 61 63 74 69 63 65 73 61 6E 64 68 6F 73 70 69 74 61 6C 73 2E 54 68 65 79 6D 61 79 74 68 65 72 65 66 6F 72 65 64 69 66 66 65 72 66 72 6F 6D 74 68 6F 73 65 63 6F 6D 6D 75 6E 69 63 61 74 65 64 62 79 74 68 65 63 61 6E 74 6F 6E 73 2E

57 65 65 6B 6C 79 72 65 70 6F 72 74

31 36 2E 39 2E 32 38 32 30 3A 57 65 65 6B 33 37

57 65 65 6B 6C 79 73 69 74 75 61 74 69 6F 6E 72 65 70 6F 72 74 6F 6E 74 68 65 65 70 69 64 65 6D 69 6F 6C 6F 67 69 63 61 6C 73 69 74 75 61 74 69 6F 6E 69 6E 53 77 69 74 7A 65 72 6C 61 6E 64 61 6E 64 74 68 65 50 72 69 6E 63 69 78 61 6C 74 79 6F 66 4C 69 65 63 68 74 65 6E 73 74 65 69 6E 61 76 61 69 6C 61 62 6C 65 69 6E E9 12 47 65 72 6D 61 6E 28 50 44 46 2C 31 4D 42 2C 31 36 2E 39 2E 32 30 32 30 29 (/dam/bag/de/dokumente/mt/k-und-i/aktuelle-ausbrueche-pandemien/2019-nCoV/covid-19-woechentlicher-lagebericht.pdf.download.pdf/BAG_COVID-19_Woechentliche_Lage.pdf) 3B E9 12 46 72 65 6E 63 68 28 50 44 46 2C 31 4D 42 2C 31 36 2E 39 2E 32 30 32 30 29 (/dam/bag/fr/dokumente/mt/k-und-i/aktuelle-ausbrueche-pandemien/2019-nCoV/covid-19-woechentlicher-lagebericht.pdf.download.pdf/OFSP_COVID-19_rapport_hebdomadaire.pdf) 6F 72 E9 12 49 74 61 6C 69 61 6E 28 50 44 46 2C 31 4D 42 2C 31 36 2E 39 2E 32 30 32 30 29 (/dam/bag/it/dokumente/mt/k-und-i/aktuelle-ausbrueche-pandemien/2019-nCoV/covid-19-woechentlicher-lagebericht.pdf.download.pdf/UFSP_COVID-19_rapporto_settimanale.pdf)

50 72 65 76 69 6F 75 73 73 69 74 75 61 74 69 6F 6E 61 6E 64 77 65 65 6B 6C 79 72 65 70 6F 72 74 73

47 65 72 6D 61 6E 3A

F1 C6 32 30 32 30 5F 51 31 28 5A 49 50 2C 39 4D 42 2C 32 38 2E 30 38 2E 32 30 32 30 29 (/dam/bag/de/dokumente/mt/k-und-i/aktuelle-ausbrueche-pandemien/2019-nCoV/bisherige-lageberichte-q1-2020.zip.download.zip/Lageberichte_Quartal_1_2020_DE.zip)

F1 C6 32 30 32 30 5F 51 32 28 5A 49 50 2C 35 35 4D 42 2C 32 38 2E 30 38 2E 32 30 32 30 29 (/dam/bag/de/dokumente/mt/k-und-i/aktuelle-ausbrueche-pandemien/2019-nCoV/bisherige-lageberichte-q2-2020.zip.download.zip/Lageberichte_Quartal_2_2020_DE.zip)

F1 C6 32 30 32 30 5F 51 33 28 5A 49 50 2C 34 30 4D 42 2C 32 31 2E 30 39 2E 32 30 32 30 29 (/dam/bag/de/dokumente/mt/k-und-i/aktuelle-ausbrueche-pandemien/2019-nCoV/bisherige-lageberichte-q3-2020.zip.download.zip/Lageberichte_Quartal_3_2020_DE.zip)

46 72 65 6E 63 68 3A

F1 C6 32 30 32 30 5F 51 31 28 5A 49 50 2C 31 32 4D 42 2C 32 38 2E 30 38 2E 32 30 32 30 29 (/dam/bag/fr/dokumente/mt/k-und-i/aktuelle-ausbrueche-pandemien/2019-nCoV/bisherige-lageberichte-q1-2020.zip.download.zip/Lageberichte_Quartal_1_2020_FR.zip)

F1 C6 32 30 32 30 5F 51 32 28 5A 49 50 2C 37 35 4D 42 2C 32 38 2E 30 38 2E 32 30 32 30 29 (/dam/bag/fr/dokumente/mt/k-und-i/aktuelle-ausbrueche-pandemien/2019-nCoV/bisherige-lageberichte-q2-2020.zip.download.zip/Lageberichte_Quartal_2_2020_FR.zip)

F1 C6 32 30 32 30 5F 51 33 28 5A 49 50 2C 34 31 4D 42 2C 32 31 2E 30 39 2E 32 30 32 30 29 (/dam/bag/fr/dokumente/mt/k-und-i/aktuelle-ausbrueche-pandemien/2019-nCoV/bisherige-lageberichte-q3-2020.zip.download.zip/Lageberichte_Quartal_3_2020_FR.zip)

49 74 61 6C 69 61 6E 3A

F1 C6 32 30 32 30 5F 51 31 28 5A 49 50 2C 35 4D 42 2C 32 38 2E 30 38 2E 32 30 32 30 29 (/dam/bag/it/dokumente/mt/k-und-i/aktuelle-ausbrueche-pandemien/2019-nCoV/bisherige-lageberichte-q1-2020.zip.download.zip/Lageberichte_Quartal_1_2020_IT.zip)

F1 C6 32 30 32 30 5F 51 32 28 5A 49 50 2C 36 32 4D 42 2C 32 38 2E 30 38 2E 32 30 32 30 29 (/dam/bag/it/dokumente/mt/k-und-i/aktuelle-ausbrueche-

pandemien/2019-nCoV/bisherige-lageberichte-q2-2020.zip.download.zip/Lageberichte_Quartal_2_2020_IT.zip)

[1] [2] [3] [4] [5] [6] [7] [8] [9] [10] [11] [12] [13] [14] [15] [16] [17] [18] [19] [20] [21] [22] [23] [24] [25] [26] [27] [28] [29] [30] [31] [32] [33] [34] [35] [36] [37] [38] [39] [40] [41] [42] [43] [44] [45] [46] [47] [48] [49] [50] [51] [52] [53] [54] [55] [56] [57] [58] [59] [60] [61] [62] [63] [64] [65] [66] [67] [68] [69] [70] [71] [72] [73] [74] [75] [76] [77] [78] [79] [80] [81] [82] [83] [84] [85] [86] [87] [88] [89] [90] [91] [92] [93] [94] [95] [96] [97] [98] [99] [100] [101] [102] [103] [104] [105] [106] [107] [108] [109] [110] [111] [112] [113] [114] [115] [116] [117] [118] [119] [120] [121] [122] [123] [124] [125] [126] [127] [128] [129] [130] [131] [132] [133] [134] [135] [136] [137] [138] [139] [140] [141] [142] [143] [144] [145] [146] [147] [148] [149] [150] [151] [152] [153] [154] [155] [156] [157] [158] [159] [160] [161] [162] [163] [164] [165] [166] [167] [168] [169] [170] [171] [172] [173] [174] [175] [176] [177] [178] [179] [180] [181] [182] [183] [184] [185] [186] [187] [188] [189] [190] [191] [192] [193] [194] [195] [196] [197] [198] [199] [200] [201] [202] [203] [204] [205] [206] [207] [208] [209] [210] [211] [212] [213] [214] [215] [216] [217] [218] [219] [220] [221] [222] [223] [224] [225] [226] [227] [228] [229] [230] [231] [232] [233] [234] [235] [236] [237] [238] [239] [240] [241] [242] [243] [244] [245] [246] [247] [248] [249] [250] [251] [252] [253] [254] [255] [256] [257] [258] [259] [260] [261] [262] [263] [264] [265] [266] [267] [268] [269] [270] [271] [272] [273] [274] [275] [276] [277] [278] [279] [280] [281] [282] [283] [284] [285] [286] [287] [288] [289] [290] [291] [292] [293] [294] [295] [296] [297] [298] [299] [300] [301] [302] [303] [304] [305] [306] [307] [308] [309] [310] [311] [312] [313] [314] [315] [316] [317] [318] [319] [320] [321] [322] [323] [324] [325] [326] [327] [328] [329] [330] [331] [332] [333] [334] [335] [336] [337] [338] [339] [340] [341] [342] [343] [344] [345] [346] [347] [348] [349] [350] [351] [352] [353] [354] [355] [356] [357] [358] [359] [360] [361] [362] [363] [364] [365] [366] [367] [368] [369] [370] [371] [372] [373] [374] [375] [376] [377] [378] [379] [380] [381] [382] [383] [384] [385] [386] [387] [388] [389] [390] [391] [392] [393] [394] [395] [396] [397] [398] [399] [400] [401] [402] [403] [404] [405] [406] [407] [408] [409] [410] [411] [412] [413] [414] [415] [416] [417] [418] [419] [420] [421] [422] [423] [424] [425] [426] [427] [428] [429] [430] [431] [432] [433] [434] [435] [436] [437] [438] [439] [440] [441] [442] [443] [444] [445] [446] [447] [448] [449] [450] [451] [452] [453] [454] [455] [456] [457] [458] [459] [460] [461] [462] [463] [464] [465] [466] [467] [468] [469] [470] [471] [472] [473] [474] [475] [476] [477] [478] [479] [480] [481] [482] [483] [484] [485] [486] [487] [488] [489] [490] [491] [492] [493] [494] [495] [496] [497] [498] [499] [500] [501] [502] [503] [504] [505] [506] [507] [508] [509] [510] [511] [512] [513] [514] [515] [516] [517] [518] [519] [520] [521] [522] [523] [524] [525] [526] [527] [528] [529] [530] [531] [532] [533] [534] [535] [536] [537] [538] [539] [540] [541] [542] [543] [544] [545] [546] [547] [548] [549] [550] [551] [552] [553] [554] [555] [556] [557] [558] [559] [560] [561] [562] [563] [564] [565] [566] [567] [568] [569] [570] [571] [572] [573] [574] [575] [576] [577] [578] [579] [580] [581] [582] [583] [584] [585] [586] [587] [588] [589] [590] [591] [592] [593] [594] [595] [596] [597] [598] [599] [600] [601] [602] [603] [604] [605] [606] [607] [608] [609] [610] [611] [612] [613] [614] [615] [616] [617] [618] [619] [620] [621] [622] [623] [624] [625] [626] [627] [628] [629] [630] [631] [632] [633] [634] [635] [636] [637] [638] [639] [640] [641] [642] [643] [644] [645] [646] [647] [648] [649] [650] [651] [652] [653] [654] [655] [656] [657] [658] [659] [660] [661] [662] [663] [664] [665] [666] [667] [668] [669] [670] [671] [672] [673] [674] [675] [676] [677] [678] [679] [680] [681] [682] [683] [684] [685] [686] [687] [688] [689] [690] [691] [692] [693] [694] [695] [696] [697] [698] [699] [700] [701] [702] [703] [704] [705] [706] [707] [708] [709] [710] [711] [712] [713] [714] [715] [716] [717] [718] [719] [720] [721] [722] [723] [724] [725] [726] [727] [728] [729] [730] [731] [732] [733] [734] [735] [736] [737] [738] [739] [740] [741] [742] [743] [744] [745] [746] [747] [748] [749] [750] [751] [752] [753] [754] [755] [756] [757] [758] [759] [760] [761] [762] [763] [764] [765] [766] [767] [768] [769] [770] [771] [772] [773] [774] [775] [776] [777] [778] [779] [780] [781] [782] [783] [784] [785] [786] [787] [788] [789] [790] [791] [792] [793] [794] [795] [796] [797] [798] [799] [800] [801] [802] [803] [804] [805] [806] [807] [808] [809] [810] [811] [812] [813] [814] [815] [816] [817] [818] [819] [820] [821] [822] [823] [824] [825] [826] [827] [828] [829] [830] [831] [832] [833] [834] [835] [836] [837] [838] [839] [840] [841] [842] [843] [844] [845] [846] [847] [848] [849] [850] [851] [852] [853] [854] [855] [856] [857] [858] [859] [860] [861] [862] [863] [864] [865] [866] [867] [868] [869] [870] [871] [872] [873] [874] [875] [876] [877] [878] [879] [880] [881] [882] [883] [884] [885] [886] [887] [888] [889] [890] [891] [892] [893] [894] [895] [896] [897] [898] [899] [900] [901] [902] [903] [904] [905] [906] [907] [908] [909] [910] [911] [912] [913] [914] [915] [916] [917] [918] [919] [920] [921] [922] [923] [924] [925] [926] [927] [928] [929] [930] [931] [932] [933] [934] [935] [936] [937] [938] [939] [940] [941] [942] [943] [944] [945] [946] [947] [948] [949] [950] [951] [952] [953] [954] [955] [956] [957] [958] [959] [960] [961] [962] [963] [964] [965] [966] [967] [968] [969] [970] [971] [972] [973] [974] [975] [976] [977] [978] [979] [980] [981] [982] [983] [984] [985] [986] [987] [988] [989] [990] [991] [992] [993] [994] [995] [996] [997] [998] [999] [1000] [1001] [1002] [1003] [1004] [1005] [1006] [1007] [1008] [1009] [1010] [1011] [1012] [1013] [1014] [1015] [1016] [1017] [1018] [1019] [1020] [1021] [1022] [1023] [1024] [1025] [1026] [1027] [1028] [1029] (/dam/bag/it/dokumente/mt/k-und-i/aktuelle-ausbrueche-pandemien/2019-nCoV/bisherige-lageberichte-q3-2020.zip.download.zip/Lageberichte_Quartal_3_2020_IT.zip)

[1030] [1031] [1032] [1033] [1034] [1035] [1036] [1037] [1038] [1039] [1040] [1041] [1042] [1043] [1044] [1045] [1046] [1047] [1048] [1049] [1050] [1051] [1052] [1053] [1054] [1055] [1056] [1057] [1058] [1059] [1060] [1061] [1062] [1063] [1064] [1065] [1066] [1067] [1068] [1069]

[illegible]

[illegible]

- [illegible] (/dam/bag/en/dokumente/mt/k-und-i/aktuelle-ausbrueche-pandemien/2019-nCoV/covid-19-basisdaten-bevoelkerungszahlen.xlsx.download.xlsx/Population_Size_BFS.xlsx)
- [illegible] (/dam/bag/en/dokumente/mt/k-und-i/aktuelle-ausbrueche-pandemien/2019-nCoV/covid-19-basisdaten-fallzahlen.xlsx.download.xlsx/Dashboards_1&2_COVID19_swiss_data_pv.xlsx)
- [illegible] (/dam/bag/en/dokumente/mt/k-und-i/aktuelle-ausbrueche-pandemien/2019-nCoV/covid-19-basisdaten-labortests.xlsx.download.xlsx/Dashboard_3_COVID19_labtests_positivity.xlsx)

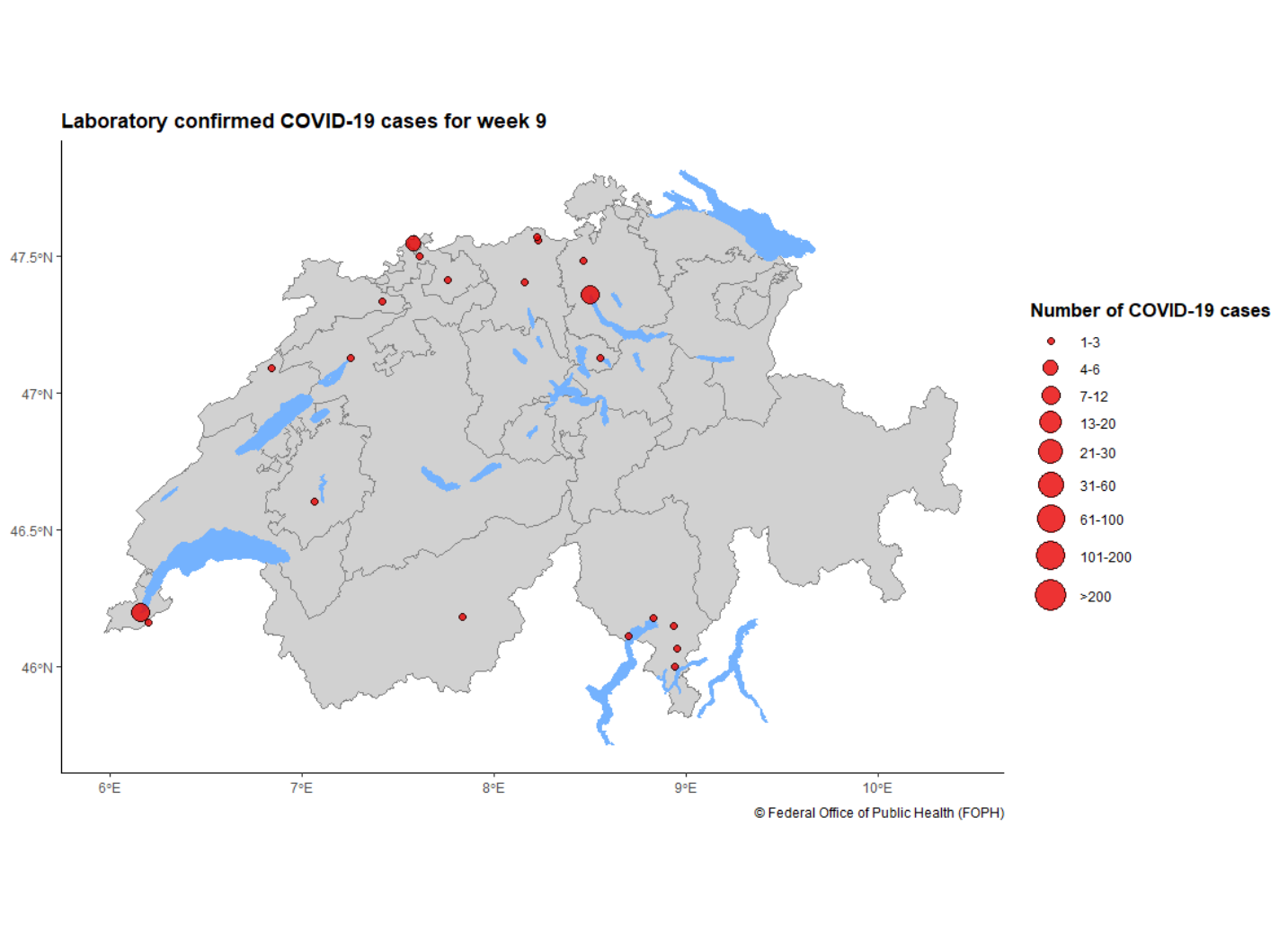

[illegible]

[illegible]

[illegible]

[illegible]

[illegible]

- [illegible]
- [illegible]
- [illegible]

[illegible]

- [illegible]
- [illegible]
- [illegible]

[illegible]

[illegible] (/dam/bag/de/dokumente/cc/kom/covid-19-vollzugsmonitoring-bericht-1.pdf.download.pdf/COVID-19_Monitoringbericht1_Etappe2.pdf)

[illegible] (/dam/bag/de/dokumente/cc/kom/covid-19-vollzugsmonitoring-bericht2.pdf.download.pdf/COVID-19_Monitoringbericht2_Etappe2.pdf)

[illegible] (/dam/bag/de/dokumente/cc/kom/covid-19-vollzugsmonitoring-exec-summary.pdf.download.pdf/COVID-19_Monitoringbericht_ExecSummary_Etappe2.pdf)

[illegible] (/dam/bag/fr/dokumente/cc/kom/covid-19-vollzugsmonitoring-bericht3.pdf.download.pdf/20200619_Monitoringbericht3_Etappe3_FR.pdf)

[illegible] (/dam/bag/fr/

dokumente/cc/kom/covid-19-vollzugsmonitoring-etappe-3-exec-summary.pdf.download.pdf/20200619_ExecSummary_Bericht3_Etappe3_FR.pdf)

(/dam/bag/fr/dokumente/cc/kom/covid-19-monitoringbericht-4.pdf.download.pdf/20200710_Monitoringbericht-4_FR.pdf)

(/dam/bag/fr/dokumente/cc/kom/covid-19-vollzugsmonitoring-exec-summ-bericht-4.pdf.download.pdf/20200710_ExecutiveSummary_Bericht-4_FR.pdf)

(/dam/bag/de/dokumente/mt/k-und-i/aktuelle-ausbrueche-pandemien/2019-nCoV/covid-19-zwischenbilanz-mai-2020.pdf.download.pdf/BAG_Epidemiologische_Zwischenbilanz_zum_neuen_Coronavirus.pdf) (/dam/bag/fr/dokumente/mt/k-und-i/aktuelle-ausbrueche-pandemien/2019-nCoV/covid-19-zwischenbilanz-mai-2020.pdf.download.pdf/OFSP_Bilan_epidemiologique_intermediaire_du_nouveau_coronavirus.pdf) (/dam/bag/it/dokumente/mt/k-und-i/aktuelle-ausbrueche-pandemien/2019-nCoV/covid-19-zwischenbilanz-mai-2020.pdf.download.pdf/UFSP_nuovo_coronavirus_bilancio_epidemiologico_intermedio.pdf)

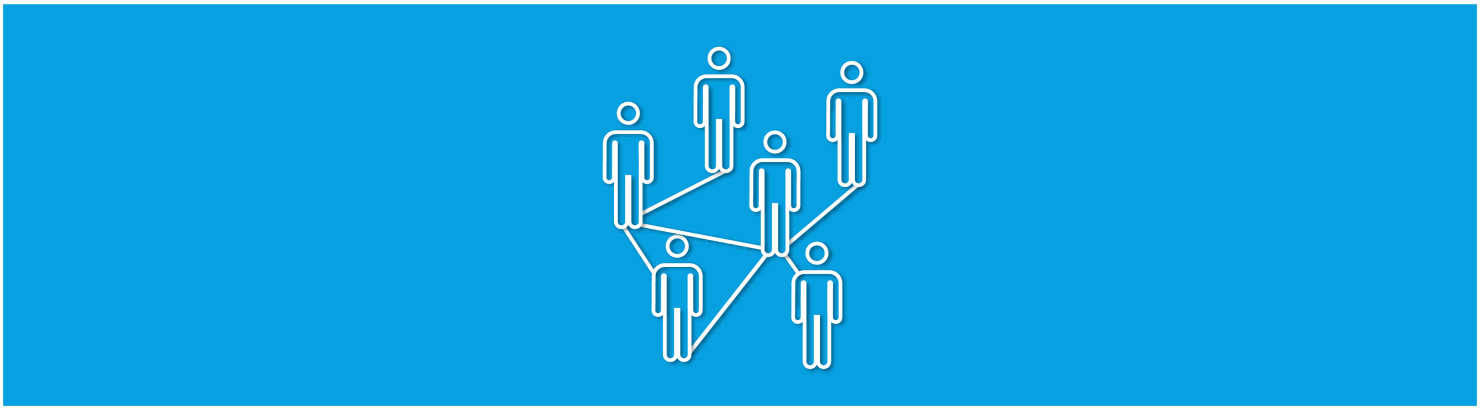

(/bag/en/home/krankheiten/ausbrueche-epidemien-pandemien/aktuelle-ausbrueche-epidemien/novel-cov/swisscovid-app-und-contact-tracing.html)

[Swiss Covid App und Contact Tracing](/bag/en/home/krankheiten/ausbrueche-epidemien-pandemien/aktuelle-ausbrueche-epidemien/novel-cov/swisscovid-app-und-contact-tracing.html)

Contact Tracing ist ein wichtiges Mittel, um die Ausbreitung von Covid-19 zu verlangsamen. Es ist eine Ergänzung zu den Massnahmen wie Hygiene, Abstand und Maskenpflicht

00 00 00

[illegible] (/bag/en/home/das-bag/aktuell/news/news-13-07-20201.html)

[illegible] (/bag/en/home/das-bag/aktuell/news/news-29-06-2020.html)

[illegible] (/bag/en/home/das-bag/aktuell/news/news-25-06-2020.html)

[illegible] (/bag/en/home/das-bag/aktuell/news/news-15-06-2020.html)

[illegible] (/bag/en/home/das-bag/aktuell/news/news-05-06-2020.html)

[illegible] (/bag/en/home/das-bag/aktuell/news/news-04-06-2020.html)

[illegible] (/bag/en/home/das-bag/aktuell/news/news-28-05-2020.html)

[illegible] (/bag/en/home/das-bag/aktuell/news/news-30-04-2020.html)

[illegible] (/bag/en/home/das-bag/aktuell/news/news-21-04-2020.html)

[illegible] (/bag/en/home/das-bag/aktuell/news/news-14-04-2020.html)

[illegible] (/bag/en/home/das-bag/aktuell/news/news-09-04-2020.html)

[illegible] (/bag/en/home/das-bag/aktuell/news/news-26-03-2020.html)

[illegible]

[illegible] (/bag/en/home/krankheiten/ausbrueche-epidemien-pandemien/aktuelle-ausbrueche-epidemien/novel-cov/barrierefreie-inhalte/leichte-sprache.html)

[illegible]

Sign language (/bag/en/home/krankheiten/ausbrueche-epidemien-pandemien/aktuelle-ausbrueche-epidemien/novel-cov/barrierefreie-inhalte/gebaerdensprache.html)

The rules and measures of the federal government in the fight against the coronavirus are subject to constantly changing circumstances. We will inform you here about the current status.

Measures of the federal government (/bag/en/home/krankheiten/ausbrueche-epidemien-pandemien/aktuelle-ausbrueche-epidemien/novel-cov/massnahmen-des-bundes.html)

Measures and recommendations of the federal states, cities and municipalities, as well as other institutions, companies and organizations, are not listed here. Please contact your local authorities.

Last update · 29.09.2020

Contact

Please contact your local authorities or your family doctor if you have questions about your health status or if you suspect you may be infected with the coronavirus.

If you have questions about the coronavirus, you can also contact the citizen's telephone of the Federal Ministry of Health. The citizen's telephone is available from 7 to 19 hours on 030 346465100 and 030 18272700 and 030 18272700 and 030 18272700