New coronavirus: Situation in Switzerland

Data on confirmed cases of coronavirus infections and deaths due to the disease, the epidemiological situation, the search for antibodies, the advisory body, press conferences and news can all be found here.

- Epidemiological situation in Switzerland and the Principality of Liechtenstein: Key figures and reports
- Graphical representation of data
- Monitoring and interim report
- SwissCovid app and contact tracing, vaccines against Covid-19, search for antibodies, scientific advisory body
- Press conference, 22 September 2020
- News, links, press releases

Epidemiological situation in Switzerland and the Principality of Liechtenstein

From 17 September 2020, the daily situation report will be published from Monday to Friday. A meaningful overview of the epidemiological situation and trends is provided by the weekly analytical situation report. It is published every Thursday morning.

22.09.2020, 8am .	New	Total since the start of the epidemic
Laboratory-confirmed cases	286	50,664
Hospitalisations	14	4,783

22.9.2020, 8am	New	Total since the start of the epidemic
Deaths	3	1,773
COVID-19 tests	7,994	1,287,196

The following data are available from 23 cantons and the Principality of Liechtenstein. The figures are updated at least every Wednesday and Friday.

Contact Tracing	Total
People in isolation	2,335
No. of contacts in quarantine	6,033
Additional people in quarantine after arrival in Switzerland	7,848

Daily report

The number of newly registered cases in 72 hours over the weekend corresponds with the number of cases reported during this period. As before, the cases are displayed by case date in the graph for the past 7 weeks, so that an evaluation of the weekend figures to the day is possible with a few days delay.

Situation report on the epidemiological situation in Switzerland and the Principality of Liechtenstein available in: German (PDF, 348 kB, 22.09.2020) (/dam/bag/de/dokumente/mt/k-und-i/aktuelle-ausbrueche-pandemien/2019-nCoV/covid-19-lagebericht.pdf.download.pdf/COVID-19_Epidemiologische_Lage_Schweiz.pdf); French (PDF, 386 kB, 22.09.2020) (/dam/bag/fr/dokumente/mt/k-und-i/aktuelle-ausbrueche-pandemien/2019-nCoV/covid-19-lagebericht.pdf.download.pdf/COVID-19_Situation_epidemiologique_en_Suisse.pdf) or Italian (PDF, 453 kB, 22.09.2020) (/dam/bag/it/dokumente/mt/k-und-i/aktuelle-ausbrueche-pandemien/2019-nCoV/covid-19-lagebericht.pdf.download.pdf/COVID-19_Rapporto_epidemiologica_Svizzera_Liechtenstein.pdf)

Data from the situation report available in: German (XLS, 27 kB, 22.09.2020) (/dam/bag/de/dokumente/mt/k-und-i/aktuelle-ausbrueche-pandemien/2019-nCoV/covid-19-datengrundlage-lagebericht.xlsx.download.xlsx/200325_Datengrundlage_Grafiken_COVID-19-Bericht.xlsx); French (XLS, 27 kB, 22.09.2020) (/dam/bag/fr/dokumente/mt/k-und-i/aktuelle-ausbrueche-pandemien/2019-nCoV/covid-19-datengrundlage-lagebericht.xlsx.download.xlsx/200325_base%20de%20donn%C3%A9es_graphiques_COVID-19-rapport.xlsx) or Italian (XLS, 27

6B42C 32E30392E32303029 (/dam/bag/it/dokumente/mt/k-und-i/aktuelle-ausbrueche-pandemien/2019-nCoV/covid-19-datengrundlage-lagebericht.xlsx.download.xlsx/200325_dati%20di%20base_grafica_COVID-19-rapporto.xlsx)

54686 66696775726573 707562696373686564 68657265 61726 62617365 6F6E 6E6F746966696369616E6F6E73 726563696976656D 65617265 746F6D61 6F6C6F72696D 6C6162 6F72616D6F 6D65636964 636163 706163746963 616E64 636F73706974616C73 6D61 746865726F6D 64696666657 726F6D 746865726F73 636F6D6D756E696361746564 627 746865 636F6E74726E73

57656B6C79 726570726

31362E392E32383030 576568 3337

576565B6C79 736974756169696E 726570726074 6F6E 746865 657069646564656D696C6F6C6F67696361C 736974756169696E 696E

537469746572C61E4 61E4 746865 5072696E63697861C6974 6F66 4C696563686746572E73746569E 61761696C61626C65 69E F9 47657270D61 6E 28504446C 31 4D42C 31362E3039E32303032309 (/dam/bag/de/dokumente/mt/k-und-i/aktuelle-ausbrueche-pandemien/2019-nCoV/covid-19-woechentlicher-lagebericht.pdf.download.pdf/BAG_COVID-19_Woechentliche_Lage.pdf) 3B F9 4672 65E6368 28504446C 31 4D42C 31362E3039E32303032309 (/dam/bag/fr/dokumente/mt/k-und-i/aktuelle-ausbrueche-pandemien/2019-nCoV/covid-19-woechentlicher-lagebericht.pdf.download.pdf/OFSP_COVID-19_rapport_hebdomadaire.pdf) 6F72 F9 49746C696E 28504446C 31 4D42C 31362E3039E32303029 (/dam/bag/it/dokumente/mt/k-und-i/aktuelle-ausbrueche-pandemien/2019-nCoV/covid-19-woechentlicher-lagebericht.pdf.download.pdf/UFSP_COVID-19_rapporto_settimanale.pdf)

50726576696F7573 73697475617469F6E 616E64 77656B6C79 726570726074 73

476D61E3A

F1C6 32303032305F5131 285A4950C2C 39 4D42C 32382E3038E32303029 (/dam/bag/de/dokumente/mt/k-und-i/aktuelle-ausbrueche-pandemien/2019-nCoV/bisherige-lageberichte-q1-2020.zip.download.zip/Lageberichte_Quartal_1_2020_DE.zip)
F1C6 32303032305F5132 285A4950C2C 3535 4D42C 32382E3038E32303029 (/dam/bag/de/dokumente/mt/k-und-i/aktuelle-ausbrueche-pandemien/2019-nCoV/bisherige-lageberichte-q2-2020.zip.download.zip/Lageberichte_Quartal_2_2020_DE.zip)
F1C6 32303032305F5133 285A4950C2C 3430 4D42C 32322E3039E32303029 (/dam/bag/de/dokumente/mt/k-und-i/aktuelle-ausbrueche-pandemien/2019-nCoV/bisherige-lageberichte-q3-2020.zip.download.zip/Lageberichte_Quartal_3_2020_DE.zip)

46726E63683A

F1C6 32303032305F5131 285A4950C2C 3132 4D42C 32382E3038E32303029 (/dam/bag/fr/dokumente/mt/k-und-i/aktuelle-ausbrueche-pandemien/2019-nCoV/bisherige-lageberichte-q1-2020.zip.download.zip/Lageberichte_Quartal_1_2020_FR.zip)
F1C6 32303032305F5132 285A4950C2C 3735 4D42C 32382E3038E32303029 (/dam/bag/fr/dokumente/mt/k-und-i/aktuelle-ausbrueche-pandemien/2019-nCoV/bisherige-lageberichte-q2-2020.zip.download.zip/Lageberichte_Quartal_2_2020_FR.zip)
F1C6 32303032305F5133 285A4950C2C 3432 4D42C 32322E3039E32303029 (/dam/bag/fr/dokumente/mt/k-und-i/aktuelle-ausbrueche-pandemien/2019-nCoV/bisherige-lageberichte-q3-2020.zip.download.zip/Lageberichte_Quartal_3_2020_FR.zip)

49746C696E3A

F1C6 32303032305F5131 285A4950C2C 35 4D42C 32382E3038E32303029 (/dam/bag/it/dokumente/mt/k-und-i/aktuelle-ausbrueche-pandemien/2019-nCoV/bisherige-lageberichte-q1-2020.zip.download.zip/Lageberichte_Quartal_1_2020_IT.zip)
F1C6 32303032305F5132 285A4950C2C 3632 4D42C 32382E3038E32303029 (/dam/bag/it/dokumente/mt/k-und-i/aktuelle-ausbrueche-

pandemien/2019-nCoV/bisherige-lageberichte-q2-2020.zip.download.zip/Lageberichte_Quartal_2_2020_IT.zip)

[2020_Q3](/dam/bag/it/dokumente/mt/k-und-i/aktuelle-ausbrueche-pandemien/2019-nCoV/bisherige-lageberichte-q3-2020.zip.download.zip/Lageberichte_Quartal_3_2020_IT.zip) (ZIP, 51 MB, 22.09.2020) (/dam/bag/it/dokumente/mt/k-und-i/aktuelle-ausbrueche-pandemien/2019-nCoV/bisherige-lageberichte-q3-2020.zip.download.zip/Lageberichte_Quartal_3_2020_IT.zip)

Since calendar week 25 (second quarter of 2020), weekly reports on the epidemiological situation have also been published. All previous reports are included in the above ZIP files.

Graphical representation of data

Below you can find links to charts.

Distribution by canton, age and sex (in German or French)

Development over time (in German or French)

Conducted tests (in German or French)

Explanations

The chart showing the development over time is based on the date on which cases were reported. This is generally the date on which the test was conducted. With regard to deaths, it is the date on which the person died. Figures relating to the last two or three days are provisional as there is sometimes a delay in reporting.

Laboratories and medical practices transmit their figures on new cases to us and to the cantonal medical services simultaneously. We update the data daily at 8am. We then evaluate their plausibility and prepare them for publication, which causes a time lag. The figures published may therefore differ from those communicated by other sources.

Evaluations are limited to data sets for which details regarding age, sex and the canton of residence are complete. Data from the Principality of Liechtenstein are excluded. This accounts for the difference in the figures shown in the charts and the figures published above.

[illegible]

[illegible]

- [illegible] (/dam/bag/en/dokumente/mt/k-und-i/aktuelle-ausbrueche-pandemien/2019-nCoV/covid-19-basisdaten-bevoelkerungszahlen.xlsx.download.xlsx/Population_Size_BFS.xlsx)
- [illegible] (/dam/bag/en/dokumente/mt/k-und-i/aktuelle-ausbrueche-pandemien/2019-nCoV/covid-19-basisdaten-fallzahlen.xlsx.download.xlsx/Dashboards_1&2_COVID19_swiss_data_pv.xlsx)
- [illegible] (/dam/bag/en/dokumente/mt/k-und-i/aktuelle-ausbrueche-pandemien/2019-nCoV/covid-19-basisdaten-labortests.xlsx.download.xlsx/Dashboard_3_COVID19_labtests_positivity.xlsx)

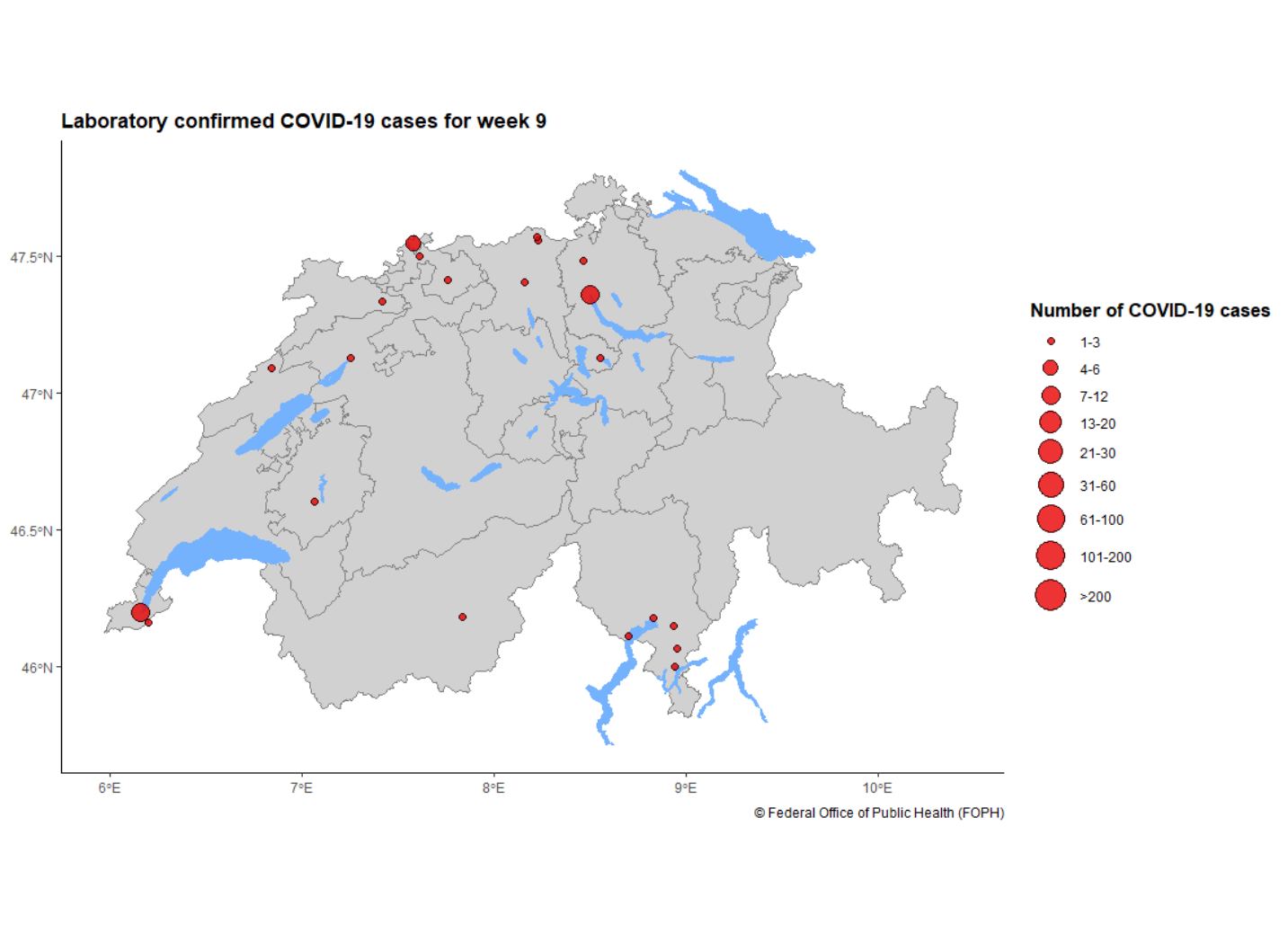

[illegible]

[illegible]

[illegible]

[illegible]

[illegible]

- [illegible]
- [illegible]
- [illegible]

[illegible]

- [illegible]
- [illegible]
- [illegible]

[illegible]

[illegible] (/dam/bag/de/dokumente/cc/kom/covid-19-vollzugsmonitoring-bericht-1.pdf.download.pdf/COVID-19_Monitoringbericht1_Etappe2.pdf)

[illegible] (/dam/bag/de/dokumente/cc/kom/covid-19-vollzugsmonitoring-bericht2.pdf.download.pdf/COVID-19_Monitoringbericht2_Etappe2.pdf)

[illegible] (/dam/bag/de/dokumente/cc/kom/covid-19-vollzugsmonitoring-exec-summary.pdf.download.pdf/COVID-19_Monitoringbericht_ExecSummary_Etappe2.pdf)

[illegible] (/dam/bag/fr/dokumente/cc/kom/covid-19-vollzugsmonitoring-bericht3.pdf.download.pdf/20200619_Monitoringbericht3_Etappe3_FR.pdf)

[illegible] (/dam/bag/fr/

dokumente/cc/kom/covid-19-vollzugsmonitoring-etappe-3-exec-summary.pdf.download.pdf/20200619_ExecSummary_Bericht3_Etappe3_FR.pdf)

(/dam/bag/fr/dokumente/cc/kom/covid-19-monitoringbericht-4.pdf.download.pdf/20200710_Monitoringbericht-4_FR.pdf)

(/dam/bag/fr/dokumente/cc/kom/covid-19-vollzugsmonitoring-exec-summ-bericht-4.pdf.download.pdf/20200710_ExecutiveSummary_Bericht-4_FR.pdf)

(/dam/bag/de/dokumente/mt/k-und-i/aktuelle-ausbrueche-pandemien/2019-nCoV/covid-19-zwischenbilanz-mai-2020.pdf.download.pdf/BAG_Epidemiologische_Zwischenbilanz_zum_neuen_Coronavirus.pdf) (/dam/bag/fr/dokumente/mt/k-und-i/aktuelle-ausbrueche-pandemien/2019-nCoV/covid-19-zwischenbilanz-mai-2020.pdf.download.pdf/OFSP_Bilan_epidemiologique_intermediaire_du_nouveau_coronavirus.pdf) (/dam/bag/it/dokumente/mt/k-und-i/aktuelle-ausbrueche-pandemien/2019-nCoV/covid-19-zwischenbilanz-mai-2020.pdf.download.pdf/UFSP_nuovo_coronavirus_bilancio_epidemiologico_intermedio.pdf)

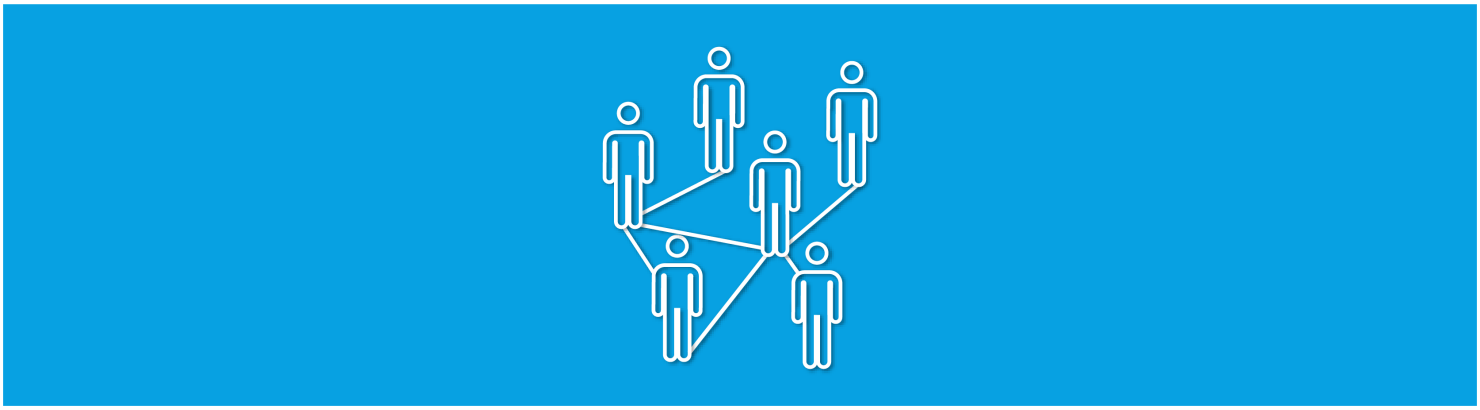

(/bag/en/home/krankheiten/ausbrueche-epidemien-pandemien/aktuelle-ausbrueche-epidemien/novel-cov/swisscovid-app-und-contact-tracing.html)

[SwissCovid app and contact tracing (/bag/en/home/krankheiten/ausbrueche-epidemien-pandemien/aktuelle-ausbrueche-epidemien/novel-cov/swisscovid-app-und-contact-tracing.html)]

[illegible]

[Vaccine against Covid-19 (/bag/en/home/krankheiten/ausbrueche-epidemien-pandemien/aktuelle-ausbrueche-epidemien/novel-cov/impfen.html)]

[illegible]

Search for antibodies

[illegible]

[illegible]

- [illegible]
- [illegible]
- [illegible]

[illegible]

[illegible]

63 6F 72 6F 6E 61 76 69 72 75 73 76 61 6E 64 65 6D 69 63 2C 61 6E 64 74 6F 64 65 63 69 64 65 6F 6E 61 76 61 63 63 69 6E 61 74 69 6F 6E 70 72 6F 67 72 61 6D 65 69 6E
53 77 69 74 7A 65 72 6C 61 6E 64 61 74 61 6C 61 74 65 72 64 61 74 65 2E

4C 69 6E 6B 3A 68 74 74 70 73 3A 2F 2F 77 77 77 2E 63 6F 72 6F 6E 61 2D 69 6D 70 6F 6E 69 74 61 73 2E 63 68 2F [illegible]

53 63 69 65 6E 74 69 66 69 63 61 64 76 69 73 6F 72 79 62 6F 64 79

54 68 65 20 18 53 77 69 73 73 4E 61 74 69 6F 6E 61 6C 43 4F 56 49 44 2D 31 39 53 63 69 65 6E 63 65 54 61 73 6B 46 6F 72 63 65 20 19 28 53 4E 2D 53 54 46 29 69 73 61
73 63 69 65 6E 74 69 66 69 63 61 64 76 69 73 6F 72 79 62 6F 64 79 73 65 74 75 70 62 79 74 68 65 43 6F 6E 66 65 64 65 72 61 74 69 6F 6E 2E 49 74 73 6D 65 6D 62 65 72 73
63 6F 6D 70 72 69 73 65 72 65 73 61 72 63 68 65 72 73 66 72 6F 6D 61 63 72 6F 73 73 74 68 65 53 77 69 73 73 73 63 69 65 6E 74 69 66 69 63 63 6F 6D 6D 75 6E 69 74 79 2E
54 68 72 6F 75 67 68 69 74 73 77 6F 72 6B 2C 74 68 65 53 4E 2D 53 54 46 69 73 68 65 6C 70 69 6E 67 74 6F 6F 76 65 72 63 6F 6D 65 74 68 65 63 6F 72 6F 6E 61 76 69 72 75 73
70 61 6E 64 65 6D 69 63 2E 49 74 69 73 70 72 6F 76 69 64 69 6E 67 69 74 73 65 78 70 65 72 74 69 73 65 69 6E 74 68 65 66 69 65 6C 64 73 6F 66 73 63 69 65 6E 63 65 61 6E 64
72 65 73 65 61 72 63 68 74 6F 74 68 65 72 65 6C 65 76 61 6E 74 70 6F 6C 69 74 69 63 61 6C 61 75 74 68 6F 72 69 74 69 65 73 2E

53 69 6E 63 65 31 41 75 67 75 73 74 32 30 32 30 2C 74 68 65 54 61 73 6B 46 6F 72 63 65 68 61 73 62 65 65 6E 68 65 61 64 65 64 62 79 4D 61 72 74 69 6E
41 63 6B 65 72 6D 61 6E 6E 2C 65 78 70 65 72 74 69 6E 6D 69 63 72 6F 62 69 6F 6C 6F 67 79 61 74 74 68 65 45 54 48 5A 75 72 69 63 68 61 6E 64 45 61 77 61 67 2E 54 68 65
70 72 65 73 65 6E 74 68 65 61 64 2C 4D 61 74 74 68 69 61 73 45 67 67 65 72 2C 69 73 63 6F 6E 74 69 6E 75 69 6E 67 74 6F 61 63 74 61 73 61 6E 65 78 70 65 72 74 68 6F 72 74 68 65
53 4E 2D 53 54 46 2E

54 68 65 53 4E 2D 53 54 46 72 65 63 65 69 76 65 73 69 74 73 6D 61 6E 64 61 74 65 66 72 6F 6D 74 68 65 46 65 64 65 72 61 6C 43 6F 75 6E 63 69 6C 20 19 73 43 6F 72 6F 6E 61 76 69 72 75 73
43 72 69 73 69 73 55 6E 69 74 28 4B 53 42 43 29 2C 74 68 65 46 65 64 65 72 61 6C 4F 66 69 63 65 6F 66 50 75 62 6C 69 63 48 65 61 6C 74 68 28 46 4F 50 48 29 61 6E 64 74 68 65
53 74 61 74 65 53 69 63 72 65 74 61 72 69 61 74 66 6F 72 45 64 75 63 61 74 69 6F 6E 2C 52 65 73 65 61 72 63 68 61 6E 64 49 6E 76 6F 61 74 69 6F 6E 28 53 45 52 49 29 2E

46 75 72 74 68 65 72 69 6E 66 6F 72 6D 61 74 69 6F 6E 6D 61 79 62 65 66 6F 75 6E 64 6F 6E 74 68 65 77 65 62 73 69 74 65 6F 66 74 68 65 53 77 69 73 73 4E 61 74 69 6F 6E 61 6C
43 4F 56 49 44 2D 31 39 53 63 69 65 6E 63 65 54 61 73 6B 46 6F 72 63 65 [illegible] 2E

50 72 65 73 73 63 6F 6E 66 65 72 65 6E 63 65 2C 32 32 53 65 70 74 65 6D 62 65 72 32 30 32 30 2C 32 70 6D

|

41 6C 6C 6E 65 77 73

31 31 2E 39 2E 32 30 32 30 3A 41 64 6A 75 73 74 6D 65 6E 74 6F 66 74 68 72 65 73 68 6F 6C 64 76 61 6C 75 65 73 6F 66 74 68 65 53 77 69 73 73 43 6F 76 69 64 41 70 70 (/bag/en/home/das-bag/aktuell/news/news-11-09-2020.html)

32 2E 39 2E 32 30 32 30 3A 4C 61 72 67 65 20 73 61 6C 65 6F 76 65 6E 74 73 70 6F 73 73 69 62 6C 65 61 67 61 69 6E 75 6E 64 65 72 73 74 72 69 63 74 63 6F 6E 64 69 74 69 6F 6E 73 (/bag/en/home/das-bag/aktuell/news/news-02-09-2020.html)

35 2E 38 2E 32 30 32 30 3A 4C 69 73 74 6F 66 63 6F 75 6E 74 72 69 65 73 61 6E 64 61 72 65 61 73 77 69 74 68 61 6E 69 6E 63 72 65 61 73 65 64 72 69 73 6B 6F 66
69 6E 66 65 63 74 69 6F 6E 61 73 61 74 38 41 75 67 75 73 74 32 30 32 30 (/bag/en/home/das-bag/aktuell/news/news-05-08-2020-2.html)

32 33 2E 37 2E 32 30 32 30 3A 53 77 69 73 73 43 6F 76 69 64 61 70 70 3A 32 6D 69 6C 65 6F 6E 64 6F 77 6E 6C 6F 61 64 73
(/bag/en/home/das-bag/aktuell/news/news-23-07-2020.html)

[illegible] (/bag/en/home/das-bag/aktuell/news/news-13-07-20201.html)

[illegible] (/bag/en/home/das-bag/aktuell/news/news-29-06-2020.html)

[illegible] (/bag/en/home/das-bag/aktuell/news/news-25-06-2020.html)

[illegible] (/bag/en/home/das-bag/aktuell/news/news-15-06-2020.html)

[illegible] (/bag/en/home/das-bag/aktuell/news/news-05-06-2020.html)

[illegible] (/bag/en/home/das-bag/aktuell/news/news-04-06-2020.html)

[illegible] (/bag/en/home/das-bag/aktuell/news/news-28-05-2020.html)

[illegible] (/bag/en/home/das-bag/aktuell/news/news-30-04-2020.html)

[illegible] (/bag/en/home/das-bag/aktuell/news/news-21-04-2020.html)

[illegible] (/bag/en/home/das-bag/aktuell/news/news-14-04-2020.html)

[illegible] (/bag/en/home/das-bag/aktuell/news/news-09-04-2020.html)

[illegible] (/bag/en/home/das-bag/aktuell/news/news-26-03-2020.html)

[illegible]

[illegible] (/bag/en/home/krankheiten/ausbrueche-epidemien-pandemien/aktuelle-ausbrueche-epidemien/novel-cov/barrierefreie-inhalte/leichte-sprache.html)

[illegible]

Sign language (/bag/en/home/krankheiten/ausbrueche-epidemien-pandemien/aktuelle-ausbrueche-epidemien/novel-cov/barrierefreie-inhalte/gebaerdensprache.html)

The rules and measures of the federal government in the fight against the coronavirus

Measures of the federal government in the fight against the coronavirus (/bag/en/home/krankheiten/ausbrueche-epidemien-pandemien/aktuelle-ausbrueche-epidemien/novel-cov/massnahmen-des-bundes.html)

Measures of the federal states and their implementation

Last update · 20.03.2020

Contact

Under the heading "Contact" we provide information on how you can contact us and how we can contact you.

We provide information on how you can contact us and how we can contact you. Please use the following contact options: Telephone hotline 030 346 465 100 (Mon-Fri 8:00 - 18:00 Uhr) Email: corona@berlin.de Contact form: https://www.berlin.de/sonderseite/gesundheit/corona-kontaktformular-fragen-zu-corona.html
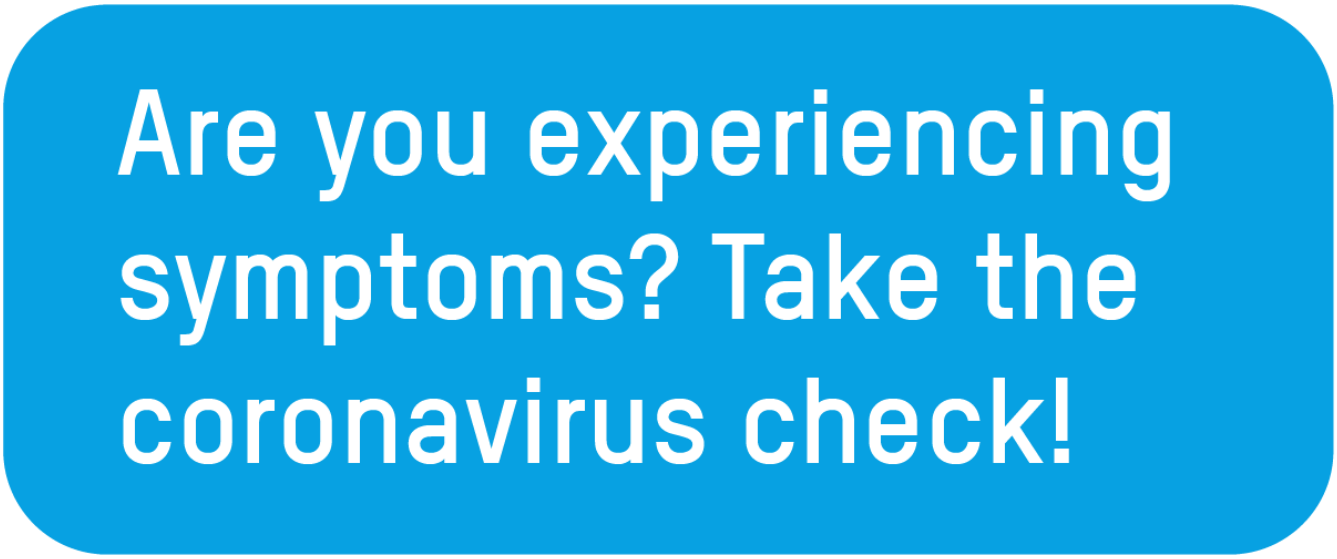
Contact us (/bag/en/home/krankheiten/ausbrueche-epidemien-pandemien/aktuelle-ausbrueche-epidemien/novel-cov/faq-kontakte-downloads/kontake-neues-coronavirus.html) Yours sincerely, your Berlin health office