Schweizerische Eidgenossenschaft
Confédération suisse
Confederazione Svizzera
Confederaziun svizra

Federal Office of Public Health FOPH

New coronavirus: Situation in Switzerland

Data on confirmed cases of coronavirus infections and deaths due to the disease, the epidemiological situation, the search for antibodies, the advisory body, press conferences and news can all be found here.

- Epidemiological situation in Switzerland and the Principality of Liechtenstein: Key figures and reports
- Graphic representation of data
- Monitoring and interim report
- SwissCovid app and contact tracing, vaccines against Covid-19, search for antibodies, scientific advisory body
- Press conferences, 22 September 2020
- News, links, press releases

Epidemiological situation in Switzerland and the Principality of Liechtenstein

From 17 September 2020, the daily situation report will be published from Monday to Friday. A meaningful overview of the epidemiological situation and trends is provided by the weekly analytical situation report. It is published every Thursday morning.

30.09.2020, 8am .	New*	Total since the start of the epidemic
Laboratory-confirmed cases	411	53,282
Hospitalisations	11	4,866

3838.2E39.2E32.3838.3838.2C 8181.6D .	4E65.77.2A	54.6F.74.61.6C 73.69.6E.63.65 74.68.65 73.74.61.72.74 6F.66 74.68.65 65.78.69.64.6D.69.63
44.65.61.74.68.73	31	31.2C.37.38.33
43.4F.56.49.44.2D.31.39 74.65.73.74.73	31.32.2C.35.37.37	31.2C.33.36.37.2C.36.39.35

2A 66.72.6F.6D 32.39.2E.39.2E.32.38.32.38.2C 38.61.6D

54.68.65 66.6F.6C.6C.6F.77.69.6E.67 64.61.74.61 61.72.65 61.76.61.69.6C.61.62.6C.65 66.72.6F.6D 32.35 63.61.6E.74.6F.6E.73 61.6E.64 74.68.65 50.72.69.6E.63.69.70.61.6C.69.74.79 6F.66 4C.69.65.63.68.74.65.6E.73.74.65.69.6E.2E 54.68.65 66.69.67.75.72.65.73 61.72.65 75.70.64.61.74.65.64 61.74 6C.65.61.73.74 65.76.65.72.79 57.65.64.6E.65.73.64.61.79 61.6E.64 46.72.69.64.61.79.2E

43.6F.6E.74.61.63.74 54.72.61.63.65.6E.67	54.6F.74.61.6C
50.65.6F.70.6C.65 69.6E 69.73.6F.6C.61.74.69.6F.6E	33.2C.33.35.34
4F.66 77.68.6F.6D 63.6F.6E.74.61.63.74.73 69.6E 71.75.61.72.61.6E.74.69.6E.65	36.2C.33.37.33
41.64.64.69.74.69.6F.6E.61.6C 70.65.6F.70.6C.65 69.6E 71.75.61.72.61.6E.74.69.6E.65 61.66.74.65.72 61.72.72.69.76.61.6C 69.6E 53.77.69.74.7A.65.72.6C.61.6E.64	31.33.2C.37.32.36

44.61.69.6C.79 72.65.70.6F.72.74

54.68.65 6E.75.6D.62.65.72 6F.66 6E.65.77.6C.79 72.65.67.69.73.74.65.72.65.64 63.61.73.65.73 69.6E 37.32 68.6F.75.72.73 6F.76.65.72 74.68.65 77.65.65.6B.65.6E.64 63.6F.72.72.65.73.70.6F.6E.64.73 77.69.74.68 74.68.65 6E.75.6D.62.65.72 6F.66 63.61.73.65.73 72.65.70.6F.72.74.65.64 64.75.72.69.6E.67 74.68.69.73 70.65.72.69.6F.64.2E 41.73 62.65.66.6F.72.65.2C 74.68.65 63.61.73.65.73 61.72.65 64.69.73.70.6C.61.79.65.64 62.79 63.61.73.65 64.61.74.65 69.6E 74.68.65 67.72.61.70.68 66.6F.72 74.68.65 70.61.73.74 34 77.65.65.6B.73.2C 73.6F 74.68.61.74 61.6E 65.76.61.6C.75.61.74.69.6F.6E 6F.66 74.68.65 77.65.65.6B.65.6E.64 66.69.67.75.72.65.73 74.6F 74.68.65 64.61.79 69.73 70.6F.73.73.69.62.6C.65 77.69.74.68 61 66.65.77 64.61.79.73 64.65.6C.61.79.2E

53.69.74.75.61.74.69.6F.6E 72.65.70.6F.72.74 6F.6E 74.68.65 65.78.69.64.65.6D.69.6F.6C.6F.67.69.63.61.6C 73.69.74.75.61.74.69.6F.6E 69.6E 53.77.69.74.7A.65.72.6C.61.6E.64 61.6E.64 74.68.65 50.72.69.6E.63.69.70.61.6C.69.74.79 6F.66 4C.69.65.63.68.74.65.6E.73.74.65.69.6E 61.76.61.69.6C.61.62.6C.65 69.6E E9 12 47.65.72.6D.61.6E 28.58.44.46.2C 33.35.31 6B.42.2C 33.30.2E.30.39.2E.32.30.32.30.29 (/dam/bag/de/dokumente/mt/k-und-i/aktuelle-ausbrueche-pandemien/2019-nCoV/covid-19-lagebericht.pdf.download.pdf/COVID-19_Epidemiologische_Lage_Schweiz.pdf) 3B E9 12 46.72.65.6E.63.68 28.58.44.46.2C 32.38.32 6B.42.2C 33.30.2E.30.39.2E.32.30.32.30.29 (/dam/bag/fr/dokumente/mt/k-und-i/aktuelle-ausbrueche-pandemien/2019-nCoV/covid-19-lagebericht.pdf.download.pdf/COVID-19_Situation_epidemiologique_en_Suisse.pdf) 6F.72 E9 12 49.74.61.6C.69.61.6E 28.58.44.46.2C 34.34.33 6B.42.2C 33.30.2E.30.39.2E.32.30.32.30.29 (/dam/bag/it/dokumente/mt/k-und-i/aktuelle-ausbrueche-pandemien/2019-nCoV/covid-19-lagebericht.pdf.download.pdf/COVID-19_Rapporto_epidemiologica_Svizzera_Liechtenstein.pdf)

44.61.74.61 66.72.6F.6D 74.68.65 73.69.74.75.61.74.69.6F.6E 72.65.70.6F.72.74 61.76.61.69.6C.61.62.6C.65 69.6E E9 1C 47.65.72.6D.61.6E 28.58.4C.53.2C 32.37 6B.42.2C 33.30.2E.30.39.2E.32.30.32.30.29 (/dam/bag/de/dokumente/mt/k-und-i/aktuelle-ausbrueche-pandemien/2019-nCoV/covid-19-datengrundlage-lagebericht.xlsx.download.xlsx/200325_Datengrundlage_Grafiken_COVID-19-Bericht.xlsx) 3B E9 1C 46.72.65.6E 63.68 28.58.4C.53.2C 32.37 6B.42.2C 33.30.2E.30.39.2E.32.30.32.30.29 (/dam/bag/fr/dokumente/mt/k-und-i/aktuelle-ausbrueche-pandemien/2019-nCoV/covid-19-datengrundlage-lagebericht.xlsx.download.xlsx/200325_base%20de%20donn%C3%A9es_graphiques_COVID-19-rapport.xlsx) 6F.72 E9 1C 49.74.61.6C.69.61.6E 28.58.4C.53.2C 32.37

6B42C 33302E303920E2E32303029 (/dam/bag/it/dokumente/mt/k-und-i/aktuelle-ausbrueche-pandemien/2019-nCoV/covid-19-datengrundlage-lagebericht.xlsx.download.xlsx/200325_dati%20di%20base_grafica_COVID-19-rapporto.xlsx)

54686 66696775726573 707562696373686564 68657265 61726 62617365640 6F6E 6E6F746966696369616E6F6E73 726563656976656400 656172696C79

746F6400616179 66726F6D 6C6162616F726174696F6E73202C 6D6564696369616C 706163746969636573 61E6400 68F73706969616C73202E 54686579 6D6179

746865726F726 64696666656726 66726F6D 746865737365 636F6D6D756E69636174656400 627979 746865 636174E6F6E73202E

57656B6C79 726570F7274

32332E392E32383230303A 57656800 3338

57656B6C79 73697475617469F6E 726570F7274 6F6E 746865 656D69640656D69F6C6F67696361C 73697475617469F6E 696E

537697475A72C61E64 61E64 746865 5726F6E63697861C6974797 6F66 4C696563686746E73746969E 61761696C61626C65 69E E9 12 47656726D61

6E 2850444620C 31 4D42C 32342E303920E2E32303029 (/dam/bag/de/dokumente/mt/k-und-i/aktuelle-ausbrueche-pandemien/2019-nCoV/covid-19-woechentlicher-lagebericht.pdf.download.pdf/BAG_COVID-19_Woechentliche_Lage.pdf) 3B E9 12 4672

656E6368 2850444620C 31 4D42C 32342E303920E2E32303029 (/dam/bag/fr/dokumente/mt/k-und-i/aktuelle-ausbrueche-pandemien/2019-nCoV/covid-19-woechentlicher-lagebericht.pdf.download.pdf/OFSP_COVID-19_rapport_hebdomadaire.pdf) 6F72 E9 12 49746C69616E 2850444620C 31 4D42C 32342E303920E2E32303029 (/dam/bag/it/dokumente/mt/k-und-i/aktuelle-ausbrueche-pandemien/2019-nCoV/covid-19-woechentlicher-lagebericht.pdf.download.pdf/UFSP_COVID-19_rapporto_settimanale.pdf)

5072656769F7573 73697475617469F6E 616E64 77656B6C79 726570F7274

476D61E3A

F1C6 323032303F513132 285A4950C 39 4D42C 323820E2E32303029 (/dam/bag/de/dokumente/mt/k-und-i/aktuelle-ausbrueche-pandemien/2019-nCoV/bisherige-lageberichte-q1-2020.zip.download.zip/Lageberichte_Quartal_1_2020_DE.zip)

F1C6 323032303F513132 285A4950C 3535 4D42C 323820E2E32303029 (/dam/bag/de/dokumente/mt/k-und-i/aktuelle-ausbrueche-pandemien/2019-nCoV/bisherige-lageberichte-q2-2020.zip.download.zip/Lageberichte_Quartal_2_2020_DE.zip)

F1C6 323032303F513133 285A4950C 3433 4D42C 323920E2E32303029 (/dam/bag/de/dokumente/mt/k-und-i/aktuelle-ausbrueche-pandemien/2019-nCoV/bisherige-lageberichte-q3-2020.zip.download.zip/Lageberichte_Quartal_3_2020_DE.zip)

46726E63683A

F1C6 323032303F513131 285A4950C 3132 4D42C 323820E2E32303029 (/dam/bag/fr/dokumente/mt/k-und-i/aktuelle-ausbrueche-pandemien/2019-nCoV/bisherige-lageberichte-q1-2020.zip.download.zip/Lageberichte_Quartal_1_2020_FR.zip)

F1C6 323032303F513132 285A4950C 3735 4D42C 323820E2E32303029 (/dam/bag/fr/dokumente/mt/k-und-i/aktuelle-ausbrueche-pandemien/2019-nCoV/bisherige-lageberichte-q2-2020.zip.download.zip/Lageberichte_Quartal_2_2020_FR.zip)

F1C6 323032303F513133 285A4950C 3435 4D42C 323920E2E32303029 (/dam/bag/fr/dokumente/mt/k-und-i/aktuelle-ausbrueche-pandemien/2019-nCoV/bisherige-lageberichte-q3-2020.zip.download.zip/Lageberichte_Quartal_3_2020_FR.zip)

49746C69616E3A

F1C6 323032303F513131 285A4950C 35 4D42C 323820E2E32303029 (/dam/bag/it/dokumente/mt/k-und-i/aktuelle-ausbrueche-pandemien/2019-nCoV/bisherige-lageberichte-q1-2020.zip.download.zip/Lageberichte_Quartal_1_2020_IT.zip)

F1C6 323032303F513132 285A4950C 3632 4D42C 323820E2E32303029 (/dam/bag/it/dokumente/mt/k-und-i/aktuelle-ausbrueche-

pandemien/2019-nCoV/bisherige-lageberichte-q2-2020.zip.download.zip/Lageberichte_Quartal_2_2020_IT.zip)
(/dam/bag/it/dokumente/mt/k-und-i/aktuelle-ausbrueche-pandemien/2019-nCoV/bisherige-lageberichte-q3-2020.zip.download.zip/Lageberichte_Quartal_3_2020_IT.zip)

Graphical representation of data

[illegible]

[illegible]

- [illegible] (/dam/bag/en/dokumente/mt/k-und-i/aktuelle-ausbrueche-pandemien/2019-nCoV/covid-19-basisdaten-bevoelkerungszahlen.xlsx.download.xlsx/Population_Size_BFS.xlsx)
- [illegible] (/dam/bag/en/dokumente/mt/k-und-i/aktuelle-ausbrueche-pandemien/2019-nCoV/covid-19-basisdaten-fallzahlen.xlsx.download.xlsx/Dashboards_1&2_COVID19_swiss_data_pv.xlsx)
- [illegible] (/dam/bag/en/dokumente/mt/k-und-i/aktuelle-ausbrueche-pandemien/2019-nCoV/covid-19-basisdaten-labortests.xlsx.download.xlsx/Dashboard_3_COVID19_labtests_positivity.xlsx)

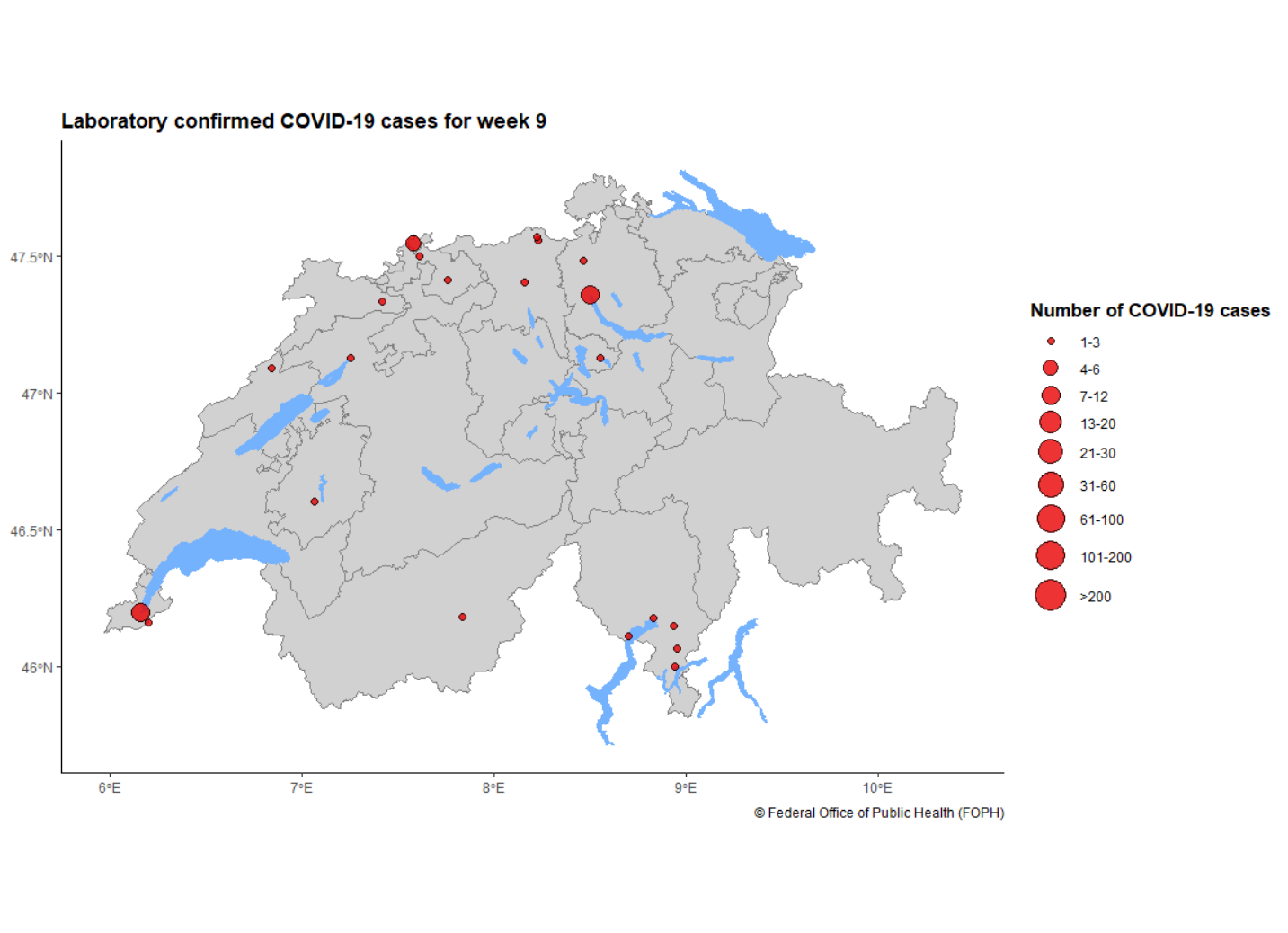

[illegible]

[illegible]

[illegible]

[illegible]

[illegible]

- [illegible]
- [illegible]
- [illegible]

[illegible]

- [illegible]
- [illegible]
- [illegible]

[illegible]

[illegible] (/dam/bag/de/dokumente/cc/kom/covid-19-vollzugsmonitoring-bericht-1.pdf.download.pdf/COVID-19_Monitoringbericht1_Etappe2.pdf)

[illegible] (/dam/bag/de/dokumente/cc/kom/covid-19-vollzugsmonitoring-bericht2.pdf.download.pdf/COVID-19_Monitoringbericht2_Etappe2.pdf)

[illegible] (/dam/bag/de/dokumente/cc/kom/covid-19-vollzugsmonitoring-exec-summary.pdf.download.pdf/COVID-19_Monitoringbericht_ExecSummary_Etappe2.pdf)

[illegible] (/dam/bag/fr/dokumente/cc/kom/covid-19-vollzugsmonitoring-bericht3.pdf.download.pdf/20200619_Monitoringbericht3_Etappe3_FR.pdf)

[illegible] (/dam/bag/fr/

dokumente/cc/kom/covid-19-vollzugsmonitoring-etappe-3-exec-summary.pdf.download.pdf/20200619_ExecSummary_Bericht3_Etappe3_FR.pdf)

(/dam/bag/fr/dokumente/cc/kom/covid-19-monitoringbericht-4.pdf.download.pdf/20200710_Monitoringbericht-4_FR.pdf)

(/dam/bag/fr/dokumente/cc/kom/covid-19-vollzugsmonitoring-exec-summ-bericht-4.pdf.download.pdf/20200710_ExecutiveSummary_Bericht-4_FR.pdf)

(/dam/bag/de/dokumente/mt/k-und-i/aktuelle-ausbrueche-pandemien/2019-nCoV/covid-19-zwischenbilanz-mai-2020.pdf.download.pdf/BAG_Epidemiologische_Zwischenbilanz_zum_neuen_Coronavirus.pdf) (/dam/bag/fr/dokumente/mt/k-und-i/aktuelle-ausbrueche-pandemien/2019-nCoV/covid-19-zwischenbilanz-mai-2020.pdf.download.pdf/OFSP_Bilan_epidemiologique_intermediaire_du_nouveau_coronavirus.pdf) (/dam/bag/it/dokumente/mt/k-und-i/aktuelle-ausbrueche-pandemien/2019-nCoV/covid-19-zwischenbilanz-mai-2020.pdf.download.pdf/UFSP_nuovo_coronavirus_bilancio_epidemiologico_intermedio.pdf)

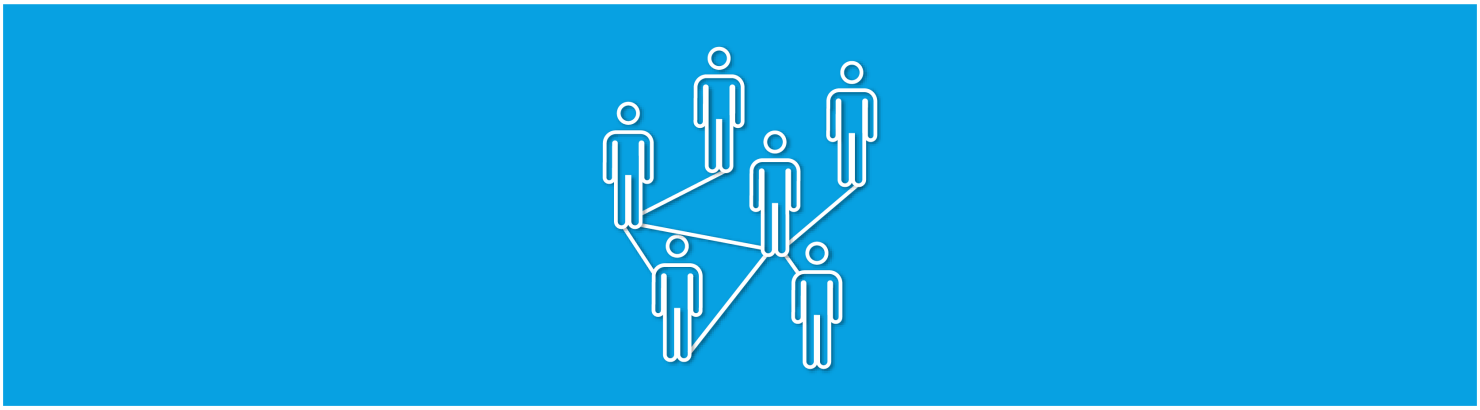

(/bag/en/home/krankheiten/ausbrueche-epidemien-pandemien/aktuelle-ausbrueche-epidemien/novel-cov/swisscovid-app-und-contact-tracing.html)

SwissCovid app and contact tracing (/bag/en/home/krankheiten/ausbrueche-epidemien-pandemien/aktuelle-ausbrueche-epidemien/novel-cov/swisscovid-app-und-contact-tracing.html)

Contact tracing is used to identify people who have been in close contact with persons who have been infected with the coronavirus. The SwissCovid app supports this process: it establishes whether we have been in close physical contact with an infected person. In this way, we can break the chains of transmission.

Vaccine against Covid-19 (/bag/en/home/krankheiten/ausbrueche-epidemien-pandemien/aktuelle-ausbrueche-epidemien/novel-cov/impfen.html)

Intensive research on vaccines is being conducted around the world. The federal government is holding talks with various vaccine manufacturers with a view to concluding agreements and ensuring Switzerland has access to a vaccine.

Search for antibodies

How many people in Switzerland have already had the new coronavirus? Does having the infection and recovering from it mean you are then immune? A national study by the Swiss School of Public Health (SSPH+), a network comprising 12 Swiss universities, has launched a national study to find the answers to these questions.

Based on a proposal by Professor Milo Puhan, Head of the Institute of Epidemiology at the University of Zurich, the study aims to establish:

- how many people in Switzerland have already been infected with new coronavirus;
- if having the infection creates immunity from renewed infection;
- if so, how long this immunity lasts.

This will involve testing and examining around 25,000 members of the general public and people in specific professional groups at regular intervals up to October 2020. A blood test determines whether a person has had the virus: the presence of antibodies in the blood indicates that they have.

We are providing funding and expertise for this study. The findings will provide valuable information which will help the cantons and the federal government to determine how to proceed in dealing with the

63 6F 72 6F 6E 61 76 69 72 75 73 76 61 6E 64 65 6D 69 63 2C 61 6E 64 74 6F 64 65 63 69 64 65 6F 6E 61 76 61 63 63 69 6E 61 74 69 6F 6E 70 72 6F 67 72 61 6D 65 69 6E
53 77 69 74 7A 65 72 6C 61 6E 64 61 74 61 6C 61 74 65 72 64 61 74 65 2E

4C 69 6E 6B 3A 68 74 74 70 73 3A 2F 2F 77 77 77 2E 63 6F 72 6F 6E 61 2D 69 6D 70 6F 6E 69 74 61 73 2E 63 68 2F [illegible]

53 63 69 65 6E 74 69 66 69 63 61 64 76 69 73 6F 72 79 62 6F 64 79

54 68 65 20 18 53 77 69 73 73 4E 61 74 69 6F 6E 61 6C 43 4F 56 49 44 2D 31 39 53 63 69 65 6E 63 65 54 61 73 6B 46 6F 72 63 65 20 19 28 53 4E 2D 53 54 46 29 69 73 61
73 63 69 65 6E 74 69 66 69 63 61 64 76 69 73 6F 72 79 62 6F 64 79 73 65 74 75 70 62 79 74 68 65 43 6F 6E 66 65 64 65 72 61 74 69 6F 6E 2E 49 74 73 6D 65 6D 62 65 72 73
63 6F 6D 70 72 69 73 65 72 65 73 61 72 63 68 65 72 73 66 72 6F 6D 61 63 72 6F 73 73 74 68 65 53 77 69 73 73 73 63 69 65 6E 74 69 66 69 63 63 6F 6D 6D 75 6E 69 74 79 2E
54 68 72 6F 75 67 68 69 74 73 77 6F 72 6B 2C 74 68 65 53 4E 2D 53 54 46 69 73 68 65 6C 70 69 6E 67 74 6F 6F 76 65 72 63 6F 6D 65 74 68 65 63 6F 72 6F 6E 61 76 69 72 75 73
70 61 6E 64 65 6D 69 63 2E 49 74 69 73 70 72 6F 76 69 64 69 6E 67 69 74 73 65 78 70 65 72 74 69 73 65 69 6E 74 68 65 66 69 65 6C 64 73 6F 66 73 63 69 65 6E 63 65 61 6E 64
72 65 73 65 61 72 63 68 74 6F 74 68 65 72 65 6C 65 76 61 6E 74 70 6F 6C 69 74 69 63 61 6C 61 75 74 68 6F 72 69 74 69 65 73 2E

53 69 6E 63 65 31 41 75 67 75 73 74 32 30 32 30 2C 74 68 65 54 61 73 6B 46 6F 72 63 65 68 61 73 62 65 65 6E 68 65 61 64 65 64 62 79 4D 61 72 74 69 6E
41 63 6B 65 72 6D 61 6E 6E 2C 65 78 70 65 72 74 69 6E 6D 69 63 72 6F 62 69 6F 6C 6F 67 79 61 74 74 68 65 45 54 48 5A 75 72 69 63 68 61 6E 64 45 61 77 61 67 2E 54 68 65
70 72 65 73 65 6E 74 68 65 61 64 2C 4D 61 74 74 68 69 61 73 45 67 67 65 72 2C 69 73 63 6F 6E 74 69 6E 75 69 6E 67 74 6F 61 63 74 61 73 61 6E 65 78 70 65 72 74 68 6F 72 74 68 65
53 4E 2D 53 54 46 2E

54 68 65 53 4E 2D 53 54 46 72 65 63 65 69 76 65 73 69 74 73 6D 61 6E 64 61 74 65 66 72 6F 6D 74 68 65 46 65 64 65 72 61 6C 43 6F 75 6E 63 69 6C 20 19 73 43 6F 72 6F 6E 61 76 69 72 75 73
43 72 69 73 69 73 55 6E 69 74 28 4B 53 42 43 29 2C 74 68 65 46 65 64 65 72 61 6C 4F 66 69 63 65 6F 66 50 75 62 6C 69 63 48 65 61 6C 74 68 28 46 4F 50 48 29 61 6E 64 74 68 65
53 74 61 74 65 53 69 63 72 65 74 61 72 69 61 74 66 6F 72 45 64 75 63 61 74 69 6F 6E 2C 52 65 73 65 61 72 63 68 61 6E 64 49 6E 76 6F 61 74 69 6F 6E 28 53 45 52 49 29 2E

46 75 72 74 68 65 72 69 6E 66 6F 72 6D 61 74 69 6F 6E 6D 61 79 62 65 66 6F 75 6E 64 6F 6E 74 68 65 77 65 62 73 69 74 65 6F 66 74 68 65 53 77 69 73 73 4E 61 74 69 6F 6E 61 6C
43 4F 56 49 44 2D 31 39 53 63 69 65 6E 63 65 54 61 73 6B 46 6F 72 63 65 [illegible] 2E

50 72 65 73 73 63 6F 6E 66 65 72 65 6E 63 65 2C 32 32 53 65 70 74 65 6D 62 65 72 32 30 32 30 2C 32 70 6D

|

41 6C 6C 6E 65 77 73

31 31 2E 39 2E 32 30 32 30 3A 41 64 6A 75 73 74 6D 65 6E 74 6F 66 74 68 72 65 73 68 6F 6C 64 76 61 6C 75 65 73 6F 66 74 68 65 53 77 69 73 73 43 6F 76 69 64 41 70 70 (/bag/en/home/das-bag/aktuell/news/news-11-09-2020.html)

32 2E 39 2E 32 30 32 30 3A 4C 61 72 67 65 20 73 61 6C 65 6F 76 65 6E 74 73 70 6F 73 73 69 62 6C 65 61 67 61 69 6E 75 6E 64 65 72 73 74 72 69 63 74 63 6F 6E 64 69 74 69 6F 6E 73 (/bag/en/home/das-bag/aktuell/news/news-02-09-2020.html)

35 2E 38 2E 32 30 32 30 3A 4C 69 73 74 6F 66 63 6F 75 6E 74 72 69 65 73 61 6E 64 61 72 65 61 73 77 69 74 68 61 6E 69 6E 63 72 65 61 73 65 64 72 69 73 6B 6F 66
69 6E 66 65 63 74 69 6F 6E 61 73 61 74 38 41 75 67 75 73 74 32 30 32 30 (/bag/en/home/das-bag/aktuell/news/news-05-08-2020-2.html)

32 33 2E 37 2E 32 30 32 30 3A 53 77 69 73 73 43 6F 76 69 64 61 70 70 3A 32 6D 69 6C 65 6F 6E 64 6F 77 6E 6C 6F 61 64 73
(/bag/en/home/das-bag/aktuell/news/news-23-07-2020.html)

[illegible] (/bag/en/home/das-bag/aktuell/news/news-13-07-20201.html)

[illegible] (/bag/en/home/das-bag/aktuell/news/news-29-06-2020.html)

[illegible] (/bag/en/home/das-bag/aktuell/news/news-25-06-2020.html)

[illegible] (/bag/en/home/das-bag/aktuell/news/news-15-06-2020.html)

[illegible] (/bag/en/home/das-bag/aktuell/news/news-05-06-2020.html)

[illegible] (/bag/en/home/das-bag/aktuell/news/news-04-06-2020.html)

[illegible] (/bag/en/home/das-bag/aktuell/news/news-28-05-2020.html)

[illegible] (/bag/en/home/das-bag/aktuell/news/news-30-04-2020.html)

[illegible] (/bag/en/home/das-bag/aktuell/news/news-21-04-2020.html)

[illegible] (/bag/en/home/das-bag/aktuell/news/news-14-04-2020.html)

[illegible] (/bag/en/home/das-bag/aktuell/news/news-09-04-2020.html)

[illegible] (/bag/en/home/das-bag/aktuell/news/news-26-03-2020.html)

[illegible]

[illegible] (/bag/en/home/krankheiten/ausbrueche-epidemien-pandemien/aktuelle-ausbrueche-epidemien/novel-cov/barrierefreie-inhalte/leichte-sprache.html)

[illegible]

[Sign language (/bag/en/home/krankheiten/ausbrueche-epidemien-pandemien/aktuelle-ausbrueche-epidemien/novel-cov/barrierefreie-inhalte/gebaerdensprache.html)](/bag/en/home/krankheiten/ausbrueche-epidemien-pandemien/aktuelle-ausbrueche-epidemien/novel-cov/barrierefreie-inhalte/gebaerdensprache.html)

The rules and prohibitions of the Federal Council, information about the coronavirus, when you have to stay at home

[Measures and ordinances (/bag/en/home/krankheiten/ausbrueche-epidemien-pandemien/aktuelle-ausbrueche-epidemien/novel-cov/massnahmen-des-bundes.html)](/bag/en/home/krankheiten/ausbrueche-epidemien-pandemien/aktuelle-ausbrueche-epidemien/novel-cov/massnahmen-des-bundes.html)

Measures, easing of measures, conditions for reopening, permitted events or activities, still prohibited, criminal provisions, explanations

Last modification · 30.09.2020

Contact

We are unable to respond to enquiries related to COVID-19 in writing.

Please refer instead to our webpages, which are continuously updated.

Under [Contacts and links (/bag/en/home/krankheiten/ausbrueche-epidemien-pandemien/aktuelle-ausbrueche-epidemien/novel-cov/faq-kontakte-downloads/kontake-neues-coronavirus.html)](/bag/en/home/krankheiten/ausbrueche-epidemien-pandemien/aktuelle-ausbrueche-epidemien/novel-cov/faq-kontakte-downloads/kontake-neues-coronavirus.html) you will find contact information for the FOPH, other federal agencies and the cantons.

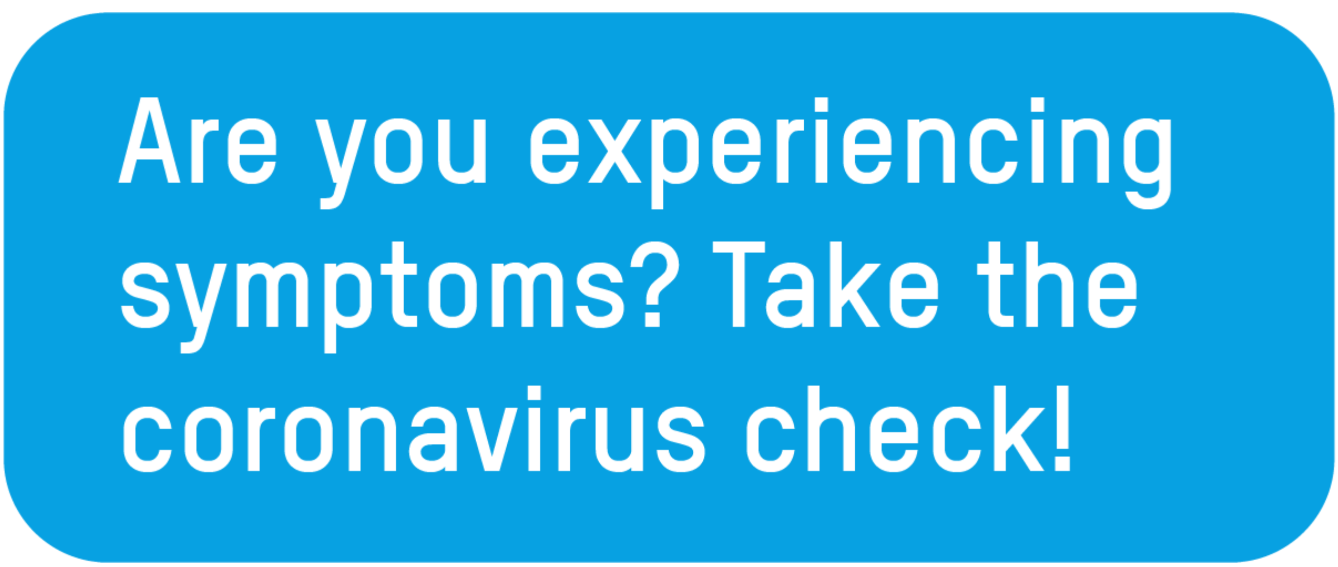

https://www.bag.admin.ch/bag/en/home/krankheiten/ausbrueche-epidemien-pandemien/aktuelle-ausbrueche-epidemien/novel-cov/situation-schweiz-und-international.html