Schweizerische Eidgenossenschaft
Confédération suisse
Confederazione Svizzera
Confederaziun svizra

Federal Office of Public Health FOPH

New coronavirus: Situation in Switzerland

Data on confirmed cases of coronavirus infections and deaths due to the disease, the epidemiological situation, the search for antibodies, the advisory body, press conferences and news can all be found here.

- Epidemiological situation in Switzerland and the Principality of Liechtenstein: Key figures and reports
- Graphical representation of data
- Monitoring and interim report
- SwissCovid app and contact tracing, vaccines against Covid-19, search for antibodies, scientific advisory body
- Press conference, 22 September 2020
- News, links, press releases

Epidemiological situation in Switzerland and the Principality of Liechtenstein

From 17 September 2020, the daily situation reports will be published from Monday to Friday. A meaningful overview of the epidemiological situation and trends is provided by the weekly analytical situation report. It is published every Thursday morning.

6.10.2020, 8am	New*	Total since the start of the epidemic
Laboratory-confirmed cases	700	56,632
Hospitalisations	12	4,941

6.10.2020, 8am	New*	Total since the start of the epidemic
Deaths	0	1,787
COVID-19 tests	7,217	1,424,477

* from 5.10.2020, 8am

The following data are available from 26 cantons and the Principality of Liechtenstein. The figures are updated at least every Wednesday and Friday.

Contact Tracing	Total
People in isolation	2,958
Of whom contacts in quarantine	7,006
Additional people in quarantine after arrival in Switzerland	12,189

Daily report

The number of newly registered cases in 72 hours over the weekend corresponds with the number of cases reported during this period. As before, the cases are displayed by case date in the graph for the past 4 weeks, so that an evaluation of the weekend figures to the day is possible with a few days delay.

Situation report on the epidemiological situation in Switzerland and the Principality of Liechtenstein available in: German (PDF, 334 kB, 06.10.2020) (/dam/bag/de/dokumente/mt/k-und-i/aktuelle-ausbrueche-pandemien/2019-nCoV/covid-19-lagebericht.pdf.download.pdf/COVID-19_Epidemiologische_Lage_Schweiz.pdf); French (PDF, 387 kB, 06.10.2020) (/dam/bag/fr/dokumente/mt/k-und-i/aktuelle-ausbrueche-pandemien/2019-nCoV/covid-19-lagebericht.pdf.download.pdf/COVID-19_Situation_epidemiologique_en_Suisse.pdf) or Italian (PDF, 446 kB, 06.10.2020) (/dam/bag/it/dokumente/mt/k-und-i/aktuelle-ausbrueche-pandemien/2019-nCoV/covid-19-lagebericht.pdf.download.pdf/COVID-19_Rapporto_epidemiologica_Svizzera_Liechtenstein.pdf)

Data from the situation report available in: German (XLSX, 28 kB, 06.10.2020) (/dam/bag/de/dokumente/mt/k-und-i/aktuelle-ausbrueche-pandemien/2019-nCoV/covid-19-datengrundlage-lagebericht.xlsx.download.xlsx/200325_Datengrundlage_Grafiken_COVID-19-Bericht.xlsx); French (XLSX, 27 kB, 06.10.2020) (/dam/bag/fr/dokumente/mt/k-und-i/aktuelle-ausbrueche-pandemien/2019-nCoV/covid-19-datengrundlage-lagebericht.xlsx.download.xlsx/200325_base%20de%20donn%C3%A9es_graphiques_COVID-19-rapport.xlsx) or Italian (XLSX, 27

6B42C 30362E313020E32303030 (/dam/bag/it/dokumente/mt/k-und-i/aktuelle-ausbrueche-pandemien/2019-nCoV/covid-19-datengrundlage-lagebericht.xlsx.download.xlsx/200325_dati%20di%20base_grafica_COVID-19-rapporto.xlsx)

Ein Verzeichnis der Ressourcen und Informationen, die wir für die Berichterstattung verwenden, finden Sie hier. Wir haben die Daten, die wir für die Berichterstattung verwenden, in einem Excel-Arbeitsblatt zusammengestellt. Die Daten werden täglich aktualisiert. Die Tabelle enthält Informationen zu den Kantonen, Grenzgängern, Reisenden und Personen, die in Quarantäne sind. Wir haben die Daten, die wir für die Berichterstattung verwenden, in einem Excel-Arbeitsblatt zusammengestellt. Die Daten werden täglich aktualisiert. Die Tabelle enthält Informationen zu den Kantonen, Grenzgängern, Reisenden und Personen, die in Quarantäne sind.

57656B6C79 72656F72 74

33302E392E32383230 3A 57656B 3339

57656B6C79 73697475617469 6F6E 72656F72 74 6F6E 746865 656F6469 6E6D69 6F6C6F67 69636C 73697475617469 6F6E 6E6E

53776974 7A657265 6C6164 616E64 746865 5072696E63697061 6C697479 6F66 4C69656368746865 6E73746965 6E 61766169 6C6C62 6C65 6E E9 12 47656F6D61 6E 28504446 2C 31 4D42 2C 303120E31302E32303230 (/dam/bag/de/dokumente/mt/k-und-i/aktuelle-ausbrueche-pandemien/2019-nCoV/covid-19-woechentlicher-lagebericht.pdf.download.pdf/BAG_COVID-19_Woechentliche_Lage.pdf) 3B E9 12 46726 5E63 68 28504446 2C 31 4D42 2C 303120E31302E32303230 (/dam/bag/fr/dokumente/mt/k-und-i/aktuelle-ausbrueche-pandemien/2019-nCoV/covid-19-woechentlicher-lagebericht.pdf.download.pdf/OFSP_COVID-19_rapport_hebdomadaire.pdf) 6F72 E9 12 49746C69 61 6E 28504446 2C 31 4D42 2C 303120E31302E32303230 (/dam/bag/it/dokumente/mt/k-und-i/aktuelle-ausbrueche-pandemien/2019-nCoV/covid-19-woechentlicher-lagebericht.pdf.download.pdf/UFSP_COVID-19_rapporto_settimanale.pdf)

50726576696F7573 73697475617469 6F6E 616E64 77656B6C79 72656F72 74 73

476D61 6E3A

F1 C6 32303230 5F5131 28 5A4950 2C 39 4D42 2C 32382E30 2E32303230 (/dam/bag/de/dokumente/mt/k-und-i/aktuelle-ausbrueche-pandemien/2019-nCoV/bisherige-lageberichte-q1-2020.zip.download.zip/Lageberichte_Quartal_1_2020_DE.zip)

F1 C6 32303230 5F5132 28 5A4950 2C 35 4D42 2C 32382E30 2E32303230 (/dam/bag/de/dokumente/mt/k-und-i/aktuelle-ausbrueche-pandemien/2019-nCoV/bisherige-lageberichte-q2-2020.zip.download.zip/Lageberichte_Quartal_2_2020_DE.zip)

F1 C6 32303230 5F5133 28 5A4950 2C 35 4D42 2C 32382E30 2E32303230 (/dam/bag/de/dokumente/mt/k-und-i/aktuelle-ausbrueche-pandemien/2019-nCoV/bisherige-lageberichte-q3-2020.zip.download.zip/Lageberichte_Quartal_3_2020_DE.zip)

F1 C6 32303230 5F5134 28 5A4950 2C 31 4D42 2C 32382E30 2E32303230 (/dam/bag/de/dokumente/mt/k-und-i/aktuelle-ausbrueche-pandemien/2019-nCoV/bisherige-lageberichte-q4-2020.zip.download.zip/Lageberichte_Quartal_4_2020_DE.zip)

46726576 6E63683A

F1 C6 32303230 5F5131 28 5A4950 2C 32 4D42 2C 32382E30 2E32303230 (/dam/bag/fr/dokumente/mt/k-und-i/aktuelle-ausbrueche-pandemien/2019-nCoV/bisherige-lageberichte-q1-2020.zip.download.zip/Lageberichte_Quartal_1_2020_FR.zip)

F1 C6 32303230 5F5132 28 5A4950 2C 35 4D42 2C 32382E30 2E32303230 (/dam/bag/fr/dokumente/mt/k-und-i/aktuelle-ausbrueche-pandemien/2019-nCoV/bisherige-lageberichte-q2-2020.zip.download.zip/Lageberichte_Quartal_2_2020_FR.zip)

F1 C6 32303230 5F5133 28 5A4950 2C 36 4D42 2C 32382E30 2E32303230 (/dam/bag/fr/dokumente/mt/k-und-i/aktuelle-ausbrueche-pandemien/2019-nCoV/bisherige-lageberichte-q3-2020.zip.download.zip/Lageberichte_Quartal_3_2020_FR.zip)

F1 C6 32303230 5F5134 28 5A4950 2C 31 4D42 2C 32382E30 2E32303230 (/dam/bag/fr/dokumente/mt/k-und-i/aktuelle-ausbrueche-pandemien/2019-nCoV/bisherige-lageberichte-q4-2020.zip.download.zip/Lageberichte_Quartal_4_2020_FR.zip)

[illegible]

[illegible] (/dam/bag/it/dokumente/mt/k-und-i/aktuelle-ausbrueche-pandemien/2019-nCoV/bisherige-lageberichte-q1-2020.zip.download.zip/Lageberichte_Quartal_1_2020_IT.zip)

[illegible] (/dam/bag/it/dokumente/mt/k-und-i/aktuelle-ausbrueche-pandemien/2019-nCoV/bisherige-lageberichte-q2-2020.zip.download.zip/Lageberichte_Quartal_2_2020_IT.zip)

[illegible] (/dam/bag/it/dokumente/mt/k-und-i/aktuelle-ausbrueche-pandemien/2019-nCoV/bisherige-lageberichte-q3-2020.zip.download.zip/Lageberichte_Quartal_3_2020_IT.zip)

[illegible] (/dam/bag/it/dokumente/mt/k-und-i/aktuelle-ausbrueche-pandemien/2019-nCoV/bisherige-lageberichte-q4-2020.zip.download.zip/Lageberichte_Quartal_4_2020_IT.zip)

[illegible]

[illegible] [illegible] [illegible]

[illegible]

[illegible]

[illegible]

[illegible]

[illegible]

[illegible]

- [illegible] (/dam/bag/en/dokumente/mt/k-und-i/aktuelle-ausbrueche-pandemien/2019-nCoV/covid-19-basisdaten-bevoelkerungszahlen.xlsx.download.xlsx/Population_Size_BFS.xlsx)
- [illegible] (/dam/bag/en/dokumente/mt/k-und-i/aktuelle-ausbrueche-pandemien/2019-nCoV/covid-19-basisdaten-fallzahlen.xlsx.download.xlsx/Dashboards_1&2_COVID19_swiss_data_pv.xlsx)
- [illegible] (/dam/bag/en/dokumente/mt/k-und-i/aktuelle-ausbrueche-pandemien/2019-nCoV/covid-19-basisdaten-labortests.xlsx.download.xlsx/Dashboard_3_COVID19_labtests_positivity.xlsx)

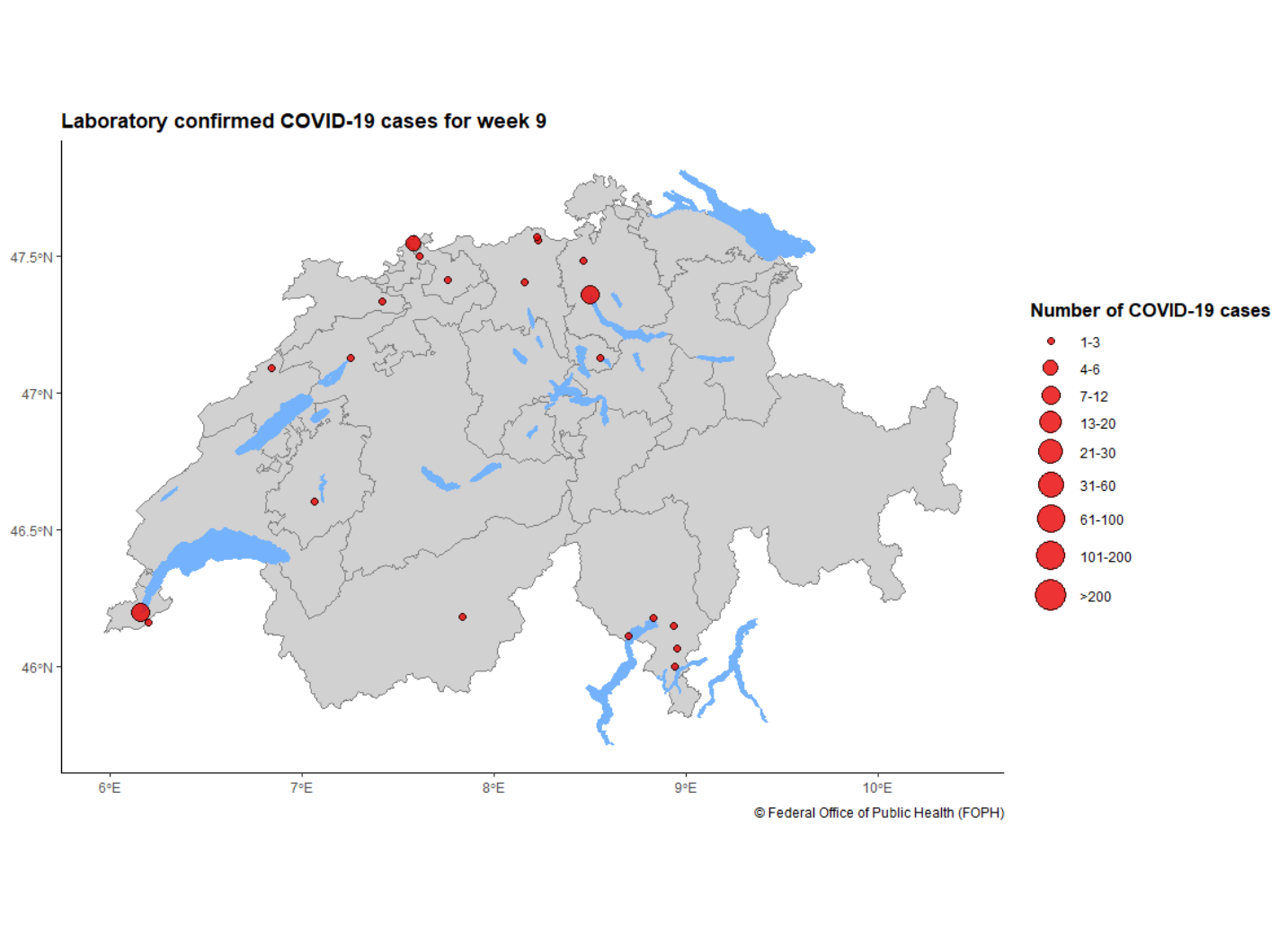

The graphic shows the geographical distribution of confirmed COVID-19 cases over time.

Monitoring and interim report .

On the [Monitoring](/bag/en/home/krankheiten/ausbrueche-epidemien-pandemien/aktuelle-ausbrueche-epidemien/novel-cov/situation-schweiz-und-international/monitoring.html) page you will find current reports on the population’s mobility behaviour, the monitoring of precautionary measures and the economic situation. The reports to date on compliance monitoring are similarly posted there.

Interim report regarding the new coronavirus in Switzerland and in the Principality of Liechtenstein

The report sets out the general epidemiological situation and the impact of the measures taken by the government with regard to the new coronavirus. It is being released to coincide with the first phase of measures being eased.

COVID-19: Epidemiological interim report, dated 27 April 2020, available in [German (PDF, 1 MB, 07.05.2020)](/dam/bag/de/dokumente/mt/k-und-i/aktuelle-ausbrueche-pandemien/2019-nCoV/covid-19-zwischenbilanz-mai-2020.pdf.download.pdf/BAG_Epidemiologische_Zwischenbilanz_zum_neuen_Coronavirus.pdf); [French (PDF, 1 MB, 07.05.2020)](/dam/bag/fr/dokumente/mt/k-und-i/aktuelle-ausbrueche-pandemien/2019-nCoV/covid-19-zwischenbilanz-mai-2020.pdf.download.pdf/OFSP_Bilan_epidemiologique_intermediaire_du_nouveau_coronavirus.pdf) or [Italian (PDF, 1 MB, 07.05.2020)](/dam/bag/it/dokumente/mt/k-und-i/aktuelle-ausbrueche-pandemien/2019-nCoV/covid-19-zwischenbilanz-mai-2020.pdf.download.pdf/UFSP_nuovo_coronavirus_bilancio_epidemiologico_intermedio.pdf)

SwissCovid app and contact tracing, vaccine against Covid-19, search for antibodies, scientific advisory body

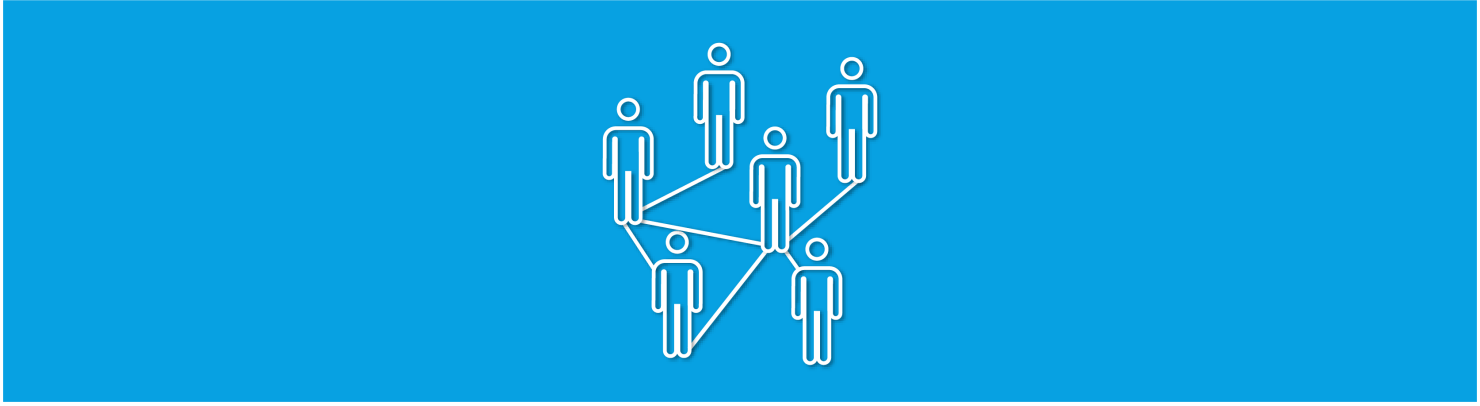

(/bag/en/home/krankheiten/ausbrueche-epidemien-pandemien/aktuelle-ausbrueche-epidemien/novel-cov/swisscovid-app-und-contact-tracing.html)

[illegible] (/bag/en/home/krankheiten/ausbrueche-epidemien-pandemien/aktuelle-ausbrueche-epidemien/novel-cov/swisscovid-app-und-contact-tracing.html)

[illegible]

[illegible] (/bag/en/home/krankheiten/ausbrueche-epidemien-pandemien/aktuelle-ausbrueche-epidemien/novel-cov/impfen.html)

[illegible]

[illegible]

- [illegible]
- [illegible]

- 69 66 73 6F 2C 68 6F 77 6C 6F 6E 67 74 68 69 73 69 6D 6D 75 6E 69 74 79 6C 61 73 74 73 2E

54 68 69 73 77 69 6C 6C 69 6E 76 6F 6C 76 65 74 65 73 74 69 6E 67 61 6E 64 65 78 61 6D 69 6E 69 6E 67 61 72 6F 75 6E 64 32 35 2C 30 30 30 6D 65 6D 62 65 72 73 6F 66 74 68 65 67 65 6E 65 72 61 6C 70 75 62 6C 69 63 61 6E 64 70 65 6F 70 6C 65 69 6E 73 70 65 63 69 66 69 63 70 72 6F 66 65 73 73 69 6F 6E 61 6C 67 72 6F 75 70 73 61 74 72 65 67 75 6C 61 72 69 6E 74 65 72 76 61 6C 73 75 70 74 6F 4F 63 74 6F 62 65 72 32 30 32 30 2E 41 62 6C 6F 6F 64 74 65 73 74 64 65 74 65 72 6D 69 6E 65 73 77 68 65 74 68 65 72 61 78 65 72 75 6C 61 72 68 61 73 68 61 64 74 68 65 76 69 72 75 73 3A 74 68 65 70 72 65 73 65 6E 63 65 6F 66 61 6E 74 69 62 6F 64 69 65 73 69 6E 74 68 65 62 6C 6F 6F 64 69 6E 64 69 63 61 74 65 73 74 68 61 74 74 68 65 79 68 61 76 65 2E

57 65 61 72 65 70 72 6F 76 69 64 69 6E 67 66 75 6E 64 69 6E 67 61 6E 64 65 78 65 72 74 69 73 65 66 6F 72 74 68 69 73 73 74 75 64 79 2E 54 68 65 66 69 6E 64 69 6E 67 73 77 68 6C 6C 70 72 6F 76 68 64 65 76 61 6C 75 61 62 6C 65 69 6E 66 6F 72 6D 61 74 69 6F 6E 77 68 69 63 68 77 68 6C 6C 68 65 6C 70 74 68 65 63 61 6E 74 6F 6E 73 61 6E 64 74 68 65 66 65 64 65 72 61 6C 67 6F 76 65 72 6E 6D 65 6E 74 74 6F 64 65 74 65 72 6D 69 6E 65 68 6F 77 74 6F 70 72 6F 63 65 65 64 69 6E 64 65 61 6C 69 6E 67 77 69 74 68 74 68 65 63 6F 72 6F 6E 61 76 69 72 75 73 70 61 6E 64 65 6D 69 63 2C 61 6E 64 74 6F 64 65 63 69 64 65 6F 6E 61 76 61 63 63 69 6E 61 74 69 6F 6E 70 72 6F 67 72 61 6D 6D 65 69 6E 53 77 69 74 7A 65 72 6C 61 6E 64 61 74 61 6C 61 74 65 72 64 61 74 65 2E

4C 69 6E 6B 3A 68 74 74 70 73 3A 2F 2F 77 77 77 2E 63 6F 72 6F 6E 61 2D 69 6D 6D 75 6E 69 74 61 73 2E 63 68 2F 27

53 63 69 65 6E 74 69 66 69 63 61 64 76 69 73 6F 72 79 62 6F 64 79

54 68 65 70 18 53 77 69 73 73 4E 61 74 69 6F 6E 61 6C 43 4F 56 49 44 2D 31 39 53 63 69 65 6E 63 65 54 61 73 6B 46 6F 72 63 65 70 19 28 53 4E 2D 53 54 46 29 69 73 61 73 63 69 65 6E 74 69 66 69 63 61 64 76 69 73 6F 72 79 62 6F 64 79 73 65 74 75 70 62 79 74 68 65 43 6F 6E 66 65 64 65 72 61 74 69 6F 6E 2E 49 74 73 6D 65 6D 62 65 72 73 63 6F 6D 70 72 69 73 65 72 65 73 65 61 72 63 68 65 72 73 66 72 6F 6D 61 63 72 6F 73 73 74 68 65 53 77 69 73 73 73 63 69 65 6E 74 69 66 69 63 63 6F 6D 6D 75 6E 69 74 79 2E 54 68 72 6F 75 67 68 69 74 73 77 6F 72 6B 2C 74 68 65 53 4E 2D 53 54 46 69 73 68 65 6C 70 69 6E 67 74 6F 6F 76 65 72 63 6F 6D 65 74 68 65 63 6F 72 6F 6E 61 76 69 72 75 73 70 61 6E 64 65 6D 69 63 2E 49 74 69 73 70 72 6F 76 69 64 69 6E 67 69 74 73 65 78 70 65 72 74 69 73 65 69 6E 74 68 65 66 69 6C 64 73 6F 66 73 63 69 65 6E 63 65 61 6E 64 72 65 73 65 61 72 63 68 74 6F 74 68 65 72 65 6C 65 76 61 6E 74 70 6F 6C 69 74 69 63 61 6C 61 75 74 68 6F 72 69 74 69 65 73 2E

53 69 6E 63 65 31 41 75 67 75 73 74 32 30 32 30 2C 74 68 65 54 61 73 6B 46 6F 72 63 65 68 61 73 62 65 65 6E 68 65 61 64 65 64 62 79 4D 61 72 74 69 6E 41 63 6B 65 72 6D 61 6E 2C 65 78 70 65 72 74 69 6E 6D 69 63 72 6F 62 69 6F 6C 6F 67 79 61 74 74 68 65 45 54 48 5A 75 72 69 63 68 61 6E 64 45 61 77 61 67 2E 54 68 65 70 72 65 73 65 6E 74 68 65 61 64 2C 4D 61 74 74 68 69 61 73 45 67 67 65 72 2C 69 73 63 6F 6E 74 69 6E 75 69 6E 67 74 6F 61 63 74 61 73 61 6E 65 78 70 65 72 74 66 6F 72 74 68 65 53 4E 2D 53 54 46 2E

54 68 65 53 4E 2D 53 54 46 72 65 63 65 69 76 65 73 69 74 73 6D 61 6E 64 61 74 65 66 72 6F 6D 74 68 65 4E 65 64 65 72 61 6C 43 6F 75 6E 63 69 6C 19 73 43 6F 72 6F 6E 61 76 69 72 75 73 43 72 69 73 69 73 55 6E 69 74 28 4B 53 42 43 29 2C 74 68 65 46 65 64 65 72 61 6C 4F 66 66 69 63 65 6F 66 50 75 62 6C 69 63 48 65 61 6C 74 68 28 46 4F 50 48 29 61 6E 64 74 68 65 53 74 61 74 65 53 65 63 72 65 74 61 72 69 61 74 66 6F 72 45 64 75 63 61 74 69 6F 6E 2C 52 65 73 65 61 72 63 68 61 6E 64 49 6E 6E 76 6F 61 74 69 6F 6E 28 53 45 52 49 29 2E

46 75 72 74 68 65 72 69 6E 66 6F 72 6D 61 74 69 6F 6E 6D 61 79 62 65 66 6F 75 6E 64 6F 6E 74 68 65 77 65 62 73 69 74 65 6F 66 74 68 65 53 77 69 73 73 4E 61 74 69 6F 6E 61 6C 43 4F 56 49 44 2D 31 39 53 63 69 65 6E 63 65 54 61 73 6B 46 6F 72 63 65 27 2E

50 72 65 73 73 63 6F 6E 66 65 72 65 6E 63 65 2C 32 32 53 65 70 74 65 6D 62 65 72 32 30 32 30 2C 32 70 6D

|

41 6C 6C 6E 65 77 73

31.11.2020 41 6A 75 73 74 6D 65 6E 74 6F 66 74 68 72 65 73 68 6F 6C 64 76 61 6C 75 65 73 6F 66 74 68 65 53 77 69 73 73 43 6F 76 69 64 41 70 70 (/bag/en/home/das-bag/aktuell/news/news-11-09-2020.html) ·

02.09.2020 4C 61 72 67 65 20 73 63 61 6C 65 63 76 65 6E 74 73 70 6F 73 73 69 62 6C 65 61 67 61 69 6E 75 6E 64 65 72 73 74 72 69 63 74 63 6F 6E 64 69 74 69 6F 6E 73 (/bag/en/home/das-bag/aktuell/news/news-02-09-2020.html) ·

05.08.2020 4C 69 73 74 6F 66 63 6F 75 6E 74 72 69 65 73 61 6E 64 61 72 65 61 73 77 69 74 68 61 6E 69 6E 63 72 65 61 73 65 64 72 69 73 6B 6F 66 69 6E 66 65 63 74 69 6F 6E 61 73 61 74 38 41 75 67 75 73 74 32 30 32 30 (/bag/en/home/das-bag/aktuell/news/news-05-08-2020-2.html)

23.07.2020 53 77 69 73 73 43 6F 76 69 64 61 70 70 3A 32 6D 69 6C 6C 69 6F 6E 64 6F 77 6E 6C 6F 61 64 73 (/bag/en/home/das-bag/aktuell/news/news-23-07-2020.html)

13.07.2020 53 61 6C 74 2C 53 75 6E 72 69 73 65 61 6E 64 53 77 69 73 73 63 6F 6D 74 6F 73 65 6E 64 74 65 78 74 61 62 6F 75 74 74 68 65 53 77 69 73 73 43 6F 76 69 64 61 70 70 (/bag/en/home/das-bag/aktuell/news/news-13-07-20201.html)

29.06.2020 46 4F 50 48 49 6E 66 6F 63 68 61 6E 65 6C 6F 6E 57 68 61 74 73 41 70 70 (/bag/en/home/das-bag/aktuell/news/news-29-06-2020.html)

25.06.2020 53 77 69 73 73 43 6F 76 69 64 61 70 70 61 76 61 69 6C 61 62 6C 65 68 72 6F 6D 32 35 4A 75 6E 65 (/bag/en/home/das-bag/aktuell/news/news-25-06-2020.html)

15.06.2020 42 6F 72 64 65 72 72 65 2D 6F 70 65 6E 69 6E 67 73 61 73 6F 66 31 35 4A 75 6E 65 (/bag/en/home/das-bag/aktuell/news/news-15-06-2020.html)

05.06.2020 46 6F 63 75 73 6F 6E 63 6F 6E 74 61 63 74 74 72 61 63 69 6E 67 2C 63 61 6D 70 61 69 67 6E 63 6F 6C 6F 75 72 63 68 61 6E 67 65 73 74 6F 62 6C 75 65 (/bag/en/home/das-bag/aktuell/news/news-05-06-2020.html)

04.06.2020 50 75 62 6C 69 63 73 65 63 75 72 69 74 79 74 65 73 74 61 6E 64 70 69 6C 6F 74 70 68 61 73 65 66 6F 72 74 68 65 53 77 69 73 73 43 6F 76 69 64 61 70 70 20 13 66 69 72 73 74 72 65 73 75 6C 74 73 61 76 61 69 6C 61 62 6C 65 (/bag/en/home/das-bag/aktuell/news/news-04-06-2020.html)

28.05.2020 50 75 62 6C 69 63 73 65 63 75 72 69 74 79 74 65 73 74 66 6F 72 74 68 65 53 77 69 73 73 43 6F 76 69 64 61 70 70 (/bag/en/home/das-bag/aktuell/news/news-28-05-2020.html)

30.04.2020 58 69 6E 68 20 13 74 68 65 6E 65 77 63 6F 6C 6F 75 72 6F 66 74 68 65 70 75 62 6C 69 63 61 77 61 72 65 6E 65 73 73 63 61 6D 70 61 69 67 6E 20 13 69 6E 64 69 63 61 74 65 73 74 68 61 74 66 75 72 74 68 65 72 72 65 73 74 72 69 63 74 69 6F 6E 73 61 72 65 62 65 69 6E 67 65 61 73 65 64 (/bag/en/home/das-bag/aktuell/news/news-30-04-2020.html)

21.04.2020 4B 65 65 70 75 70 74 68 65 67 6F 6F 64 77 6F 72 6B · 20 13 6F 75 72 6D 6F 74 69 76 61 74 69 6F 6E 6C 76 69 64 65 6F (/bag/en/home/das-bag/aktuell/news/news-21-04-2020.html)

14.04.2020 53 74 61 79 69 6E 67 61 74 68 6F 6D 65 61 6E 64 70 6C 61 79 69 6E 67 42 75 6E 6E 79 4D 61 64 6E 65 73 73 (/bag/en/home/das-bag/aktuell/news/news-14-04-2020.html)

09.04.2020 4F 6E 6C 69 6E 65 2D 67 61 6D 65 AB 42 75 6E 6E 79 4D 61 64 6E 65 73 73 3A 53 74 61 79 61 74 68 6F 6D 65 20 13 44 6F 6E 19 74 67 65 74 63 61 75 67 68 74 21 BB (/bag/en/home/das-bag/aktuell/news/news-09-04-2020.html)

27.3.2020: Evaluation of anonymised data on gatherings (/bag/en/home/das-bag/aktuell/news/news-26-03-2020.html)

Further information

Easy-to-read language (/bag/en/home/krankheiten/ausbrueche-epidemien-pandemien/aktuelle-ausbrueche-epidemien/novel-cov/barrierefreie-inhalte/leichte-sprache.html)

Rules and prohibitions of the Federal Council, information about the corona virus, when you have to stay at home

Sign language (/bag/en/home/krankheiten/ausbrueche-epidemien-pandemien/aktuelle-ausbrueche-epidemien/novel-cov/barrierefreie-inhalte/gebaerdensprache.html)

The rules and prohibitions of the Federal Council, information about the corona virus, when you have to stay at home

Measures and ordinances (/bag/en/home/krankheiten/ausbrueche-epidemien-pandemien/aktuelle-ausbrueche-epidemien/novel-cov/massnahmen-des-bundes.html)

Measures, easing of measures, conditions for reopening, permitted events and activities, still prohibited, criminal provisions, explanations

Last modification · 06.10.2020

Contact

We are unable to respond to enquiries related to COVID-19 in writing.

Please refer instead to our webpages, which are continuously updated.

Under Contacts and links (/bag/en/home/krankheiten/ausbrueche-epidemien-pandemien/aktuelle-ausbrueche-epidemien/novel-cov/faq-kontakte-downloads/kontake-neues-coronavirus.html) you will find contact information for the FOPH, other federal agencies and the cantons.

Are you experiencing symptoms? Take the coronavirus check!

68 74 74 70 73 3A 2F 2F 77 77 77 2E 62 61 67 2E 61 64 6D 69 6E 2E 63 68 2F 63 6F 6E 74 65 6E 74 2F 62 61 67 2F 65 6E 2F 68 6F 6D 65 2F 6B 72 61 6E 6B 68 65 69 74 65 6E 2F 61 75 73 62 72 75 65 63 68 65 2D 65 70 69 64 65 6D 69 65 6E 2D

70 61 6E 64 65 6D 69 65 6E 2F 61 6B 74 75 65 6C 6C 65 2D 61 75 73 62 72 75 65 63 68 65 2D 65 70 69 64 65 6D 69 65 6E 2F 6E 6F 76 65 6C 2D 63 6F 76 2F 73 69 74 75 61 74 69 6F 6E 2D 73 63 68 77 65 69 7A 2D 75 6E 64 2D

69 6E 74 65 72 6E 61 74 69 6F 6E 61 6C 2E 68 74 6D 6C