

HOME

TESTING

CASES

HOSPITALIZATIONS

DEATHS

COVID-19 in South Carolina

As of 11:59 PM on 6/6/2021



Cases

594,345

Select Date Range & County to Filter Page Values

Non-Null Values Only

County

All

Past 2 weeks Confirmed

2,026

Rate of COVID-19 Cases per 10,000 population, by County

County Displayed: **South Carolina** | Dates Displayed: 3/4/2020 to 6/6/2021

Use County Filter Above to View ZIP Code Counts and Filter Page Values

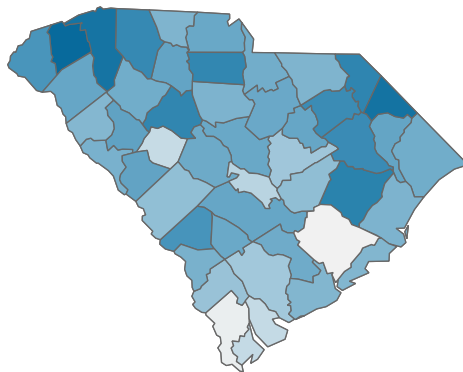

Reported COVID-19 Cases, by Week of Report

County Displayed: **South Carolina** | Dates Displayed: 3/4/2020 to 6/6/2021

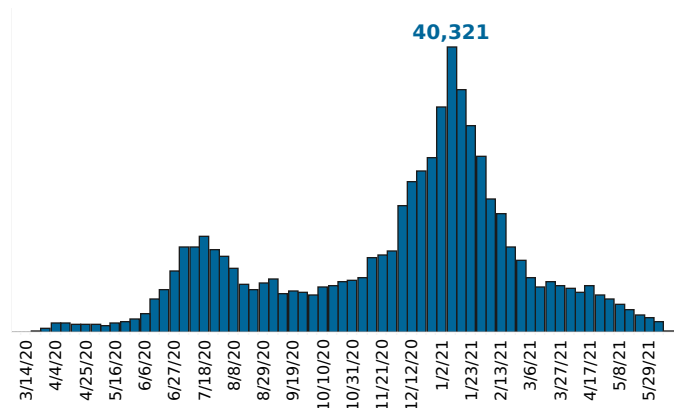

County Displayed: **South Carolina** | Dates Displayed: 3/4/2020 to 6/6/2021

Note: Data is suppressed for fewer than 5 cases

Cases by Race

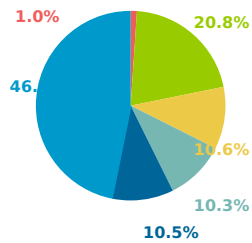

Black | White | Other
Asian/Alaskan/Hawaiian
Unknown | Under Investigation

Cases by Ethnicity

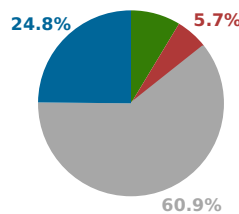

Hispanic or Latino
Not Hispanic or Latino
Unknown/Under Investigation

Cases by Sex



Unknown Female Male

Reported COVID-19 Cases, by Age Group & Age Related Information

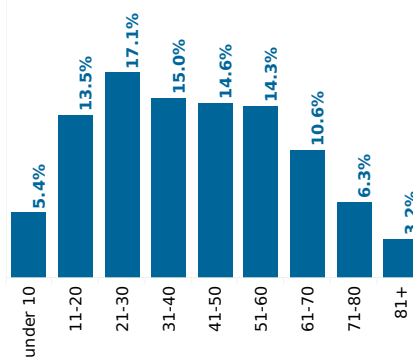

Max Age **110.0 years**

Average Age **41.5 years**

Minimum Age **0.0 years**

Median Age **40.0 years**