

Total Cases: **218,829** Confirmed Cases: **208,606** Probable Cases: **10,223** Inactive/Recovered Cases: **196,940**
 Total Deaths: **2,797** Confirmed Deaths: **2,667** Probable Deaths: **130**

Cases by County

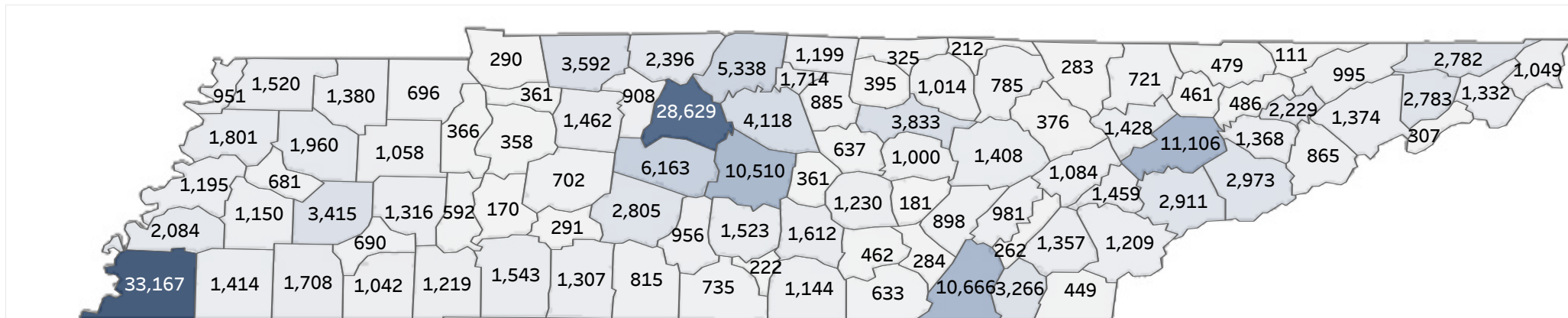

Daily Counts of Cases

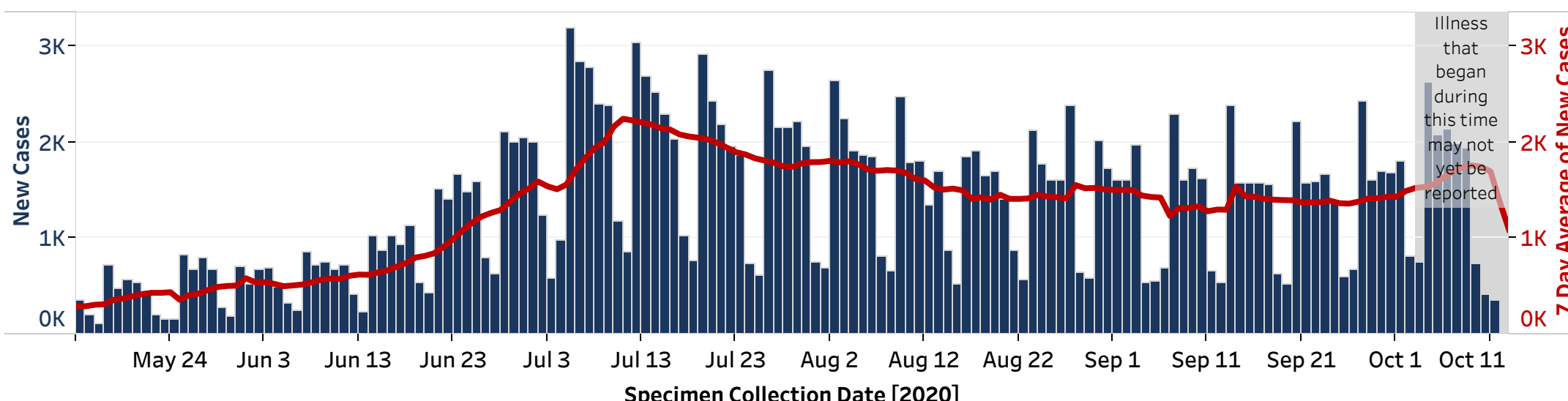

Demographics

Minimum Age	Average Age	Maximum Age
0	40	106

Age (years)	Cases	% of Cases	Deaths	% of Deaths
0-10	10,774	5%	4	0%
11-20	29,099	13%	1	0%
21-30	44,765	20%	19	1%
31-40	35,790	16%	40	1%
41-50	32,501	15%	114	4%
51-60	28,535	13%	279	10%
61-70	19,458	9%	554	20%
71-80	11,397	5%	833	30%
81+	6,186	3%	953	34%
Pending	324	0%	0	0%

Patient Sex	Cases	% of Cases	Deaths	% of Deaths
Female	112,336	51%	1,233	44%
Male	104,647	48%	1,564	56%
Pending	1,846	1%	0	0%

Race	Cases	% of Cases	Deaths	% of Deaths
American Indian or Alaska Native	282	0%	4	0%
White	121,978	56%	1,893	68%
Black or African American	38,063	17%	744	27%
Native Hawaiian or Other Pacific Islander	165	0%	2	0%
Asian	1,945	1%	24	1%
Other/Multiracial	25,100	11%	112	4%
Pending	31,296	14%	18	1%

Ethnicity	Cases	% of Cases	Deaths	% of Deaths
Not Hispanic or Latino	145,817	67%	2,618	94%
Hispanic or Latino	26,161	12%	153	5%
Pending	46,851	21%	26	1%

Outcomes

Ever Hospitalized	Cases	% of Cases
Yes	9,309	4%
No	134,093	61%
Pending	75,427	34%

Please note for hospitalizations: Information about hospitalization status is gathered at the time of diagnosis, therefore this information may be incomplete. This number indicates the number of patients that were ever hospitalized during their illness, it does not indicate the number of patients currently hospitalized.

Inactive/Recovered	Cases	% of Cases
Yes	196,940	90%

Please note for inactive/recovered: TDH defines "inactive/recovered" as people who are (1) at least 14 days beyond their symptom onset date, or are at least 14 days beyond the first test confirming their illness if asymptomatic, and (2) are not deceased.

Deceased	Cases	% of Cases
Yes	2,797	1%
No	216,032	99%

Please note for deaths: Some deaths may be reported by health care providers, hospitals, medical examiners, local health departments, or others before they are included in the statewide count.

Laboratory Testing

Results	Number of Tests
PCR Positive	253,911
PCR Negative	2,961,490
Total	3,215,401

Please note, these data are meant to provide a rough estimate of testing volume. Due to different source data, numbers may differ slightly from day to day. Laboratory reports of positive cases are reported to metro and local health departments as soon as results are available. State numbers are updated at 2pm daily and there may be a lag in the reporting of cumulative numbers at the state level. Please note numbers within tables may not add up to total confirmed number of cases due to reporting delays and/or missing data. Percentages may not add up to 100.0% due to rounding.

Cases and Labs by County

County	Cases (Confirmed and Probable)	PCR Positive Tests	PCR Negative Tests	Active Cases	Deaths	Inactive/Recovered Cases
Anderson	1,428	1,625	28,437	158	13	1,257
Bedford	1,523	1,793	14,392	126	19	1,378
Benton	366	392	4,966	22	9	335
Bledsoe	898	942	8,375	30	4	864
Blount	2,911	3,341	32,265	271	31	2,609
Bradley	3,266	3,818	27,844	224	20	3,022
Campbell	721	755	12,824	232	5	484
Cannon	361	425	4,491	51	2	308
Carroll	1,058	1,087	12,001	105	24	929
Carter	1,332	1,450	17,532	105	32	1,195
Cheatham	908	1,074	12,125	70	10	828
Chester	690	771	6,021	30	13	647
Claiborne	479	532	11,549	24	5	450
Clay	325	329	3,179	71	6	248
Cocke	865	906	8,996	87	11	767
Coffee	1,612	1,833	21,583	276	18	1,318
Crockett	681	705	4,132	111	19	551
Cumberland	1,408	1,706	25,190	155	24	1,229
Davidson	28,629	35,816	393,138	1,412	322	26,895
Decatur	592	639	6,509	42	11	539
DeKalb	637	774	8,873	52	16	569
Dickson	1,462	1,768	15,840	144	17	1,301
Dyer	1,801	1,889	13,118	312	21	1,468
Fayette	1,414	1,749	17,254	155	23	1,236
Fentress	785	841	4,711	153	6	626
Franklin	1,144	1,382	16,651	106	13	1,025
Gibson	1,960	2,110	16,798	174	29	1,757
Giles	815	948	10,133	145	29	641
Grainger	486	536	6,854	64	4	418
Greene	1,374	1,580	17,533	170	48	1,156
Grundy	462	523	2,938	93	8	361
Hamblen	2,229	2,404	24,396	219	41	1,969
Hamilton	10,666	12,044	149,723	765	102	9,799
Hancock	111	120	2,105	2	3	106
Hardeman	1,708	1,945	15,377	104	30	1,574
Hardin	1,219	1,300	13,511	119	19	1,081
Hawkins	995	1,107	11,215	122	22	851
Haywood	1,150	1,257	7,462	109	25	1,016
Henderson	1,316	1,565	9,773	100	24	1,192
Henry	696	813	10,612	45	10	641
Hickman	702	837	8,282	68	13	621
Houston	361	371	2,555	58	14	289
Humphreys	358	384	6,135	67	4	287
Jackson	395	440	2,658	44	5	346
Jefferson	1,368	1,429	18,923	171	17	1,180
Johnson	1,049	1,115	6,827	280	5	764
Knox	11,106	12,035	146,478	1,004	83	10,019
Lake	951	1,154	6,514	20	3	928
Lauderdale	1,195	1,250	12,272	168	16	1,011
Lawrence	1,307	1,474	12,248	180	17	1,110
Lewis	291	322	5,044	70	1	220
Lincoln	735	863	8,939	76	2	657
Loudon	1,459	1,592	14,998	204	9	1,246
Macon	1,199	1,433	8,119	94	22	1,083
Madison	3,415	3,557	30,932	277	76	3,062
Marion	633	748	6,785	62	9	562
Marshall	956	1,085	10,330	148	5	803
Maury	2,805	3,183	29,639	297	34	2,474
McMinn	1,357	1,567	18,976	166	31	1,160
McNairy	1,042	1,172	8,642	92	23	927
Meigs	262	297	3,465	28	4	230
Monroe	1,209	1,360	12,261	106	21	1,082
Montgomery	3,592	3,942	45,627	351	50	3,191
Moore	222	248	2,740	29	1	192
Morgan	376	403	8,806	46	6	324
Obion	1,520	1,636	11,436	246	15	1,259
Overton	1,014	1,079	7,979	198	8	808
Perry	170	184	3,803	15	1	154
Pickett	212	203	1,120	69	3	140
Polk	449	515	4,202	30	13	406
Putnam	3,833	4,528	33,081	358	51	3,424
Rhea	981	1,157	11,839	78	16	887
Roane	1,084	1,238	19,348	144	6	934
Robertson	2,396	2,895	19,355	118	39	2,239
Rutherford	10,510	12,777	94,400	756	103	9,651
Scott	283	295	4,904	49	3	231
Sequatchie	284	315	5,566	35	1	248
Sevier	2,973	3,265	28,033	245	19	2,709
Shelby	33,167	41,029	410,177	1,659	540	30,968
Smith	885	1,131	6,343	110	12	763
Stewart	290	320	3,292	56	6	228
Sullivan	2,782	2,978	34,267	418	39	2,325
Sumner	5,338	6,348	50,736	323	105	4,910
Tipton	2,084	2,409	23,556	199	22	1,863
Trousdale	1,714	1,795	5,389	26	7	1,681
Unicoi	307	363	7,062	11	1	295
Union	461	476	5,399	54	2	405
Van Buren	181	198	2,336	15	1	165
Warren	1,230	1,371	14,588	113	9	1,108
Washington	2,783	3,172	34,557	307	42	2,434
Wayne	1,543	1,677	6,375	27	6	1,510
Weakley	1,380	1,495	12,310	123	23	1,234
White	1,000	1,251	11,443	104	11	885
Williamson	6,163	7,090	77,307	637	47	5,479
Wilson	4,118	4,824	42,350	422	52	3,644
Out of State	3,406	3,289	308,070	581	29	2,796
Pending	3,460	3,753	192,246	705	6	2,749