

Total Cases: **320,729** Confirmed Cases: **298,288** Probable Cases: **22,441** Inactive/Recovered Cases: **276,497**
 Total Deaths: **3,995** Confirmed Deaths: **3,705** Probable Deaths: **290**

Cases by County

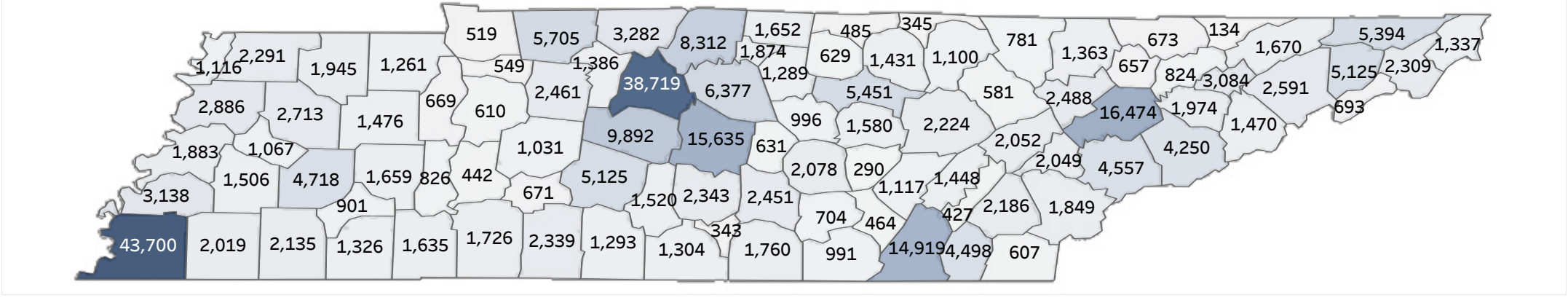

Daily Counts of Cases

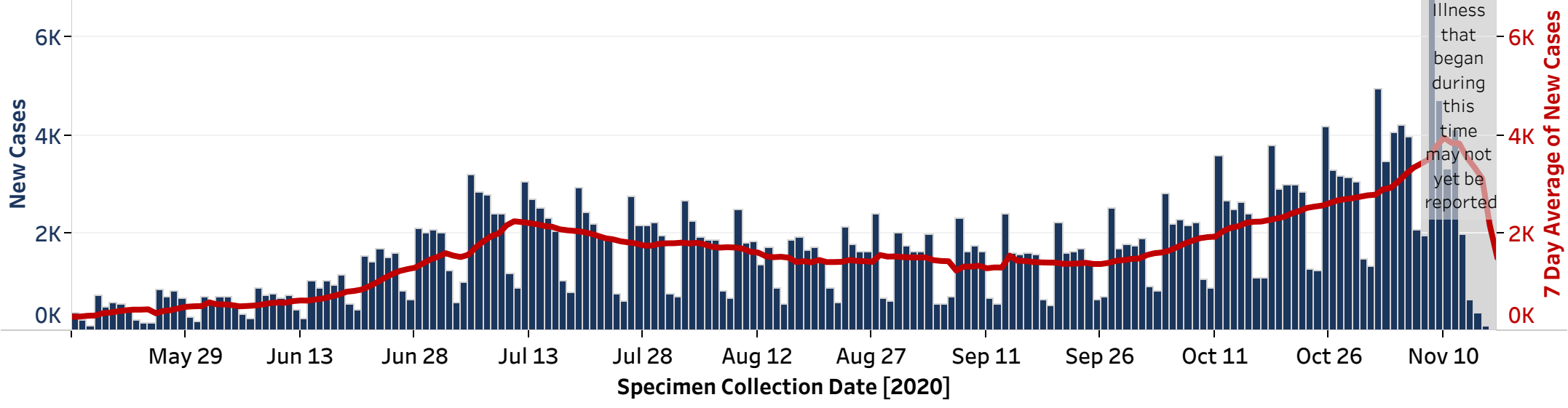

Demographics

Minimum Age	Average Age	Maximum Age
0	40	106

Age (years)	Cases	% of Cases	Deaths	% of Deaths
0-10	15,740	5%	4	0%
11-20	42,736	13%	1	0%
21-30	62,475	19%	25	1%
31-40	50,921	16%	55	1%
41-50	47,547	15%	139	3%
51-60	42,994	13%	373	9%
61-70	30,134	9%	777	19%
71-80	17,958	6%	1,207	30%
81+	9,753	3%	1,414	35%
Pending	471	0%	0	0%

Patient Sex	Cases	% of Cases	Deaths	% of Deaths
Female	167,542	52%	1,794	45%
Male	150,674	47%	2,199	55%
Pending	2,513	1%	2	0%

Race	Cases	% of Cases	Deaths	% of Deaths
American Indian or Alaska Native	393	0%	4	0%
White	183,043	57%	2,829	71%
Black or African American	48,536	15%	889	22%
Native Hawaiian or Other Pacific Islander	212	0%	3	0%
Asian	2,711	1%	30	1%
Other/Multiracial	32,331	10%	144	4%
Pending	53,503	17%	96	2%

Ethnicity	Cases	% of Cases	Deaths	% of Deaths
Not Hispanic or Latino	207,927	65%	3,672	92%
Hispanic or Latino	30,111	9%	171	4%
Pending	82,691	26%	152	4%

Outcomes

Ever Hospitalized	Cases	% of Cases
Yes	11,255	4%
No	166,955	52%
Pending	142,519	44%

Please note for hospitalizations: Information about hospitalization status is gathered at the time of diagnosis, therefore this information may be incomplete. This number indicates the number of patients that were ever hospitalized during their illness, it does not indicate the number of patients currently hospitalized.

Inactive/Recovered	Cases	% of Cases
Yes	276,497	86%

Please note for inactive/recovered: TDH defines "inactive/recovered" as people who are (1) at least 14 days beyond their symptom onset date, or are at least 14 days beyond the first test confirming their illness if asymptomatic, and (2) are not deceased.

Deceased	Cases	% of Cases
Yes	3,995	1%
No	316,734	99%

Please note for deaths: Some deaths may be reported by health care providers, hospitals, medical examiners, local health departments, or others before they are included in the statewide count.

Laboratory Testing

Test Type	Positive	Negative	Total
PCR	354,221	3,799,489	4,153,710
Antigen	22,282	196,466	218,748

Please note, these data are meant to provide a rough estimate of testing volume. Due to different source data, numbers may differ slightly from day to day. Laboratory reports of positive cases are reported to metro and local health departments as soon as results are available. State numbers are updated at 2pm daily and there may be a lag in the reporting of cumulative numbers at the state level. Please note numbers within tables may not add up to total confirmed number of cases due to reporting delays and/or missing data. Percentages may not add up to 100.0% due to rounding.

Cases and Labs by County

County	Cases (Confirmed and Probable)	PCR Positive Tests	PCR Negative Tests	Active Cases	Deaths	Inactive/Recovered Cases
Anderson	2,488	2,682	36,932	429	25	2,034
Bedford	2,343	2,573	18,412	348	24	1,971
Benton	669	686	6,150	153	13	503
Bledsoe	1,117	1,171	10,113	41	4	1,072
Blount	4,557	5,050	42,243	685	49	3,823
Bradley	4,498	5,018	34,678	538	30	3,930
Campbell	1,363	1,278	17,099	148	20	1,195
Cannon	631	680	5,683	125	2	504
Carroll	1,476	1,474	14,262	204	30	1,242
Carter	2,309	2,428	22,687	334	45	1,930
Cheatham	1,386	1,545	15,569	164	16	1,206
Chester	901	932	7,079	99	19	783
Claiborne	673	684	13,808	101	9	563
Clay	485	432	3,775	45	17	423
Cocke	1,470	1,408	12,163	186	26	1,258
Coffee	2,451	2,517	27,456	268	36	2,147
Crockett	1,067	939	5,011	75	25	967
Cumberland	2,224	2,565	31,307	350	33	1,841
Davidson	38,719	47,432	530,295	3,503	390	34,826
Decatur	826	845	7,971	101	11	714
DeKalb	996	1,072	11,129	187	20	789
Dickson	2,461	2,601	20,346	446	26	1,989
Dyer	2,886	2,680	15,826	312	47	2,527
Fayette	2,019	2,447	21,919	149	37	1,833
Fentress	1,100	1,180	6,762	91	19	990
Franklin	1,760	2,007	20,317	276	29	1,455
Gibson	2,713	2,606	19,802	335	60	2,318
Giles	1,293	1,433	13,639	176	40	1,077
Grainger	824	816	8,536	93	10	721
Greene	2,591	2,780	24,562	349	66	2,176
Grundy	704	782	4,343	48	14	642
Hamblen	3,084	3,187	29,994	385	56	2,643
Hamilton	14,919	16,181	185,053	1,775	125	13,019
Hancock	134	139	2,385	7	3	124
Hardeman	2,135	2,370	18,204	102	35	1,998
Hardin	1,635	1,643	15,943	133	25	1,477
Hawkins	1,670	1,741	15,788	237	31	1,402
Haywood	1,506	1,577	9,152	106	29	1,371
Henderson	1,659	1,856	11,432	146	30	1,483
Henry	1,261	1,366	12,728	274	15	972
Hickman	1,031	1,148	10,069	139	17	875
Houston	549	538	4,702	68	19	462
Humphreys	610	586	7,540	80	7	523
Jackson	629	601	3,456	108	7	514
Jefferson	1,974	1,984	23,600	265	28	1,681
Johnson	1,337	1,365	9,329	69	18	1,250
Knox	16,474	17,568	185,920	1,939	126	14,409
Lake	1,116	1,287	7,424	88	5	1,023
Lauderdale	1,883	1,843	14,782	302	20	1,561
Lawrence	2,339	2,393	16,942	400	26	1,913
Lewis	671	709	6,893	85	9	577
Lincoln	1,304	1,336	10,766	214	10	1,080
Loudon	2,049	2,216	19,606	245	16	1,788
Macon	1,652	1,875	10,120	190	27	1,435
Madison	4,718	4,299	36,904	547	96	4,075
Marion	991	1,134	9,808	61	15	915
Marshall	1,520	1,706	13,948	206	15	1,299
Maury	5,125	5,607	42,607	981	48	4,096
McMinn	2,186	2,430	24,334	311	50	1,825
McNairy	1,326	1,419	10,608	91	31	1,204
Meigs	427	491	4,396	53	10	364
Monroe	1,849	2,057	15,888	213	42	1,594
Montgomery	5,705	5,758	60,031	781	77	4,847
Moore	343	349	3,160	47	2	294
Morgan	581	610	10,301	93	6	482
Obion	2,291	2,200	14,022	263	38	1,990
Overton	1,431	1,446	9,762	93	34	1,304
Perry	442	471	4,507	49	18	375
Pickett	345	306	1,921	39	12	294
Polk	607	673	5,140	43	14	550
Putnam	5,451	5,967	43,510	515	73	4,863
Rhea	1,448	1,639	15,061	162	28	1,258
Roane	2,052	2,255	26,586	385	17	1,650
Robertson	3,282	3,790	25,334	420	48	2,814
Rutherford	15,635	18,275	127,442	1,975	134	13,526
Scott	781	658	6,968	263	6	512
Sequatchie	464	505	7,518	52	5	407
Sevier	4,250	4,582	36,257	480	27	3,743
Shelby	43,700	52,906	515,635	3,985	616	39,099
Smith	1,289	1,527	7,880	183	17	1,089
Stewart	519	525	4,214	94	14	411
Stewart	519	525	4,214	94	14	411
Sullivan	5,394	5,503	47,288	723	77	4,594
Sumner	8,312	9,510	68,365	1,295	126	6,891
Tipton	3,138	3,306	29,082	442	33	2,663
Trousdale	1,874	1,960	6,326	44	10	1,820
Unicoi	693	686	8,529	121	18	554
Union	657	672	6,586	64	5	588
Van Buren	290	301	3,207	51	2	237
Warren	2,078	2,209	19,367	385	16	1,677
Washington	5,125	5,510	46,721	671	88	4,366
Wayne	1,726	1,850	7,704	72	8	1,646
Weakley	1,945	1,979	14,476	229	34	1,682
White	1,580	1,846	14,850	185	17	1,378
Williamson	9,892	10,863	102,623	1,634	68	8,190
Wilson	6,377	7,266	55,792	910	69	5,398
Out of State	6,176	5,261	387,399	1,635	45	4,496
Pending	4,093	3,662	235,760	1,675	10	2,408