

Total Cases: **325,201** Confirmed Cases: **301,901** Probable Cases: **23,300** Inactive/Recovered Cases: **279,931**
 Total Deaths: **4,048** Confirmed Deaths: **3,749** Probable Deaths: **299**

Cases by County

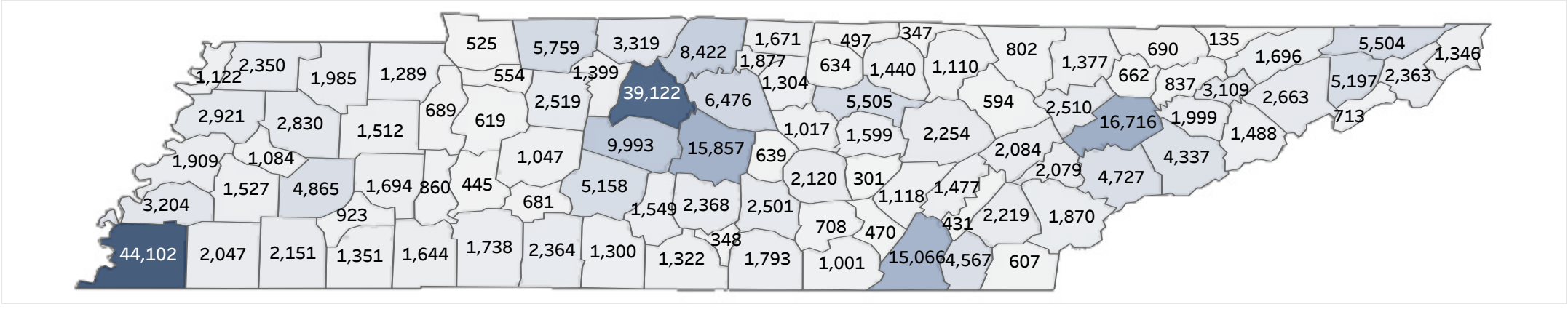

Daily Counts of Cases

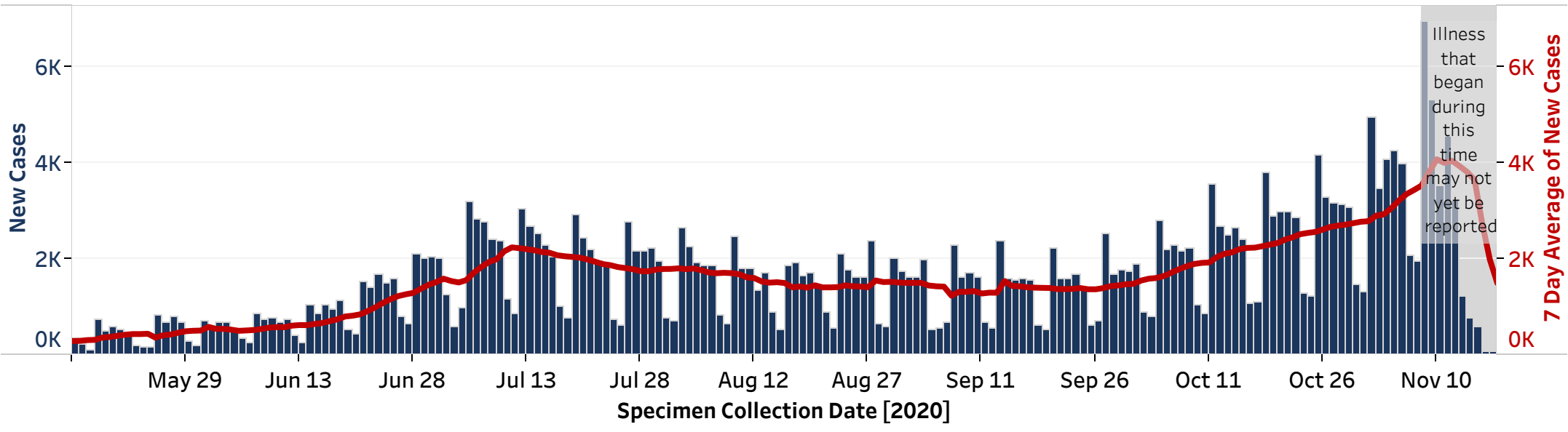

Demographics

Minimum Age	Average Age	Maximum Age
0	40	106

Age (years)	Cases	% of Cases	Deaths	% of Deaths
0-10	15,962	5%	4	0%
11-20	43,341	13%	2	0%
21-30	63,263	19%	25	1%
31-40	51,566	16%	57	1%
41-50	48,213	15%	140	3%
51-60	43,605	13%	377	9%
61-70	30,599	9%	784	19%
71-80	18,268	6%	1,221	30%
81+	9,892	3%	1,438	36%
Pending	492	0%	0	0%

Patient Sex	Cases	% of Cases	Deaths	% of Deaths
Female	170,026	52%	1,822	45%
Male	152,742	47%	2,223	55%
Pending	2,433	1%	3	0%

Race	Cases	% of Cases	Deaths	% of Deaths
American Indian or Alaska Native	395	0%	4	0%
White	185,622	57%	2,868	71%
Black or African American	48,940	15%	897	22%
Native Hawaiian or Other Pacific Islander	215	0%	3	0%
Asian	2,736	1%	30	1%
Other/Multiracial	32,719	10%	144	4%
Pending	54,574	17%	102	3%

Ethnicity	Cases	% of Cases	Deaths	% of Deaths
Not Hispanic or Latino	210,073	65%	3,715	92%
Hispanic or Latino	30,270	9%	171	4%
Pending	84,858	26%	162	4%

Outcomes

Ever Hospitalized	Cases	% of Cases
Yes	11,342	3%
No	168,091	52%
Pending	145,768	45%

Please note for hospitalizations: Information about hospitalization status is gathered at the time of diagnosis, therefore this information may be incomplete. This number indicates the number of patients that were ever hospitalized during their illness, it does not indicate the number of patients currently hospitalized.

Inactive/Recovered	Cases	% of Cases
Yes	279,931	86%

Please note for inactive/recovered: TDH defines "inactive/recovered" as people who are (1) at least 14 days beyond their symptom onset date, or are at least 14 days beyond the first test confirming their illness if asymptomatic, and (2) are not deceased.

Deceased	Cases	% of Cases
Yes	4,048	1%
No	321,153	99%

Please note for deaths: Some deaths may be reported by health care providers, hospitals, medical examiners, local health departments, or others before they are included in the statewide count.

Laboratory Testing

Test Type	Positive	Negative	Total
PCR	358,326	3,819,358	4,177,684
Antigen	23,184	203,435	226,619

Please note, these data are meant to provide a rough estimate of testing volume. Due to different source data, numbers may differ slightly from day to day. Laboratory reports of positive cases are reported to metro and local health departments as soon as results are available. State numbers are updated at 2pm daily and there may be a lag in the reporting of cumulative numbers at the state level. Please note numbers within tables may not add up to total confirmed number of cases due to reporting delays and/or missing data. Percentages may not add up to 100.0% due to rounding.

Cases and Labs by County

County	Cases (Confirmed and Probable)	PCR Positive Tests	PCR Negative Tests	Active Cases	Deaths	Inactive/Recovered Cases
Anderson	2,510	2,709	37,283	400	25	2,085
Bedford	2,368	2,602	18,496	328	28	2,012
Benton	689	707	6,193	160	13	516
Bledsoe	1,118	1,173	10,139	36	4	1,078
Blount	4,727	5,219	42,681	783	49	3,895
Bradley	4,567	5,082	34,862	549	30	3,988
Campbell	1,377	1,281	17,161	147	20	1,210
Cannon	639	687	5,733	125	2	512
Carroll	1,512	1,496	14,320	223	30	1,259
Carter	2,363	2,481	22,768	352	46	1,965
Cheatham	1,399	1,556	15,646	164	16	1,219
Chester	923	941	7,126	113	19	791
Claiborne	690	694	13,861	112	9	569
Clay	497	443	3,784	54	17	426
Cocke	1,488	1,424	12,253	193	26	1,269
Coffee	2,501	2,566	27,590	298	36	2,167
Crockett	1,084	943	5,028	77	25	982
Cumberland	2,254	2,595	31,546	344	34	1,876
Davidson	39,122	47,908	533,424	3,607	391	35,124
Decatur	860	870	8,003	131	11	718
DeKalb	1,017	1,088	11,182	199	20	798
Dickson	2,519	2,626	20,476	466	26	2,027
Dyer	2,921	2,698	15,910	302	48	2,571
Fayette	2,047	2,476	22,145	168	37	1,842
Fentress	1,110	1,194	6,813	92	19	999
Franklin	1,793	2,034	20,352	296	29	1,468
Gibson	2,830	2,629	19,895	409	60	2,361
Giles	1,300	1,449	13,667	171	40	1,089
Grainger	837	827	8,593	95	11	731
Greene	2,663	2,838	24,757	386	67	2,210
Grundy	708	784	4,360	48	14	646
Hamblen	3,109	3,208	30,257	373	56	2,680
Hamilton	15,066	16,334	185,891	1,777	129	13,160
Hancock	135	140	2,389	7	3	125
Hardeman	2,151	2,381	18,259	108	36	2,007
Hardin	1,644	1,651	16,033	131	25	1,488
Hawkins	1,696	1,768	15,909	245	32	1,419
Haywood	1,527	1,594	9,199	113	29	1,385
Henderson	1,694	1,880	11,472	166	30	1,498
Henry	1,289	1,388	12,790	283	17	991
Hickman	1,047	1,160	10,105	146	15	884
Houston	554	539	4,704	64	19	471
Humphreys	619	592	7,562	81	7	531
Jackson	634	606	3,486	102	9	523
Jefferson	1,999	2,006	23,722	274	28	1,697
Johnson	1,346	1,374	9,338	68	18	1,260
Knox	16,716	17,816	186,809	2,045	126	14,545
Lake	1,122	1,292	7,442	81	5	1,036
Lauderdale	1,909	1,864	14,864	313	20	1,576
Lawrence	2,364	2,420	16,986	401	28	1,935
Lewis	681	721	6,903	86	10	585
Lincoln	1,322	1,354	10,810	209	11	1,102
Loudon	2,079	2,244	19,698	256	16	1,807
Macon	1,671	1,897	10,202	193	27	1,451
Madison	4,865	4,322	37,006	641	98	4,126
Marion	1,001	1,144	9,844	67	15	919
Marshall	1,549	1,730	14,009	212	15	1,322
Maury	5,158	5,655	42,733	900	50	4,208
McMinn	2,219	2,463	24,406	322	50	1,847
McNairy	1,351	1,442	10,633	105	31	1,215
Meigs	431	494	4,410	50	10	371
Monroe	1,870	2,078	15,973	216	42	1,612
Montgomery	5,759	5,801	60,274	778	77	4,904
Moore	348	354	3,169	49	2	297
Morgan	594	624	10,332	98	6	490
Obion	2,350	2,235	14,181	288	39	2,023
Overton	1,440	1,455	9,804	100	34	1,306
Perry	445	475	4,513	47	18	380
Pickett	347	308	1,925	36	12	299
Polk	607	673	5,154	41	14	552
Putnam	5,505	6,023	43,782	520	74	4,911
Rhea	1,477	1,664	15,124	173	28	1,276
Roane	2,084	2,292	26,768	378	19	1,687
Robertson	3,319	3,833	25,475	427	49	2,843
Rutherford	15,857	18,515	128,344	1,985	139	13,733
Scott	802	681	7,021	262	6	534
Sequatchie	470	508	7,533	52	5	413
Sevier	4,337	4,667	36,684	524	27	3,786
Shelby	44,102	53,378	518,455	3,999	623	39,480
Smith	1,304	1,542	7,945	187	17	1,100
Stewart	525	531	4,235	89	14	422
Sullivan	5,504	5,594	47,522	741	79	4,684
Sumner	8,422	9,622	68,690	1,312	128	6,982
Tipton	3,204	3,357	29,285	481	34	2,689
Trousdale	1,877	1,963	6,346	45	11	1,821
Unicoi	713	705	8,552	124	18	571
Union	662	677	6,611	64	5	593
Van Buren	301	316	3,223	58	2	241
Warren	2,120	2,253	19,550	389	16	1,715
Washington	5,197	5,858	46,964	670	89	4,438
Wayne	1,738	1,858	7,725	80	9	1,649
Weakley	1,985	2,003	14,537	255	34	1,696
White	1,599	1,857	14,930	185	17	1,397
Williamson	9,993	10,967	103,132	1,601	69	8,323
Wilson	6,486	7,366	56,283	928	70	5,478
Out of State	6,180	5,228	389,102	1,560	45	4,575
Pending	4,307	3,838	236,297	1,833	10	2,464