

Total Cases: **328,088** Confirmed Cases: **304,077** Probable Cases: **24,011** Inactive/Recovered Cases: **283,785**
 Total Deaths: **4,128** Confirmed Deaths: **3,810** Probable Deaths: **318**

Cases by County

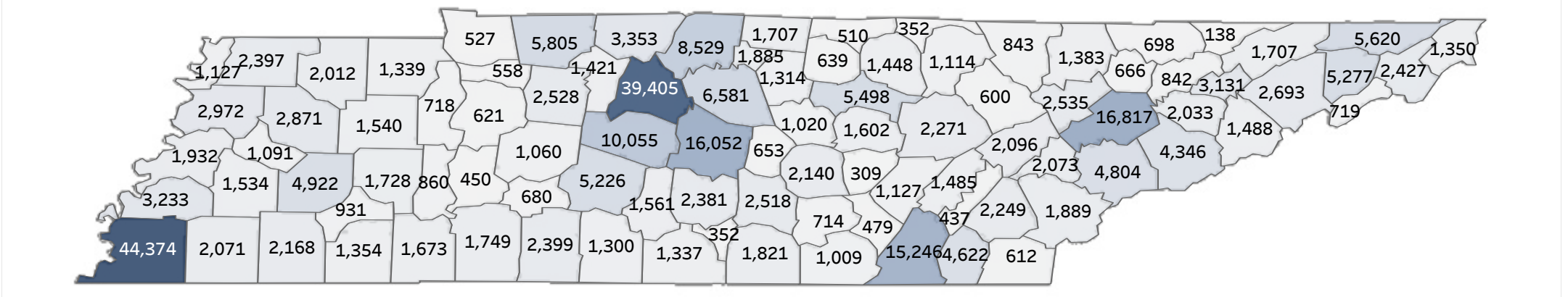

Daily Counts of Cases

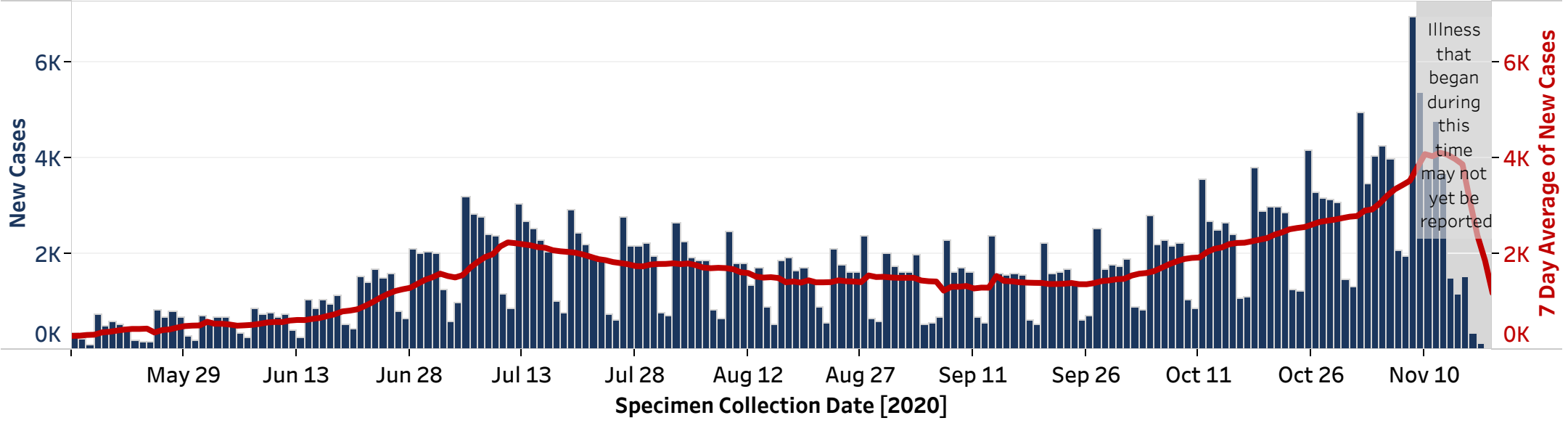

Demographics					Outcomes			
Minimum Age	Average Age		Maximum Age		Ever Hospitalized	Cases	% of Cases	
0	40		106		Yes	11,422	3%	
Age (years)	Cases	% of Cases	Deaths	% of Deaths	No	169,190	52%	
0-10	16,107	5%	4	0%	Pending	147,476	45%	
11-20	43,702	13%	2	0%	<i>Please note for hospitalizations:</i> Information about hospitalization status is gathered at the time of diagnosis, therefore this information may be incomplete. This number indicates the number of patients that were ever hospitalized during their illness, it does not indicate the number of patients currently hospitalized.			
21-30	63,789	19%	25	1%	Inactive/Recovered	Cases	% of Cases	
31-40	51,989	16%	57	1%	Yes	283,785	86%	
41-50	48,674	15%	141	3%	<i>Please note for inactive/recovered:</i> TDH defines "inactive/recovered" as people who are (1) at least 14 days beyond their symptom onset date, or are at least 14 days beyond the first test confirming their illness if asymptomatic, and (2) are not deceased.			
51-60	44,007	13%	385	9%	Deceased	Cases	% of Cases	
61-70	30,880	9%	793	19%	Yes	4,128	1%	
71-80	18,453	6%	1,237	30%	No	323,960	99%	
81+	10,001	3%	1,484	36%	<i>Please note for deaths:</i> Some deaths may be reported by health care providers, hospitals, medical examiners, local health departments, or others before they are included in the statewide count.			
Pending	486	0%	0	0%	Laboratory Testing			
Patient Sex	Cases	% of Cases	Deaths	% of Deaths	Test Type	Positive	Negative	Total
Female	171,622	52%	1,861	45%	PCR	360,749	3,833,872	4,194,621
Male	154,026	47%	2,264	55%	Antigen	23,992	211,032	235,024
Pending	2,440	1%	3	0%	<i>Please note, these data are meant to provide a rough estimate of testing volume. Due to different source data, numbers may differ slightly from day to day. Laboratory reports of positive cases are reported to metro and local health departments as soon as results are available. State numbers are updated at 2pm daily and there may be a lag in the reporting of cumulative numbers at the state level. Please note numbers within tables may not add up to total confirmed number of cases due to reporting delays and/or missing data. Percentages may not add up to 100.0% due to rounding.</i>			
Race	Cases	% of Cases	Deaths	% of Deaths				
American Indian or Alaska Native	398	0%	4	0%				
White	187,319	57%	2,932	71%				
Black or African American	49,195	15%	905	22%				
Native Hawaiian or Other Pacific Islander	217	0%	3	0%				
Asian	2,766	1%	30	1%				
Other/Multiracial	32,951	10%	145	4%				
Pending	55,242	17%	109	3%				
Ethnicity	Cases	% of Cases	Deaths	% of Deaths				
Not Hispanic or Latino	211,782	65%	3,784	92%				
Hispanic or Latino	30,362	9%	172	4%				
Pending	85,944	26%	172	4%				

Cases and Labs by County

County	Cases (Confirmed and Probable)	PCR Positive Tests	PCR Negative Tests	Active Cases	Deaths	Inactive/Recovered Cases
Anderson	2,535	2,732	37,400	388	25	2,122
Bedford	2,381	2,612	18,565	309	28	2,044
Benton	718	737	6,253	176	14	528
Bledsoe	1,127	1,183	10,206	43	5	1,079
Blount	4,804	5,302	42,872	796	50	3,958
Bradley	4,622	5,119	34,975	547	31	4,044
Campbell	1,383	1,285	17,177	139	20	1,224
Cannon	653	702	5,744	125	2	526
Carroll	1,540	1,515	14,338	236	30	1,274
Carter	2,427	2,516	22,830	377	49	2,001
Cheatham	1,421	1,570	15,765	169	16	1,236
Chester	931	946	7,138	112	19	800
Claiborne	698	698	13,881	112	9	577
Clay	510	450	3,785	61	18	431
Cocke	1,488	1,430	12,273	178	26	1,284
Coffee	2,518	2,581	27,751	290	38	2,190
Crockett	1,091	945	5,045	78	25	988
Cumberland	2,271	2,611	31,563	334	34	1,903
Davidson	39,405	48,218	536,485	3,386	393	35,626
Decatur	860	870	8,015	120	11	729
DeKalb	1,020	1,084	11,204	171	20	829
Dickson	2,528	2,637	20,622	430	26	2,072
Dyer	2,972	2,715	15,937	318	48	2,606
Fayette	2,071	2,499	22,196	171	37	1,863
Fentress	1,114	1,194	6,812	93	19	1,002
Franklin	1,821	2,055	20,420	299	29	1,493
Gibson	2,871	2,649	19,947	414	60	2,397
Giles	1,300	1,459	13,695	158	40	1,102
Grainger	842	832	8,611	92	12	738
Greene	2,693	2,858	24,840	377	67	2,249
Grundy	714	792	4,372	48	14	652
Hamblen	3,131	3,219	30,393	378	57	2,696
Hamilton	15,246	16,493	186,751	1,777	134	13,335
Hancock	138	141	2,391	10	3	125
Hardeman	2,168	2,395	18,300	112	36	2,020
Hardin	1,673	1,672	16,077	153	25	1,495
Hawkins	1,707	1,775	15,965	235	34	1,438
Haywood	1,534	1,596	9,209	106	29	1,399
Henderson	1,728	1,907	11,513	188	30	1,510
Henry	1,339	1,411	12,853	320	16	1,003
Hickman	1,060	1,170	10,140	141	17	902
Houston	558	543	4,711	54	19	485
Humphreys	621	593	7,583	76	7	538
Jackson	639	610	3,489	91	9	539
Jefferson	2,033	2,034	23,786	279	30	1,724
Johnson	1,350	1,375	9,342	67	18	1,265
Knox	16,817	17,958	187,370	2,018	128	14,671
Lake	1,127	1,298	7,450	79	5	1,043
Lauderdale	1,932	1,880	14,897	315	20	1,597
Lawrence	2,399	2,441	17,039	376	31	1,992
Lewis	680	722	6,909	70	10	600
Lincoln	1,337	1,365	10,855	203	11	1,123
Loudon	2,073	2,235	19,744	226	16	1,831
Macon	1,707	1,919	10,217	217	27	1,463
Madison	4,922	4,345	37,099	636	100	4,186
Marion	1,009	1,151	9,885	66	15	928
Marshall	1,561	1,744	14,043	197	17	1,347
Maury	5,226	5,724	42,893	861	52	4,313
McMinn	2,249	2,480	24,464	321	53	1,875
McNairy	1,354	1,441	10,644	100	12	1,222
Meigs	437	498	4,417	50	12	375
Monroe	1,889	2,101	16,011	220	42	1,627
Montgomery	5,805	5,838	60,483	761	77	4,967
Moore	352	357	3,181	47	2	303
Morgan	600	628	10,349	90	6	504
Obion	2,397	2,258	14,218	307	40	2,050
Overton	1,448	1,461	9,811	98	33	1,317
Perry	450	477	4,523	47	21	382
Pickett	352	308	1,926	39	12	301
Polk	612	675	5,167	45	14	553
Putnam	5,498	6,019	43,811	472	74	4,952
Rhea	1,485	1,675	15,154	172	29	1,284
Roane	2,096	2,304	26,835	351	21	1,724
Robertson	3,353	3,858	25,552	437	49	2,867
Rutherford	16,052	18,728	129,187	1,963	143	13,946
Scott	843	696	7,073	279	6	558
Sequatchie	479	517	7,554	55	5	419
Sevier	4,346	4,684	36,800	491	28	3,827
Shelby	44,374	53,646	520,697	3,811	625	39,938
Smith	1,314	1,544	7,962	177	17	1,120
Stewart	527	532	4,255	82	14	431
Sullivan	5,620	5,681	47,867	777	89	4,754
Sumner	8,529	9,731	68,931	1,291	129	7,109
Tipton	3,233	3,375	29,366	464	34	2,735
Trousdale	1,885	1,970	6,355	45	12	1,828
Unicoi	719	709	8,573	114	22	583
Union	666	681	6,227	66	5	595
Van Buren	309	321	3,227	63	2	244
Warren	2,140	2,263	19,602	375	16	1,749
Washington	5,277	5,634	47,080	677	92	4,508
Wayne	1,749	1,870	7,758	86	9	1,654
Weakley	2,012	2,035	14,583	267	34	1,711
White	1,602	1,856	14,946	172	17	1,413
Williamson	10,055	11,036	103,495	1,512	70	8,473
Wilson	6,581	7,476	56,620	959	71	5,551
Out of State	6,256	5,209	390,411	1,532	46	4,678
Pending	4,099	3,665	236,736	1,562	14	2,523