

Total Cases: **344,550** Confirmed Cases: **318,428** Probable Cases: **26,122** Inactive/Recovered Cases: **296,592**  
Total Deaths: **4,301** Confirmed Deaths: **3,957** Probable Deaths: **344**

**Cases by County**

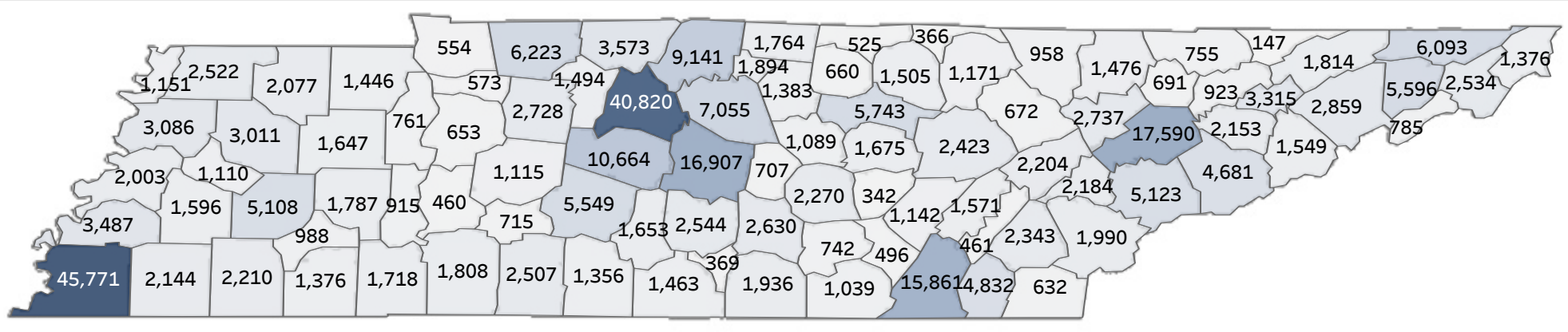

**Daily Counts of Cases**

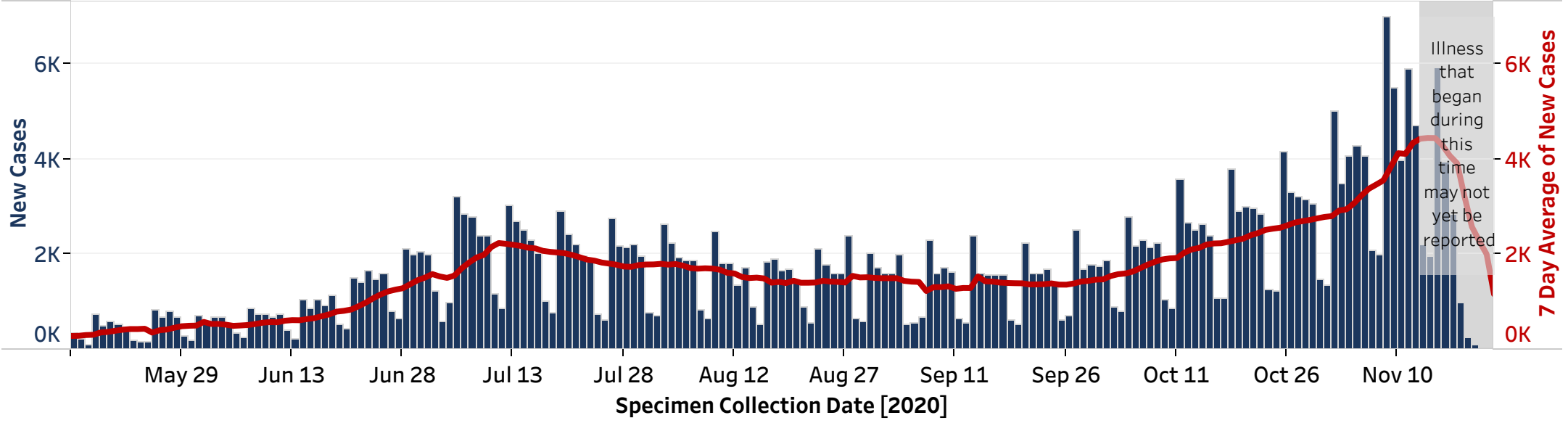

**Demographics**

Minimum Age	Average Age	Maximum Age		
0	40	106		
Age (years)	Cases	% of Cases	Deaths	% of Deaths
0-10	16,983	5%	4	0%
11-20	45,947	13%	2	0%
21-30	66,533	19%	27	1%
31-40	54,441	16%	57	1%
41-50	51,173	15%	147	3%
51-60	46,422	13%	399	9%
61-70	32,571	9%	818	19%
71-80	19,489	6%	1,298	30%
81+	10,482	3%	1,549	36%
Pending	509	0%	0	0%

**Outcomes**

Ever Hospitalized	Cases	% of Cases
Yes	11,628	3%
No	172,794	50%
Pending	160,128	46%

**Please note for hospitalizations:** Information about hospitalization status is gathered at the time of diagnosis, therefore this information may be incomplete. This number indicates the number of patients that were ever hospitalized during their illness, it does not indicate the number of patients currently hospitalized.

Inactive/Recovered	Cases	% of Cases
Yes	296,592	86%

**Please note for inactive/recovered:** TDH defines "inactive/recovered" as people who are (1) at least 14 days beyond their symptom onset date, or are at least 14 days beyond the first test confirming their illness if asymptomatic, and (2) are not deceased.

Deceased	Cases	% of Cases
Yes	4,301	1%
No	340,249	99%

**Please note for deaths:** Some deaths may be reported by health care providers, hospitals, medical examiners, local health departments, or others before they are included in the statewide count.

Patient Sex	Cases	% of Cases	Deaths	% of Deaths
Female	180,435	52%	1,936	45%
Male	161,522	47%	2,363	55%
Pending	2,593	1%	2	0%

Race	Cases	% of Cases	Deaths	% of Deaths
American Indian or Alaska Native	409	0%	5	0%
White	196,536	57%	3,069	71%
Black or African American	50,713	15%	926	22%
Native Hawaiian or Other Pacific Islander	226	0%	3	0%
Asian	2,880	1%	31	1%
Other/Multiracial	34,391	10%	146	3%
Pending	59,395	17%	121	3%

Ethnicity	Cases	% of Cases	Deaths	% of Deaths
Not Hispanic or Latino	219,130	64%	3,939	92%
Hispanic or Latino	31,030	9%	174	4%
Pending	94,390	27%	188	4%

**Laboratory Testing**

Test Type	Positive	Negative	Total
PCR	376,713	3,931,809	4,308,522
Antigen	26,380	236,902	263,282

Please note, these data are meant to provide a rough estimate of testing volume. Due to different source data, numbers may differ slightly from day to day. Laboratory reports of positive cases are reported to metro and local health departments as soon as results are available. State numbers are updated at 2pm daily and there may be a lag in the reporting of cumulative numbers at the state level. Please note numbers within tables may not add up to total confirmed number of cases due to reporting delays and/or missing data. Percentages may not add up to 100.0% due to rounding.

**Cases and Labs by County**

County	Cases (Confirmed and Probable)	PCR Positive Tests	PCR Negative Tests	Active Cases	Deaths	Inactive/Recovered Cases
Anderson	2,737	2,926	38,705	483	25	2,229
Bedford	2,544	2,757	19,030	364	28	2,152
Benton	761	782	6,417	166	14	581
Bledsoe	1,142	1,201	10,395	41	5	1,096
Blount	5,123	5,621	44,262	901	56	4,166
Bradley	4,832	5,304	36,004	597	33	4,202
Campbell	1,476	1,359	17,706	188	21	1,267
Cannon	707	757	5,900	135	2	570
Carroll	1,647	1,598	14,694	283	32	1,332
Carter	2,534	2,621	23,333	356	53	2,125
Cheatham	1,494	1,640	16,212	191	16	1,287
Chester	988	987	7,303	124	19	845
Claiborne	755	738	14,281	141	9	605
Clay	525	465	3,874	63	18	444
Cocke	1,549	1,491	12,627	171	28	1,350
Coffee	2,630	2,669	28,318	321	41	2,268
Crockett	1,110	956	5,140	83	25	1,002
Cumberland	2,423	2,758	32,374	378	35	2,010
Davidson	40,820	49,841	548,669	3,491	407	36,922
Decatur	915	914	8,244	141	12	762
DeKalb	1,089	1,144	11,574	189	20	880
Dickson	2,728	2,792	21,303	484	27	2,217
Dyer	3,086	2,785	16,129	331	49	2,706
Fayette	2,144	2,578	22,674	181	37	1,926
Fentress	1,171	1,247	7,035	120	19	1,032
Franklin	1,936	2,171	20,860	325	32	1,579
Gibson	3,011	2,751	20,351	429	61	2,521
Giles	1,356	1,514	14,100	173	43	1,140
Grainger	923	910	8,905	154	15	754
Greene	2,859	2,997	25,522	390	71	2,398
Grundy	742	821	4,483	64	14	664
Hamblen	3,315	3,375	31,152	469	57	2,789
Hamilton	15,861	17,054	190,413	1,748	136	13,977
Hancock	147	147	2,447	17	3	127
Hardeman	2,210	2,430	18,457	121	37	2,052
Hardin	1,718	1,719	16,393	162	25	1,531
Hawkins	1,814	1,867	16,501	243	34	1,537
Haywood	1,596	1,651	9,439	144	29	1,423
Henderson	1,787	1,952	11,696	202	30	1,555
Henry	1,446	1,513	13,158	343	17	1,086
Hickman	1,115	1,220	10,361	156	17	942
Houston	573	555	4,884	47	19	507
Humphreys	653	622	7,726	80	7	566
Jackson	660	632	3,599	74	10	576
Jefferson	2,153	2,134	24,336	331	31	1,791
Johnson	1,376	1,396	9,521	63	21	1,292
Knox	17,590	18,784	192,109	2,081	140	15,369
Lake	1,151	1,317	7,528	75	5	1,071
Lauderdale	2,003	1,930	15,136	201	21	1,781
Lawrence	2,507	2,549	17,530	352	32	2,123
Lewis	715	755	7,073	86	14	615
Lincoln	1,463	1,471	11,099	245	13	1,205
Loudon	2,184	2,350	20,319	259	18	1,907
Macon	1,764	1,978	10,604	198	27	1,539
Madison	5,108	4,437	37,656	634	105	4,369
Marion	1,039	1,184	10,117	82	17	940
Marshall	1,653	1,846	14,499	219	17	1,417
Mauzy	5,549	6,085	44,454	882	58	4,609
McMinn	2,343	2,570	25,187	317	55	1,971
McNairy	1,376	1,462	10,936	95	32	1,249
Meigs	461	527	4,523	60	12	389
Monroe	1,990	2,203	16,486	252	42	1,696
Montgomery	6,223	6,175	62,374	872	81	5,270
Moore	369	369	3,226	49	2	318
Morgan	672	686	10,582	134	6	532
Obion	2,522	2,345	14,503	359	47	2,116
Overton	1,505	1,523	10,052	123	34	1,348
Perry	460	491	4,582	42	20	398
Pickett	366	317	2,000	43	12	311
Polk	632	694	5,275	49	14	569
Putnam	5,743	6,272	45,196	588	79	5,076
Rhea	1,571	1,747	15,520	214	30	1,327
Roane	2,204	2,419	27,690	358	24	1,822
Robertson	3,573	4,075	26,456	510	51	3,012
Rutherford	16,907	19,667	133,465	2,162	150	14,595
Scott	958	771	7,386	333	7	618
Sequatchie	496	533	7,803	55	5	436
Sevier	4,681	5,022	38,425	685	31	3,965
Shelby	45,771	55,286	532,486	4,022	637	41,112
Smith	1,383	1,610	8,242	191	19	1,173
Stewart	554	560	4,337	79	14	461
Sullivan	6,093	6,108	49,325	951	89	5,053
Sumner	9,141	10,376	71,423	1,479	134	7,528
Tipton	3,487	3,603	30,327	588	36	2,863
Trousdale	1,894	1,979	6,476	46	12	1,836
Unicoi	785	779	8,756	139	25	621
Union	691	708	6,804	74	5	612
Van Buren	342	353	3,354	82	2	258
Warren	2,270	2,400	20,201	391	18	1,861
Washington	5,596	5,915	48,172	742	100	4,754
Wayne	1,808	1,910	7,946	127	10	1,671
Weakley	2,077	2,090	14,899	277	34	1,766
White	1,675	1,939	15,403	201	17	1,457
Williamson	10,664	11,650	106,824	1,537	73	9,054
Wilson	7,055	7,983	58,684	1,098	74	5,883
Out of State	6,928	5,677	399,631	1,828	47	5,053
Pending	4,377	3,871	242,221	1,533	14	2,830