

Total Cases: **347,972** Confirmed Cases: **320,883** Probable Cases: **27,089** Inactive/Recovered Cases: **308,566**
 Total Deaths: **4,466** Confirmed Deaths: **4,099** Probable Deaths: **367**

Cases by County

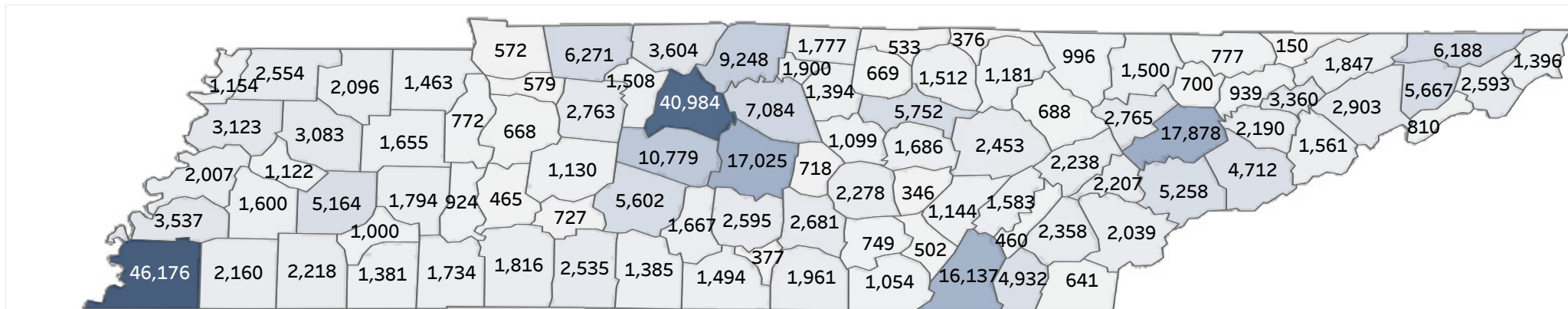

Daily Counts of Cases

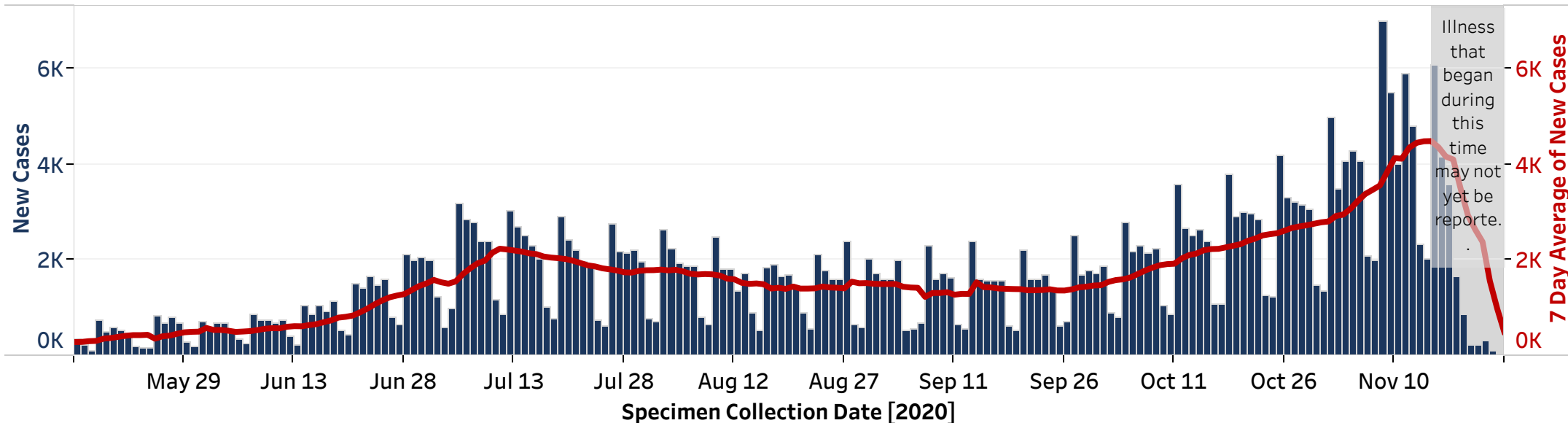

Demographics

Minimum Age	Average Age	Maximum Age
0	40	107

Age (years)	Cases	% of Cases	Deaths	% of Deaths
0-10	17,157	5%	4	0%
11-20	46,433	13%	2	0%
21-30	67,048	19%	27	1%
31-40	54,878	16%	58	1%
41-50	51,682	15%	150	3%
51-60	46,902	13%	416	9%
61-70	32,937	9%	843	19%
71-80	19,787	6%	1,339	30%
81+	10,647	3%	1,626	36%
Pending	501	0%	1	0%

Patient Sex	Cases	% of Cases	Deaths	% of Deaths
Female	182,348	52%	2,022	45%
Male	163,032	47%	2,442	55%
Pending	2,592	1%	2	0%

Race	Cases	% of Cases	Deaths	% of Deaths
American Indian or Alaska Native	413	0%	5	0%
White	198,886	57%	3,197	72%
Black or African American	51,068	15%	943	21%
Native Hawaiian or Other Pacific Islander	228	0%	3	0%
Asian	2,904	1%	31	1%
Other/Multiracial	34,449	10%	150	3%
Pending	60,024	17%	137	3%

Ethnicity	Cases	% of Cases	Deaths	% of Deaths
Not Hispanic or Latino	221,677	64%	4,071	91%
Hispanic or Latino	31,167	9%	177	4%
Pending	95,128	27%	218	5%

Outcomes

Ever Hospitalized	Cases	% of Cases
Yes	11,814	3%
No	175,374	50%
Pending	160,784	46%

Please note for hospitalizations: Information about hospitalization status is gathered at the time of diagnosis, therefore this information may be incomplete. This number indicates the number of patients that were ever hospitalized during their illness, it does not indicate the number of patients currently hospitalized.

Inactive/Recovered	Cases	% of Cases
Yes	308,566	89%

Please note for inactive/recovered: TDH defines "inactive/recovered" as people who are (1) at least 14 days beyond their symptom onset date, or are at least 14 days beyond the first test confirming their illness if asymptomatic, and (2) are not deceased.

Deceased	Cases	% of Cases
Yes	4,466	1%
No	343,506	99%

Please note for deaths: Some deaths may be reported by health care providers, hospitals, medical examiners, local health departments, or others before they are included in the statewide count.

Laboratory Testing

Test Type	Positive	Negative	Total
PCR	379,404	3,948,402	4,327,806
Antigen	27,559	242,452	270,011

Please note, these data are meant to provide a rough estimate of testing volume. Due to different source data, numbers may differ slightly from day to day. Laboratory reports of positive cases are reported to metro and local health departments as soon as results are available. State numbers are updated at 2pm daily and there may be a lag in the reporting of cumulative numbers at the state level. Please note numbers within tables may not add up to total confirmed number of cases due to reporting delays and/or missing data. Percentages may not add up to 100.0% due to rounding.

Cases and Labs by County

County	Cases (Confirmed and Probable)	PCR Positive Tests	PCR Negative Tests	Active Cases	Deaths	Inactive/Recovered Cases
Anderson	2,765	2,950	38,879	389	28	2,348
Bedford	2,595	2,770	19,065	274	30	2,291
Benton	772	790	6,424	118	15	639
Bledsoe	1,144	1,201	10,420	35	5	1,104
Blount	5,258	5,734	44,388	836	59	4,363
Bradley	4,932	5,368	36,229	539	35	4,358
Campbell	1,500	1,368	17,738	180	23	1,297
Cannon	718	766	5,912	108	3	607
Carroll	1,655	1,606	14,748	217	34	1,404
Carter	2,593	2,683	23,412	298	55	2,240
Cheatham	1,508	1,643	16,310	154	16	1,338
Chester	1,000	994	7,317	99	20	881
Claiborne	777	754	14,393	132	9	636
Clay	533	469	3,877	54	18	461
Cocke	1,561	1,499	12,667	138	30	1,393
Coffee	2,681	2,681	28,370	273	41	2,367
Crockett	1,122	964	5,149	68	26	1,028
Cumberland	2,453	2,781	32,452	288	35	2,130
Davidson	40,984	49,999	551,162	2,514	412	38,058
Decatur	924	922	8,257	99	13	812
DeKalb	1,099	1,146	11,596	147	22	930
Dickson	2,763	2,829	21,490	404	33	2,326
Dyer	3,123	2,800	16,140	278	50	2,795
Fayette	2,160	2,600	22,743	151	38	1,971
Fentress	1,181	1,253	7,051	103	20	1,058
Franklin	1,961	2,192	20,932	242	33	1,686
Gibson	3,083	2,789	20,411	399	65	2,619
Giles	1,385	1,542	14,223	134	46	1,205
Grainger	939	915	8,921	145	15	779
Greene	2,903	3,037	25,638	301	71	2,531
Grundy	749	825	4,488	45	14	690
Hamblen	3,360	3,395	31,274	402	59	2,899
Hamilton	16,137	17,276	191,575	1,486	149	14,502
Hancock	150	147	2,463	15	3	132
Hardeman	2,218	2,433	18,469	100	37	2,081
Hardin	1,734	1,731	16,404	135	25	1,574
Hawkins	1,847	1,892	16,537	195	34	1,618
Haywood	1,600	1,655	9,465	109	30	1,461
Henderson	1,794	1,957	11,728	167	33	1,594
Henry	1,463	1,525	13,173	247	17	1,199
Hickman	1,130	1,238	10,415	115	18	997
Houston	579	562	4,912	43	20	516
Humphreys	668	634	7,751	64	7	597
Jackson	669	642	3,603	46	10	613
Jefferson	2,190	2,145	24,366	272	32	1,886
Johnson	1,396	1,400	9,531	66	21	1,309
Knox	17,878	19,009	192,892	1,903	142	15,833
Lake	1,154	1,320	7,543	50	5	1,099
Lauderdale	2,007	1,935	15,154	151	22	1,834
Lawrence	2,535	2,571	17,575	262	33	2,240
Lewis	727	763	7,081	62	14	651
Lincoln	1,494	1,487	11,123	202	14	1,278
Loudon	2,207	2,368	20,394	219	18	1,970
Macon	1,777	1,984	10,619	156	28	1,593
Madison	5,164	4,460	37,881	486	108	4,570
Marion	1,054	1,196	10,168	70	19	965
Marshall	1,667	1,859	14,602	161	20	1,486
Mauzy	5,602	6,133	44,588	695	66	4,841
McMinn	2,358	2,583	25,336	246	55	2,057
McNairy	1,381	1,462	10,945	67	33	1,281
Meigs	460	524	4,549	44	12	404
Monroe	2,039	2,245	16,568	247	44	1,748
Montgomery	6,271	6,210	62,608	695	83	5,493
Moore	377	375	3,235	38	3	336
Morgan	688	698	10,612	126	6	556
Obion	2,554	2,366	14,581	308	49	2,197
Overton	1,512	1,527	10,066	99	35	1,378
Perry	465	495	4,588	32	21	412
Pickett	376	323	2,001	34	13	329
Polk	641	704	5,285	45	15	581
Putnam	5,752	6,266	45,296	431	82	5,239
Rhea	1,583	1,761	15,593	163	30	1,390
Roane	2,238	2,445	27,775	241	28	1,969
Robertson	3,604	4,105	26,548	390	51	3,163
Rutherford	17,025	19,784	134,077	1,669	154	15,202
Scott	996	780	7,399	276	7	713
Sequatchie	502	540	7,826	39	5	458
Sevier	4,712	5,052	38,548	587	31	4,094
Shelby	46,176	55,719	535,589	3,382	651	42,143
Smith	1,394	1,615	8,254	147	19	1,228
Stewart	572	573	4,378	68	14	490
Sullivan	6,188	6,204	49,445	820	96	5,272
Sumner	9,248	10,483	71,773	1,190	135	7,923
Tipton	3,537	3,620	30,456	470	38	3,029
Trousdale	1,900	1,987	6,486	37	12	1,851
Unicoi	810	803	8,778	116	26	668
Union	700	718	6,821	58	5	637
Van Buren	346	356	3,358	63	2	281
Warren	2,278	2,405	20,207	258	18	2,002
Washington	5,667	5,979	48,275	581	102	4,984
Wayne	1,816	1,920	7,950	93	10	1,713
Weakley	2,096	2,109	14,931	205	36	1,855
White	1,686	1,942	15,426	155	18	1,513
Williamson	10,779	11,725	107,377	1,194	79	9,506
Wilson	7,084	8,015	58,798	841	77	6,166
Out of State	6,802	5,513	401,688	1,337	51	5,414
Pending	4,337	3,886	242,888	1,107	22	3,208