

Total Cases: **374,493** Confirmed Cases: **344,712** Probable Cases: **29,781** Inactive/Recovered Cases: **328,710**
 Total Deaths: **4,602** Confirmed Deaths: **4,206** Probable Deaths: **396**

Cases by County

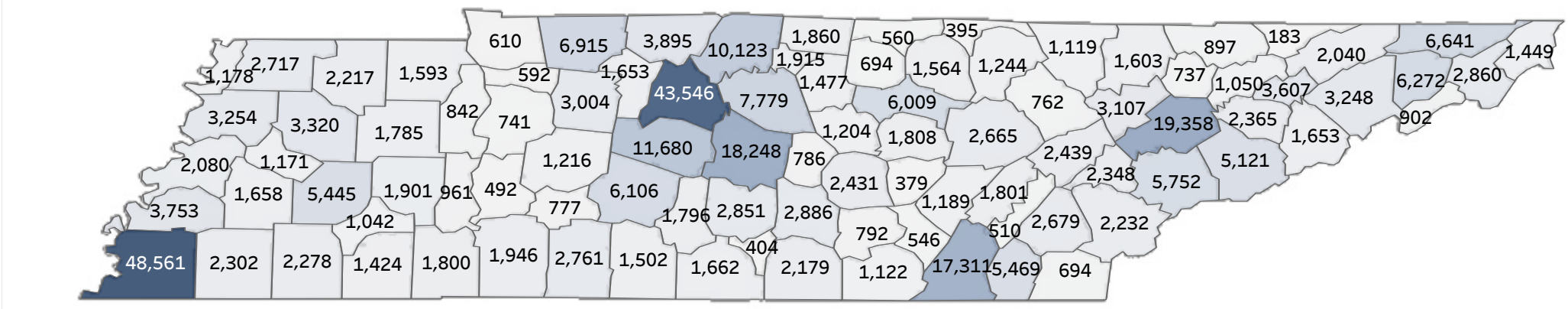

Daily Counts of Cases

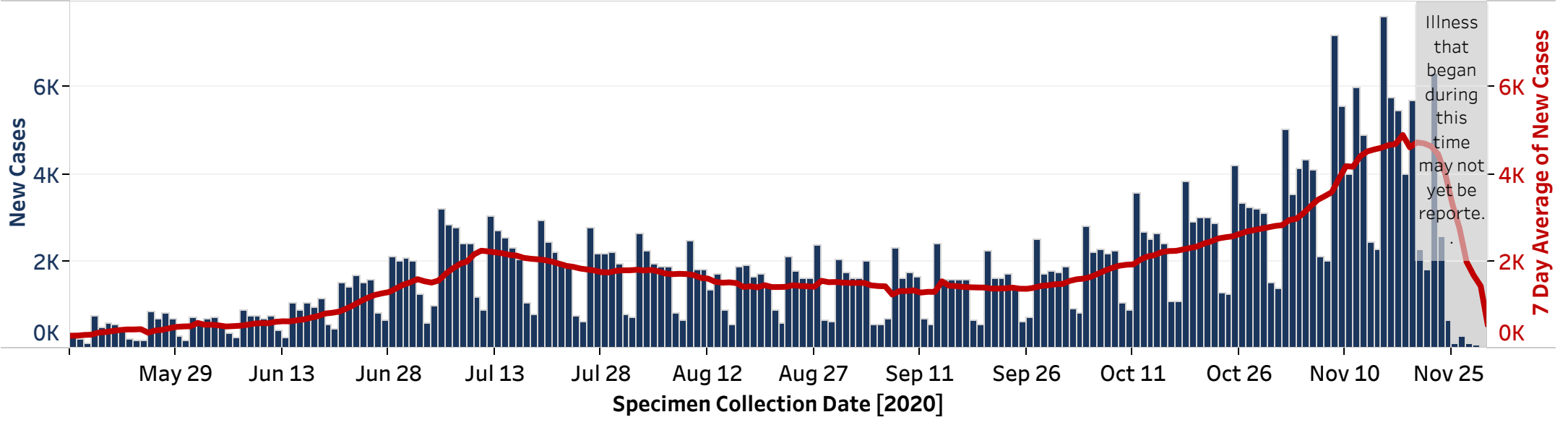

Demographics

Minimum Age	Average Age	Maximum Age
0	40	107

Age (years)	Cases	% of Cases	Deaths	% of Deaths
0-10	18,534	5%	4	0%
11-20	49,787	13%	2	0%
21-30	71,667	19%	29	1%
31-40	58,909	16%	59	1%
41-50	55,713	15%	156	3%
51-60	50,671	14%	426	9%
61-70	35,747	10%	869	19%
71-80	21,470	6%	1,380	30%
81+	11,450	3%	1,676	36%
Pending	545	0%	1	0%

Patient Sex	Cases	% of Cases	Deaths	% of Deaths
Female	196,545	52%	2,079	45%
Male	175,138	47%	2,521	55%
Pending	2,810	1%	2	0%

Race	Cases	% of Cases	Deaths	% of Deaths
American Indian or Alaska Native	436	0%	5	0%
White	212,921	57%	3,283	71%
Black or African American	53,500	14%	970	21%
Native Hawaiian or Other Pacific Islander	240	0%	3	0%
Asian	3,115	1%	31	1%
Other/Multiracial	36,405	10%	155	3%
Pending	67,876	18%	155	3%

Ethnicity	Cases	% of Cases	Deaths	% of Deaths
Not Hispanic or Latino	232,639	62%	4,161	90%
Hispanic or Latino	32,127	9%	180	4%
Pending	109,727	29%	261	6%

Outcomes

Ever Hospitalized	Cases	% of Cases
Yes	12,096	3%
No	178,918	48%
Pending	183,479	49%

Please note for hospitalizations: Information about hospitalization status is gathered at the time of diagnosis, therefore this information may be incomplete. This number indicates the number of patients that were ever hospitalized during their illness, it does not indicate the number of patients currently hospitalized.

Inactive/Recovered	Cases	% of Cases
Yes	328,710	88%

Please note for inactive/recovered: TDH defines "inactive/recovered" as people who are (1) at least 14 days beyond their symptom onset date, or are at least 14 days beyond the first test confirming their illness if asymptomatic, and (2) are not deceased.

Deceased	Cases	% of Cases
Yes	4,602	1%
No	369,891	99%

Please note for deaths: Some deaths may be reported by health care providers, hospitals, medical examiners, local health departments, or others before they are included in the statewide count.

Laboratory Testing

Test Type	Positive	Negative	Total
PCR	405,965	4,109,690	4,515,655
Antigen	30,559	279,569	310,128

Please note, these data are meant to provide a rough estimate of testing volume. Due to different source data, numbers may differ slightly from day to day. Laboratory reports of positive cases are reported to metro and local health departments as soon as results are available. State numbers are updated at 2pm daily and there may be a lag in the reporting of cumulative numbers at the state level. Please note numbers within tables may not add up to total confirmed number of cases due to reporting delays and/or missing data. Percentages may not add up to 100.0% due to rounding.

Cases and Labs by County

County	Cases (Confirmed and Probable)	PCR Positive Tests	PCR Negative Tests	Active Cases	Deaths	Inactive/Recovered Cases
Anderson	3,107	3,299	40,570	535	29	2,543
Bedford	2,851	3,023	20,066	370	32	2,449
Benton	842	861	6,613	129	14	699
Bledsoe	1,189	1,248	10,711	58	5	1,126
Blount	5,752	6,159	46,384	858	61	4,833
Bradley	5,469	5,882	38,203	761	35	4,673
Campbell	1,603	1,449	18,503	214	23	1,366
Cannon	786	836	6,108	121	4	661
Carroll	1,785	1,703	15,067	233	34	1,518
Carter	2,860	2,936	24,384	361	57	2,442
Cheatham	1,653	1,802	16,972	216	17	1,420
Chester	1,042	1,031	7,528	87	21	934
Claiborne	897	867	14,820	190	9	698
Clay	560	492	3,978	52	18	490
Cocke	1,653	1,591	13,219	155	30	1,468
Coffee	2,886	2,879	29,525	328	42	2,516
Crockett	1,171	1,005	5,259	77	26	1,068
Cumberland	2,665	3,015	33,852	374	36	2,255
Davidson	43,546	52,983	576,119	3,275	421	39,850
Decatur	961	955	8,462	90	12	859
DeKalb	1,204	1,233	12,115	192	22	990
Dickson	3,004	3,051	22,604	410	34	2,560
Dyer	3,254	2,896	16,498	269	51	2,934
Fayette	2,302	2,769	23,592	217	39	2,046
Fentress	1,244	1,323	7,357	116	20	1,108
Franklin	2,179	2,401	21,778	302	35	1,842
Gibson	3,320	2,958	21,021	432	65	2,823
Giles	1,502	1,655	14,748	160	49	1,293
Grainger	1,050	1,015	9,236	202	17	831
Greene	3,248	3,365	27,238	414	72	2,762
Grundy	792	870	4,706	58	14	720
Hamblen	3,607	3,630	32,363	467	61	3,079
Hamilton	17,311	18,422	199,593	1,641	153	15,517
Hancock	183	171	2,611	39	3	141
Hardeman	2,278	2,483	18,755	106	37	2,135
Hardin	1,800	1,768	16,753	126	25	1,649
Hawkins	2,040	2,082	17,726	272	34	1,734
Haywood	1,658	1,709	9,730	117	30	1,511
Henderson	1,901	2,040	12,060	182	34	1,685
Henry	1,593	1,651	13,588	254	19	1,320
Hickman	1,216	1,320	10,843	131	19	1,066
Houston	592	574	5,104	35	20	537
Humphreys	741	692	8,041	100	8	633
Jackson	694	671	3,719	46	10	638
Jefferson	2,365	2,303	25,111	330	33	2,002
Johnson	1,449	1,452	9,816	79	23	1,347
Knox	19,358	20,562	201,587	2,401	150	16,807
Lake	1,178	1,333	7,662	47	6	1,125
Lauderdale	2,080	1,997	15,507	129	23	1,928
Lawrence	2,761	2,742	18,399	313	34	2,414
Lewis	777	805	7,319	77	14	686
Lincoln	1,662	1,654	11,620	260	17	1,385
Loudon	2,348	2,510	21,240	250	19	2,079
Macon	1,860	2,081	10,912	146	28	1,686
Madison	5,445	4,626	38,778	493	111	4,841
Marion	1,122	1,261	10,616	102	19	1,001
Marshall	1,796	1,995	15,267	186	22	1,588
Maury	6,106	6,645	46,689	638	67	5,401
McMinn	2,679	2,887	26,546	394	55	2,230
McNairy	1,424	1,494	11,254	67	33	1,324
Meigs	510	569	4,754	62	13	435
Monroe	2,232	2,410	17,248	325	44	1,863
Montgomery	6,915	6,820	65,910	935	85	5,895
Moore	404	405	3,330	47	3	354
Morgan	762	761	10,872	162	6	594
Obion	2,717	2,487	14,923	342	51	2,324
Overton	1,564	1,575	10,343	100	35	1,429
Perry	492	522	4,689	37	21	434
Pickett	395	334	2,091	46	13	336
Polk	694	758	5,505	74	15	605
Putnam	6,009	6,531	47,063	467	82	5,460
Rhea	1,801	1,992	16,478	271	32	1,498
Roane	2,439	2,640	28,685	322	29	2,088
Robertson	3,895	4,387	27,744	434	53	3,408
Rutherford	18,248	21,110	140,470	1,804	163	16,281
Scott	1,119	859	7,731	254	7	858
Sequatchie	546	586	8,124	51	5	490
Sevier	5,121	5,504	40,596	720	33	4,368
Shelby	48,561	58,425	557,573	3,648	673	44,240
Smith	1,477	1,705	8,555	151	20	1,306
Stewart	610	613	4,579	71	15	524
Stullivan	6,641	6,646	51,503	818	101	5,722
Sumner	10,123	11,426	74,840	1,375	137	8,611
Tipton	3,753	3,811	31,439	485	39	3,229
Trousdale	1,915	2,007	6,616	28	12	1,875
Unicoi	902	892	9,128	134	26	742
Union	737	754	7,023	65	5	667
Van Buren	379	390	3,594	66	2	311
Warren	2,431	2,568	21,091	286	20	2,125
Washington	6,272	6,598	50,838	819	108	5,345
Wayne	1,946	1,993	8,240	149	10	1,787
Weakley	2,217	2,198	15,419	214	37	1,966
White	1,808	2,074	15,999	204	18	1,586
Williamson	11,680	12,663	112,936	1,363	80	10,237
Wilson	7,779	8,739	61,597	993	56	6,706
Out of State	8,110	6,697	414,502	1,910	80	6,144
Pending	4,888	4,404	251,217	1,265	22	3,601