

Total Cases: **392,608** Confirmed Cases: **360,201** Probable Cases: **32,407** Inactive/Recovered Cases: **351,553**
 Total Deaths: **4,876** Confirmed Deaths: **4,439** Probable Deaths: **437**

Cases by County

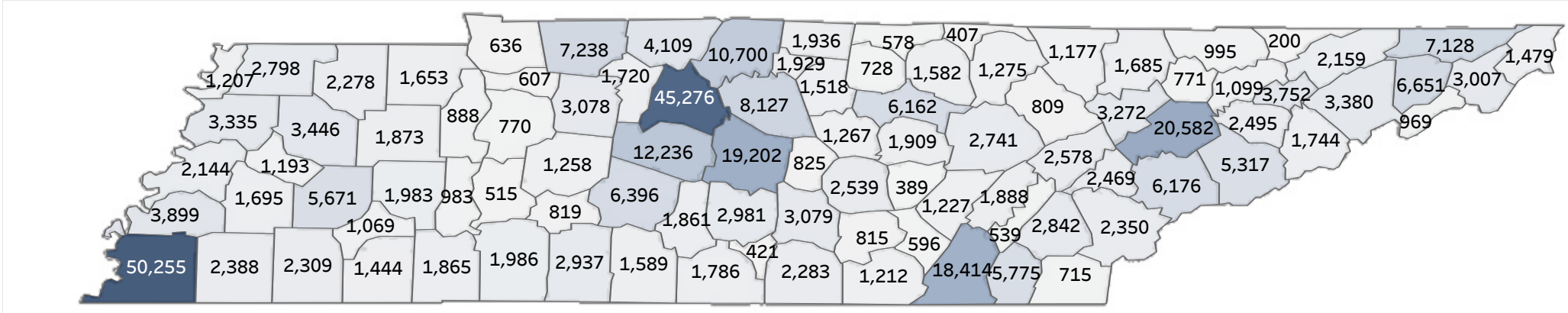

Daily Counts of Cases

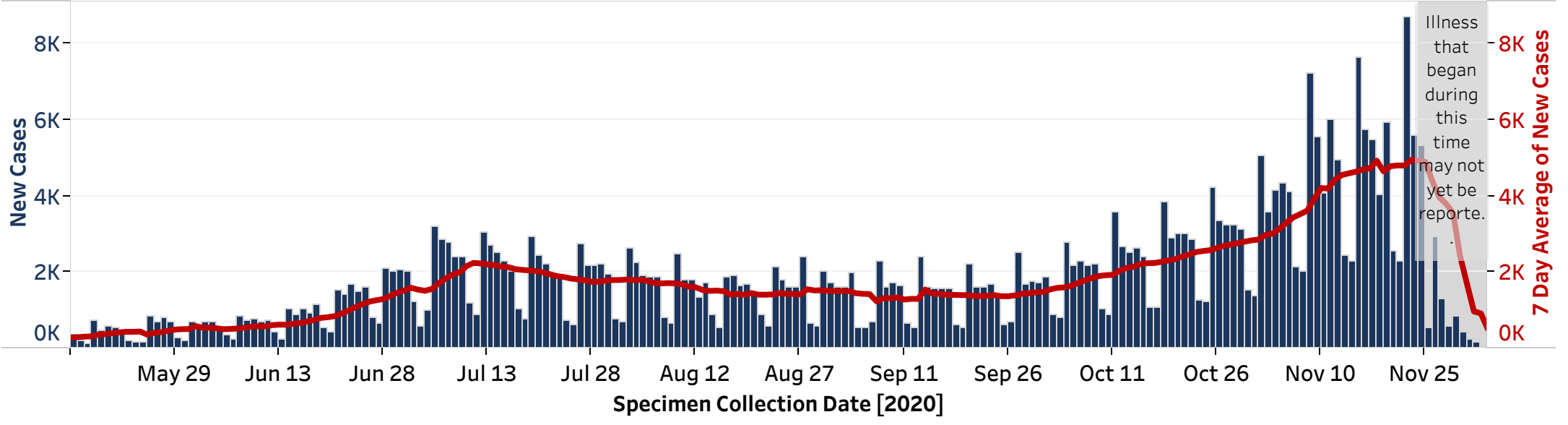

Demographics

Minimum Age	Average Age	Maximum Age
0	40	107

Age (years)	Cases	% of Cases	Deaths	% of Deaths
0-10	19,543	5%	4	0%
11-20	51,805	13%	2	0%
21-30	74,767	19%	31	1%
31-40	61,715	16%	62	1%
41-50	58,521	15%	162	3%
51-60	53,330	14%	450	9%
61-70	37,698	10%	912	19%
71-80	22,658	6%	1,475	30%
81+	12,037	3%	1,778	36%
Pending	534	0%	0	0%

Patient Sex	Cases	% of Cases	Deaths	% of Deaths
Female	206,174	53%	2,214	45%
Male	183,376	47%	2,660	55%
Pending	3,058	1%	2	0%

Race	Cases	% of Cases	Deaths	% of Deaths
American Indian or Alaska Native	456	0%	5	0%
White	224,686	57%	3,509	72%
Black or African American	55,816	14%	1,013	21%
Native Hawaiian or Other Pacific Islander	255	0%	3	0%
Asian	3,277	1%	34	1%
Other/Multiracial	37,584	10%	162	3%
Pending	70,534	18%	150	3%

Ethnicity	Cases	% of Cases	Deaths	% of Deaths
Not Hispanic or Latino	243,617	62%	4,395	90%
Hispanic or Latino	32,827	8%	182	4%
Pending	116,164	30%	299	6%

Outcomes

Ever Hospitalized	Cases	% of Cases
Yes	12,488	3%
No	184,327	47%
Pending	195,793	50%

Please note for hospitalizations: Information about hospitalization status is gathered at the time of diagnosis, therefore this information may be incomplete. This number indicates the number of patients that were ever hospitalized during their illness, it does not indicate the number of patients currently hospitalized.

Inactive/Recovered	Cases	% of Cases
Yes	351,553	90%

Please note for inactive/recovered: TDH defines "inactive/recovered" as people who are (1) at least 14 days beyond their symptom onset date, or are at least 14 days beyond the first test confirming their illness if asymptomatic, and (2) are not deceased.

Deceased	Cases	% of Cases
Yes	4,876	1%
No	387,732	99%

Please note for deaths: Some deaths may be reported by health care providers, hospitals, medical examiners, local health departments, or others before they are included in the statewide count.

Laboratory Testing

Test Type	Positive	Negative	Total
PCR	423,591	4,195,346	4,618,937
Antigen	33,795	300,850	334,645

Please note, these data are meant to provide a rough estimate of testing volume. Due to different source data, numbers may differ slightly from day to day. Laboratory reports of positive cases are reported to metro and local health departments as soon as results are available. State numbers are updated at 2pm daily and there may be a lag in the reporting of cumulative numbers at the state level. Please note numbers within tables may not add up to total confirmed number of cases due to reporting delays and/or missing data. Percentages may not add up to 100.0% due to rounding.

Cases and Labs by County

County	Cases (Confirmed and Probable)	PCR Positive Tests	PCR Negative Tests	Active Cases	Deaths	Inactive/Recovered Cases
Anderson	3,272	3,450	41,448	456	32	2,784
Bedford	2,981	3,150	20,540	306	34	2,641
Benton	888	898	6,702	111	16	761
Bledsoe	1,227	1,283	10,941	61	5	1,161
Blount	6,176	6,559	47,415	792	65	5,319
Bradley	5,775	6,180	39,162	688	38	5,049
Campbell	1,685	1,496	18,750	190	24	1,471
Cannon	825	870	6,230	92	4	729
Carroll	1,873	1,760	15,220	193	36	1,644
Carter	3,007	3,078	24,993	312	63	2,632
Cheatham	1,720	1,861	17,306	160	17	1,543
Chester	1,069	1,056	7,650	58	23	988
Claiborne	995	945	15,197	201	10	784
Clay	578	500	4,021	45	19	514
Cocke	1,744	1,656	13,568	164	30	1,550
Coffee	3,079	3,048	30,172	345	43	2,691
Crockett	1,193	1,019	5,323	62	29	1,102
Cumberland	2,741	3,087	34,236	273	38	2,430
Davidson	45,276	54,921	589,789	2,667	434	42,175
Decatur	983	966	8,658	48	13	922
DeKalb	1,267	1,272	12,325	166	25	1,076
Dickson	3,078	3,123	22,970	237	39	2,802
Dyer	3,335	2,954	16,644	213	52	3,070
Fayette	2,388	2,863	23,987	208	40	2,140
Fentress	1,275	1,347	7,587	86	24	1,165
Franklin	2,283	2,520	22,154	235	40	2,008
Gibson	3,446	3,058	21,366	339	72	3,035
Giles	1,589	1,755	15,102	153	51	1,385
Grainger	1,099	1,066	9,440	157	18	924
Greene	3,380	3,497	27,991	341	74	2,965
Grundy	815	895	4,871	35	14	766
Hamblen	3,752	3,744	32,692	389	63	3,300
Hamilton	18,414	19,514	204,911	1,712	169	16,533
Hancock	200	188	2,678	34	4	162
Hardeman	2,309	2,505	18,940	89	38	2,182
Hardin	1,865	1,814	16,931	125	29	1,711
Hawkins	2,159	2,192	18,367	236	36	1,887
Haywood	1,695	1,748	9,865	87	30	1,578
Henderson	1,983	2,099	12,227	178	34	1,771
Henry	1,653	1,706	13,786	153	22	1,478
Hickman	1,258	1,372	11,007	95	19	1,144
Houston	607	592	5,369	25	20	562
Humphreys	770	713	8,177	55	9	706
Jackson	728	690	3,803	50	11	667
Jefferson	2,495	2,388	25,390	303	35	2,157
Johnson	1,479	1,495	10,073	79	23	1,377
Knox	20,582	21,778	206,333	2,403	164	18,015
Lake	1,207	1,353	7,791	48	7	1,152
Lauderdale	2,144	2,052	15,696	118	23	2,003
Lawrence	2,937	2,917	18,901	323	38	2,576
Lewis	819	853	7,437	71	16	732
Lincoln	1,786	1,805	11,911	221	20	1,545
Loudon	2,469	2,620	21,640	240	21	2,208
Macon	1,936	2,111	11,084	147	30	1,759
Madison	5,671	4,750	39,473	412	116	5,143
Marion	1,212	1,349	10,958	122	19	1,071
Marshall	1,861	2,093	15,636	137	22	1,702
Maury	6,396	6,961	47,714	597	75	5,724
McMinn	2,842	3,049	26,995	357	57	2,428
McNairy	1,444	1,516	11,395	55	34	1,355
Meigs	539	603	4,864	54	12	473
Monroe	2,350	2,537	17,530	297	46	2,007
Montgomery	7,238	7,096	67,636	765	87	6,386
Moore	421	425	3,400	37	2	382
Morgan	809	804	11,009	113	7	689
Obion	2,798	2,565	15,213	246	55	2,497
Overton	1,582	1,596	10,480	57	37	1,488
Perry	515	552	4,725	33	22	460
Pickett	407	342	2,188	33	14	360
Polk	715	779	5,629	56	15	644
Putnam	6,162	6,639	47,958	364	85	5,713
Rhea	1,888	2,072	16,777	212	36	1,640
Roane	2,578	2,771	29,305	305	33	2,240
Robertson	4,109	4,606	28,491	376	57	3,676
Rutherford	19,202	21,946	144,257	1,617	173	17,412
Scott	1,177	895	7,873	157	8	1,012
Sequatchie	596	633	8,320	67	5	524
Sevier	5,317	5,728	41,347	544	38	4,735
Shelby	50,255	60,403	568,500	3,318	694	46,243
Smith	1,518	1,735	8,677	108	20	1,390
Stewart	636	637	4,696	42	18	576
Sullivan	7,128	7,122	52,869	777	114	6,237
Sumner	10,700	12,038	76,882	1,176	144	9,380
Tipton	3,899	3,933	31,953	330	39	3,530
Trousdale	1,929	2,016	6,698	23	12	1,894
Unicoi	969	951	9,328	121	28	820
Union	771	783	7,155	65	5	701
Van Buren	389	400	3,628	41	3	345
Warren	2,539	2,656	21,428	244	19	2,276
Washington	6,651	6,945	51,923	771	118	5,762
Wayne	1,986	2,040	8,408	76	11	1,899
Weakley	2,278	2,252	15,586	178	36	2,064
White	1,909	2,127	16,209	216	19	1,674
Williamson	12,236	13,185	115,445	1,054	87	11,095
Wilson	8,127	9,088	62,705	759	58	7,280
Out of State	9,193	7,711	422,056	2,144	54	6,995
Pending	5,377	4,880	255,260	1,148	29	4,200