

Total Cases: **397,522** Confirmed Cases: **363,977** Probable Cases: **33,545** Inactive/Recovered Cases: **357,347**
 Total Deaths: **4,905** Confirmed Deaths: **4,462** Probable Deaths: **443**

Cases by County

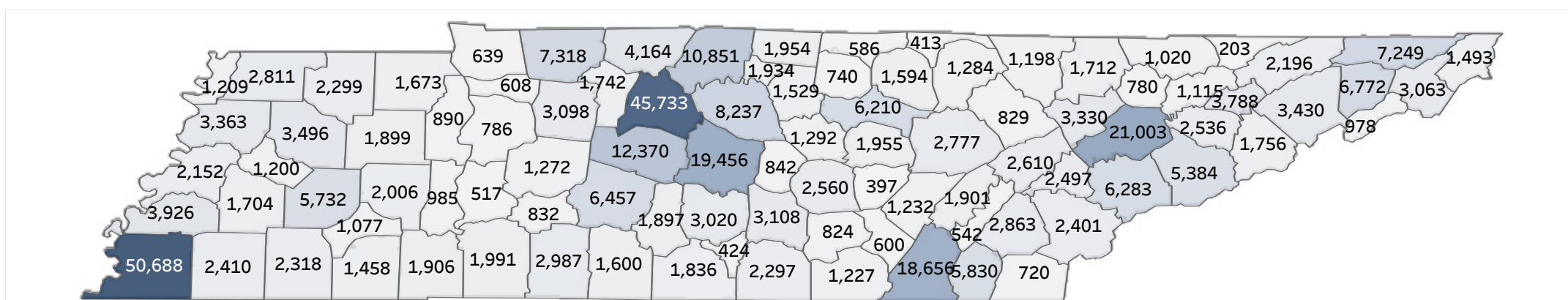

Daily Counts of Cases

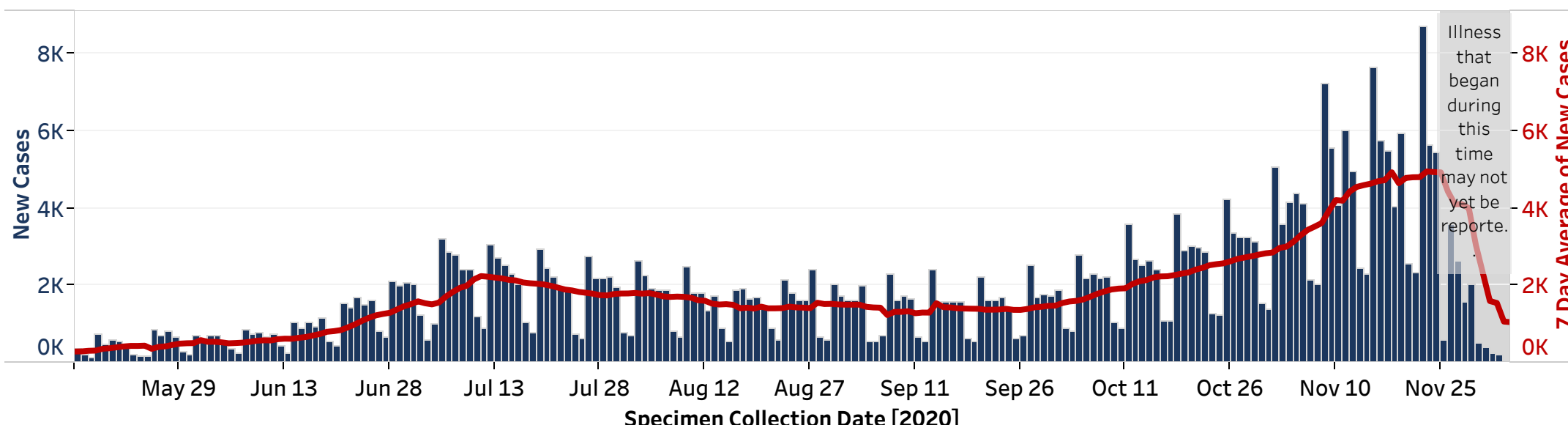

Demographics

Minimum Age	Average Age	Maximum Age
0	40	107

Age (years)	Cases	% of Cases	Deaths	% of Deaths
0-10	19,773	5%	4	0%
11-20	52,385	13%	2	0%
21-30	75,621	19%	31	1%
31-40	62,495	16%	62	1%
41-50	59,292	15%	162	3%
51-60	54,049	14%	451	9%
61-70	38,175	10%	916	19%
71-80	22,949	6%	1,484	30%
81+	12,236	3%	1,793	37%
Pending	547	0%	0	0%

Patient Sex	Cases	% of Cases	Deaths	% of Deaths
Female	208,900	53%	2,228	45%
Male	185,531	47%	2,675	55%
Pending	3,091	1%	2	0%

Race	Cases	% of Cases	Deaths	% of Deaths
American Indian or Alaska Native	456	0%	5	0%
White	227,472	57%	3,530	72%
Black or African American	56,328	14%	1,017	21%
Native Hawaiian or Other Pacific Islander	256	0%	3	0%
Asian	3,311	1%	34	1%
Other/Multiracial	37,835	10%	163	3%
Pending	71,864	18%	153	3%

Ethnicity	Cases	% of Cases	Deaths	% of Deaths
Not Hispanic or Latino	246,532	62%	4,417	90%
Hispanic or Latino	32,962	8%	183	4%
Pending	118,028	30%	305	6%

Outcomes

Ever Hospitalized	Cases	% of Cases
Yes	12,558	3%
No	185,238	47%
Pending	199,726	50%

Please note for hospitalizations: Information about hospitalization status is gathered at the time of diagnosis, therefore this information may be incomplete. This number indicates the number of patients that were ever hospitalized during their illness, it does not indicate the number of patients currently hospitalized.

Inactive/Recovered	Cases	% of Cases
Yes	357,347	90%

Please note for inactive/recovered: TDH defines "inactive/recovered" as people who are (1) at least 14 days beyond their symptom onset date, or are at least 14 days beyond the first test confirming their illness if asymptomatic, and (2) are not deceased.

Deceased	Cases	% of Cases
Yes	4,905	1%
No	392,617	99%

Please note for deaths: Some deaths may be reported by health care providers, hospitals, medical examiners, local health departments, or others before they are included in the statewide count.

Laboratory Testing

Test Type	Positive	Negative	Total
PCR	427,819	4,213,692	4,641,511
Antigen	34,997	310,155	345,152

Please note, these data are meant to provide a rough estimate of testing volume. Due to different source data, numbers may differ slightly from day to day. Laboratory reports of positive cases are reported to metro and local health departments as soon as results are available. State numbers are updated at 2pm daily and there may be a lag in the reporting of cumulative numbers at the state level. Please note numbers within tables may not add up to total confirmed number of cases due to reporting delays and/or missing data. Percentages may not add up to 100.0% due to rounding.

Cases and Labs by County

County	Cases (Confirmed and Probable)	PCR Positive Tests	PCR Negative Tests	Active Cases	Deaths	Inactive/Recovered Cases
Anderson	3,330	3,502	41,574	418	32	2,880
Bedford	3,020	3,184	20,622	266	39	2,715
Benton	890	901	6,717	91	16	783
Bledsoe	1,232	1,290	10,961	47	5	1,180
Blount	6,283	6,635	47,618	771	64	5,448
Bradley	5,830	6,245	39,295	654	38	5,138
Campbell	1,712	1,507	18,896	192	24	1,496
Cannon	842	879	6,275	87	4	751
Carroll	1,899	1,770	15,241	183	36	1,680
Carter	3,063	3,127	25,084	324	63	2,676
Cheatham	1,742	1,876	17,375	146	17	1,579
Chester	1,077	1,058	7,651	55	23	999
Claiborne	1,020	955	15,217	211	10	799
Clay	586	504	4,028	41	19	526
Cocke	1,756	1,662	13,613	157	30	1,569
Coffee	3,108	3,073	30,227	316	43	2,749
Crockett	1,200	1,020	5,333	59	29	1,112
Cumberland	2,777	3,114	34,324	242	38	2,497
Davidson	45,733	55,427	593,049	2,673	435	42,625
Decatur	985	968	8,661	35	13	937
DeKalb	1,292	1,283	12,357	152	25	1,115
Dickson	3,098	3,152	23,186	195	39	2,864
Dyer	3,363	2,966	16,654	203	52	3,108
Fayette	2,410	2,880	24,047	188	40	2,182
Fentress	1,284	1,353	7,626	77	24	1,183
Franklin	2,297	2,536	22,224	213	40	2,044
Gibson	3,496	3,066	21,408	323	72	3,101
Giles	1,600	1,770	15,148	128	50	1,422
Grainger	1,115	1,075	9,469	129	19	967
Greene	3,430	3,551	28,104	335	74	3,021
Grundy	824	901	4,878	32	14	778
Hamblen	3,788	3,765	32,745	370	63	3,355
Hamilton	18,656	19,745	205,898	1,724	169	16,763
Hancock	203	188	2,679	31	4	168
Hardeman	2,318	2,508	18,949	77	38	2,203
Hardin	1,906	1,825	16,956	144	29	1,733
Hawkins	2,196	2,215	18,481	229	36	1,931
Haywood	1,704	1,754	9,883	84	30	1,590
Henderson	2,006	2,105	12,240	168	34	1,804
Henry	1,673	1,719	13,815	138	22	1,513
Hickman	1,272	1,383	11,065	84	19	1,169
Houston	608	590	5,379	23	21	564
Humphreys	786	719	8,204	58	9	719
Jackson	740	703	3,823	55	11	674
Jefferson	2,536	2,409	25,470	298	35	2,203
Johnson	1,493	1,505	10,083	64	23	1,406
Knox	21,003	22,185	207,486	2,472	166	18,365
Lake	1,209	1,355	7,801	42	7	1,160
Lauderdale	2,152	2,056	15,719	108	23	2,021
Lawrence	2,987	2,974	18,983	332	38	2,617
Lewis	832	857	7,451	72	16	744
Lincoln	1,836	1,814	11,934	226	22	1,588
Loudon	2,497	2,649	21,729	230	21	2,246
Macon	1,954	2,119	11,137	133	31	1,790
Madison	5,732	4,768	39,562	417	117	5,198
Marion	1,227	1,365	10,991	118	19	1,090
Marshall	1,897	2,124	15,680	142	22	1,733
Maury	6,457	7,029	47,896	542	77	5,838
McMinn	2,863	3,076	27,091	331	57	2,475
McNairy	1,458	1,522	11,414	63	34	1,361
Meigs	542	608	4,881	53	12	477
Monroe	2,401	2,571	17,608	305	46	2,050
Montgomery	7,318	7,168	67,880	717	87	6,514
Moore	424	429	3,407	31	2	391
Morgan	829	813	11,021	108	7	714
Obion	2,811	2,570	15,236	219	55	2,537
Overton	1,594	1,602	10,521	56	37	1,501
Perry	517	554	4,731	27	22	468
Pickett	413	341	2,190	31	15	367
Polk	720	785	5,654	55	15	650
Putnam	6,210	6,680	48,077	332	85	5,793
Rhea	1,901	2,087	16,820	184	36	1,681
Roane	2,610	2,800	29,368	289	33	2,288
Robertson	4,164	4,655	28,591	360	57	3,747
Rutherford	19,456	22,203	145,111	1,570	174	17,712
Scott	1,198	912	7,934	135	8	1,055
Sequatchie	600	640	8,328	60	5	535
Sevier	5,384	5,797	41,520	510	39	4,835
Shelby	50,688	60,890	571,117	3,287	701	46,700
Smith	1,529	1,742	8,745	93	20	1,416
Stewart	639	639	4,709	37	18	584
Sullivan	7,249	7,230	53,125	776	116	6,357
Sumner	10,851	12,186	77,242	1,093	145	9,613
Tipton	3,926	3,945	32,055	286	39	3,601
Trousdale	1,934	2,023	6,736	25	12	1,897
Unicoi	978	960	9,340	111	28	839
Union	780	794	7,181	61	5	714
Van Buren	397	407	3,666	38	3	356
Warren	2,560	2,670	21,475	220	19	2,321
Washington	6,772	7,043	52,179	805	118	5,849
Wayne	1,991	2,048	8,423	63	12	1,916
Weakley	2,299	2,260	15,609	179	36	2,084
White	1,955	2,164	16,295	227	19	1,709
Williamson	12,370	13,318	115,948	964	87	11,319
Wilson	9,217	9,214	63,277	746	58	7,403
Out of State	8,237	7,724	423,935	2,104	84	7,059
Pending	5,775	5,091	256,351	1,395	30	4,350