

Total Cases: **657,396**    Confirmed Cases: **567,602**    Probable Cases: **89,794**    Inactive/Recovered Cases: **568,910**  
 Total Deaths: **7,865**    Confirmed Deaths: **6,659**    Probable Deaths: **1,206**

## Cases by County

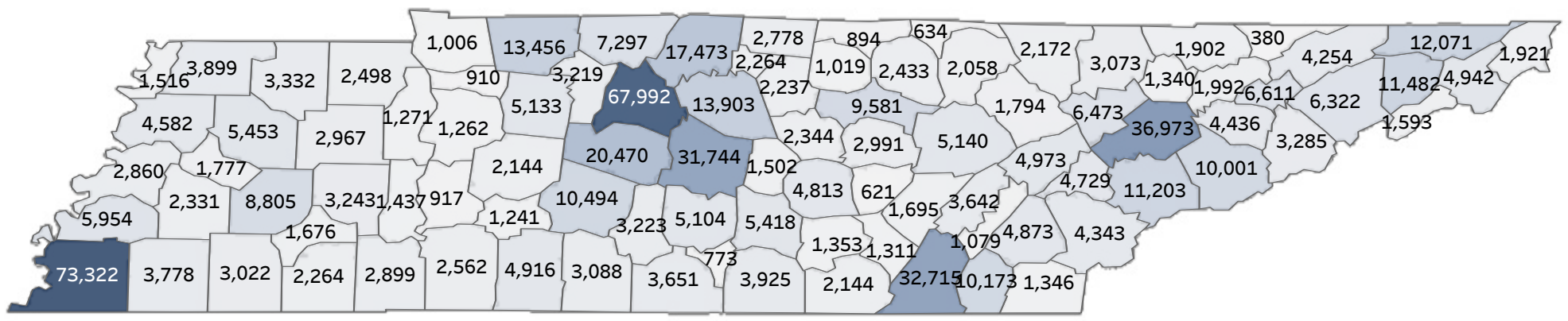

## Daily Counts of Cases

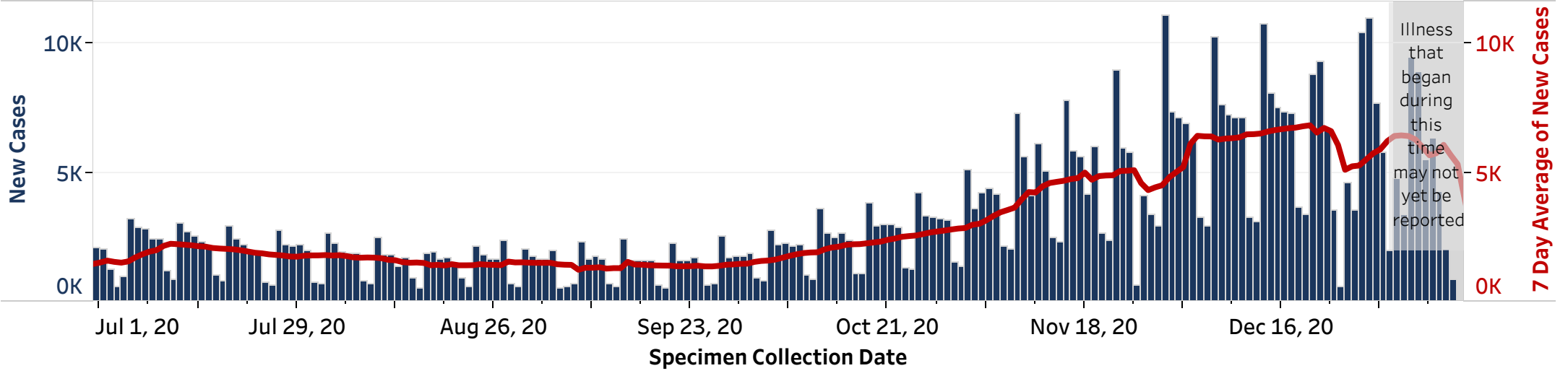

To see full epi curve visit: <https://www.tn.gov/health/cedep/ncov/data/epi-curves.html>

## Demographics

Minimum Age	Average Age	Maximum Age		
0	41	107		
Age (years)	Cases	% of Cases	Deaths	% of Deaths
0-10	33,624	5%	4	0%
11-20	82,786	13%	4	0%
21-30	120,222	18%	42	1%
31-40	102,463	16%	79	1%
41-50	98,371	15%	255	3%
51-60	92,074	14%	663	8%
61-70	66,236	10%	1,419	18%
71-80	39,682	6%	2,394	30%
81+	20,934	3%	3,003	38%
Pending	1,004	0%	2	0%
Patient Sex	Cases	% of Cases	Deaths	% of Deaths
Female	348,977	53%	3,620	46%
Male	302,990	46%	4,239	54%
Pending	5,429	1%	6	0%
Race	Cases	% of Cases	Deaths	% of Deaths
American Indian or Alaska Native	823	0%	9	0%
White	389,173	59%	5,778	73%
Black or African American	82,552	13%	1,405	18%
Native Hawaiian or Other Pacific Islander	443	0%	4	0%
Asian	5,389	1%	37	0%
Other/Multiracial	55,010	8%	268	3%
Pending	124,006	19%	364	5%
Ethnicity	Cases	% of Cases	Deaths	% of Deaths
Not Hispanic or Latino	396,352	60%	6,869	87%
Hispanic or Latino	42,464	6%	236	3%
Pending	218,580	33%	760	10%

## Outcomes

Ever Hospitalized	Cases	% of Cases
Yes	15,359	2%
No	226,239	34%
Pending	415,798	63%

*Please note for hospitalizations:* Information about hospitalization status is gathered at the time of diagnosis, therefore this information may be incomplete. This number indicates the number of patients that were ever hospitalized during their illness, it does not indicate the number of patients currently hospitalized.

Inactive/Recovered	Cases	% of Cases
Yes	568,910	87%

*Please note for inactive/recovered:* TDH defines "inactive/recovered" as people who are (1) at least 14 days beyond their symptom onset date, or are at least 14 days beyond the first test confirming their illness if asymptomatic, and (2) are not deceased.

Deceased	Cases	% of Cases
Yes	7,865	1%
No	649,531	99%

*Please note for deaths:* Some deaths may be reported by health care providers, hospitals, medical examiners, local health departments, or others before they are included in the statewide count.

## Laboratory Testing

Test Type	Positive	Negative	Total
PCR	655,633	5,224,227	5,879,860
Antigen	97,320	623,496	720,816

*Please note, these data are meant to provide a rough estimate of testing volume. Due to different source data, numbers may differ slightly from day to day. Laboratory reports of positive cases are reported to metro and local health departments as soon as results are available. State numbers are updated at 2pm daily and there may be a lag in the reporting of cumulative numbers at the state level. Please note numbers within tables may not add up to total confirmed number of cases due to reporting delays and/or missing data. Percentages may not add up to 100.0% due to rounding.*

## Cases and Labs by County

County	Cases (Confirmed and Probable)	PCR Positive Tests	PCR Negative Tests	Active Cases	Deaths	Inactive/Recovered Cases
Anderson	6,473	5,888	52,049	934	91	5,448
Bedford	5,104	4,846	25,774	599	79	4,426
Benton	1,271	1,239	7,837	102	32	1,137
Bledsoe	1,695	1,689	12,749	149	10	1,536
Blount	11,203	11,092	59,435	1,246	111	9,846
Bradley	10,173	10,184	51,312	1,216	86	8,871
Campbell	3,073	2,194	22,295	376	39	2,658
Cannon	1,502	1,437	7,687	165	16	1,321
Carroll	2,967	2,468	17,387	297	57	2,613
Carter	4,942	4,825	30,307	562	103	4,277
Cheatham	3,219	3,036	21,850	405	28	2,786
Chester	1,676	1,464	9,416	215	36	1,425
Claiborne	1,902	1,548	19,378	261	20	1,621
Clay	894	735	4,839	54	25	815
Cocke	3,285	2,690	17,200	503	54	2,728
Coffee	5,418	4,965	37,889	621	78	4,719
Crockett	1,777	1,283	6,351	152	37	1,588
Cumberland	5,140	5,117	41,661	852	62	4,226
Davidson	67,992	79,942	724,665	7,570	628	59,794
Decatur	1,437	1,320	10,159	110	23	1,304
DeKalb	2,344	2,085	14,604	293	38	2,013
Dickson	5,133	4,759	28,913	440	74	4,619
Dyer	4,582	3,601	19,063	408	79	4,095
Fayette	3,778	4,182	30,156	497	51	3,230
Fentress	2,058	2,079	9,736	196	30	1,832
Franklin	3,925	4,021	28,382	453	51	3,421
Gibson	5,453	4,173	25,286	460	104	4,889
Giles	3,088	3,070	19,018	499	69	2,520
Grainger	1,992	1,801	11,643	247	28	1,717
Greene	6,322	5,747	36,114	866	103	5,353
Grundy	1,353	1,390	6,397	175	20	1,158
Hamblen	6,611	5,876	39,504	876	96	5,639
Hamilton	32,715	32,834	255,448	4,431	311	27,973
Hancock	380	318	3,286	58	6	316
Hardeman	3,022	3,031	21,674	197	49	2,776
Hardin	2,899	2,458	19,970	342	38	2,519
Hawkins	4,254	3,912	25,497	691	63	3,500
Haywood	2,331	2,275	11,759	174	43	2,114
Henderson	3,243	2,932	14,507	327	51	2,865
Henry	2,498	2,371	15,741	192	52	2,254
Hickman	2,144	2,146	13,552	256	33	1,855
Houston	910	801	7,533	102	22	786
Humphreys	1,262	1,050	9,773	83	16	1,163
Jackson	1,019	942	4,651	84	20	915
Jefferson	4,436	3,792	30,409	643	74	3,719
Johnson	1,921	1,891	11,849	150	30	1,741
Knox	36,973	36,010	257,199	4,983	361	31,629
Lake	1,516	1,601	8,773	123	19	1,374
Lauderdale	2,860	2,580	17,933	273	31	2,556
Lawrence	4,916	4,321	23,848	599	67	4,250
Lewis	1,241	1,133	8,850	106	20	1,115
Lincoln	3,651	3,256	14,684	448	40	3,163
Loudon	4,729	4,337	26,246	604	46	4,079
Macon	2,778	2,699	13,113	210	48	2,520
Madison	8,805	6,212	46,532	817	166	7,822
Marion	2,144	2,194	14,394	325	28	1,791
Marshall	3,223	3,148	19,663	428	34	2,761
Maury	10,494	10,770	60,391	1,215	117	9,162
McMinn	4,873	4,942	33,515	596	72	4,205
McNairy	2,264	2,059	14,522	231	42	1,991
Meigs	1,079	1,124	6,234	138	16	925
Monroe	4,343	4,111	22,069	567	62	3,714
Montgomery	13,456	11,720	88,153	2,091	140	11,225
Moore	773	696	4,133	97	6	670
Morgan	1,794	1,534	13,178	312	12	1,470
Obion	3,899	3,353	18,520	342	74	3,483
Overton	2,433	2,242	12,719	296	42	2,095
Perry	917	906	5,462	69	24	824
Pickett	634	503	2,914	86	18	530
Polk	1,346	1,400	7,277	195	17	1,134
Putnam	9,581	9,733	59,239	981	129	8,471
Rhea	3,642	3,664	21,540	546	53	3,043
Roane	4,973	4,561	35,675	734	71	4,168
Robertson	7,297	7,055	35,549	873	81	6,343
Rutherford	31,744	33,770	183,848	3,667	268	27,809
Scott	2,172	1,554	9,730	232	29	1,911
Sequatchie	1,311	1,230	10,267	181	18	1,112
Sevier	10,001	10,090	53,545	1,200	90	8,711
Shelby	73,322	85,371	726,446	7,408	1,039	64,875
Smith	2,237	2,296	11,251	207	24	2,006
Stewart	1,006	904	5,683	126	20	860
Sullivan	12,071	11,606	67,966	1,328	202	10,541
Sumner	17,473	18,640	96,769	1,921	224	15,328
Tipton	5,954	5,346	38,688	651	61	5,242
Trousdale	2,264	2,315	7,774	108	13	2,143
Unicoi	1,593	1,407	11,104	173	41	1,379
Union	1,340	1,277	8,814	129	20	1,191
Van Buren	621	596	4,444	80	7	534
Warren	4,813	4,758	27,288	481	51	4,281
Washington	11,482	11,111	65,377	1,406	187	9,889
Wayne	2,562	2,376	9,826	181	18	2,363
Weakley	3,332	2,984	18,511	296	47	2,989
White	2,991	3,146	19,451	287	41	2,663
Williamson	20,470	20,648	145,220	2,587	137	17,746
Wilson	13,903	14,789	80,859	1,553	70	12,208
Out of State	15,881	13,769	506,473	2,957	142	12,854
Pending	21,403	16,178	327,863	5,648	114	15,641