

Total Cases: **680,847** Confirmed Cases: **584,387** Probable Cases: **96,460** Inactive/Recovered Cases: **605,596**
 Total Deaths: **8,355** Confirmed Deaths: **6,987** Probable Deaths: **1,368**

Cases by County

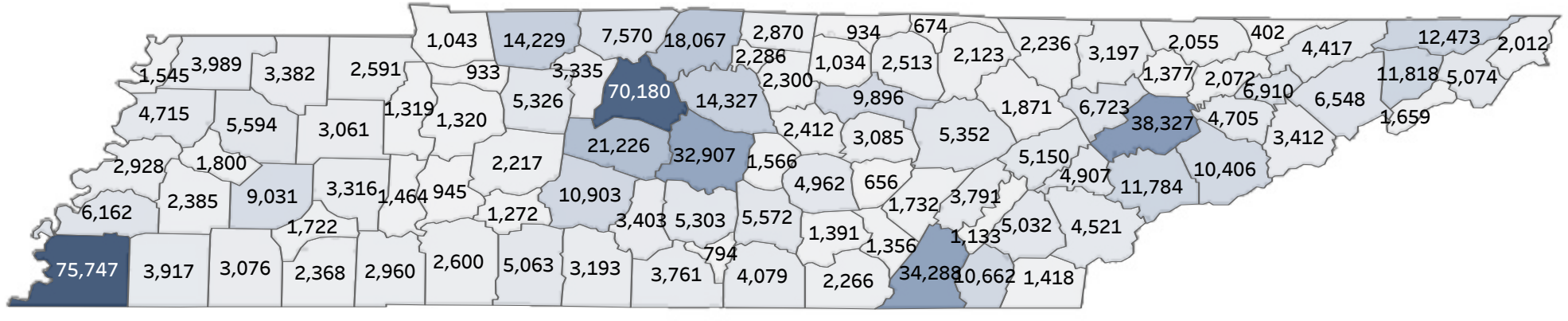

Daily Counts of Cases

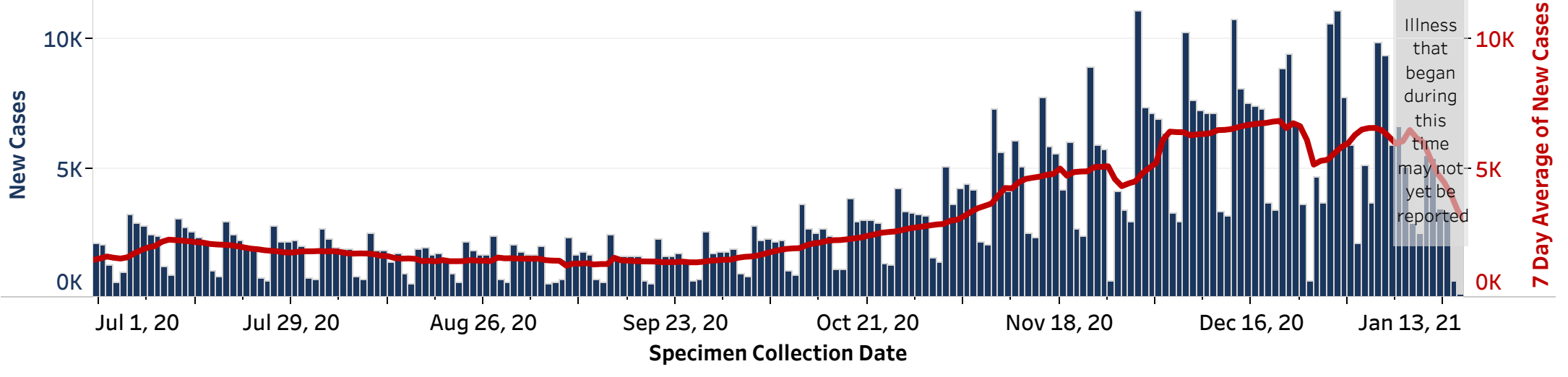

To see full epi curve visit: <https://www.tn.gov/health/cedep/ncov/data/epi-curves.html>

Demographics

Minimum Age	Average Age	Maximum Age		
0	41	108		
Age (years)	Cases	% of Cases	Deaths	% of Deaths
0-10	35,029	5%	4	0%
11-20	85,642	13%	3	0%
21-30	124,314	18%	39	0%
31-40	105,906	16%	82	1%
41-50	101,751	15%	272	3%
51-60	95,501	14%	707	8%
61-70	68,729	10%	1,525	18%
71-80	41,225	6%	2,533	30%
81+	21,770	3%	3,190	38%
Pending	980	0%	0	0%
Patient Sex	Cases	% of Cases	Deaths	% of Deaths
Female	361,683	53%	3,835	46%
Male	313,879	46%	4,514	54%
Pending	5,285	1%	6	0%
Race	Cases	% of Cases	Deaths	% of Deaths
American Indian or Alaska Native	862	0%	9	0%
White	404,894	59%	6,149	74%
Black or African American	85,350	13%	1,488	18%
Native Hawaiian or Other Pacific Islander	462	0%	4	0%
Asian	5,668	1%	41	0%
Other/Multiracial	56,495	8%	285	3%
Pending	127,116	19%	379	5%
Ethnicity	Cases	% of Cases	Deaths	% of Deaths
Not Hispanic or Latino	412,033	61%	7,282	87%
Hispanic or Latino	43,564	6%	248	3%
Pending	225,250	33%	825	10%

Outcomes

Ever Hospitalized	Cases	% of Cases
Yes	15,953	2%
No	235,230	35%
Pending	429,664	63%
Inactive/Recovered	Cases	% of Cases
Yes	605,596	89%
No	672,492	99%

Laboratory Testing

Test Type	Positive	Negative	Total
PCR	673,621	5,327,070	6,000,691
Antigen	104,924	672,137	777,061

Please note, these data are meant to provide a rough estimate of testing volume. Due to different source data, numbers may differ slightly from day to day. Laboratory reports of positive cases are reported to metro and local health departments as soon as results are available. State numbers are updated at 2pm daily and there may be a lag in the reporting of cumulative numbers at the state level. Please note numbers within tables may not add up to total confirmed number of cases due to reporting delays and/or missing data. Percentages may not add up to 100.0% due to rounding.

Cases and Labs by County

County	Cases (Confirmed and Probable)	PCR Positive Tests	PCR Negative Tests	Active Cases	Deaths	Inactive/Recovered Cases
Anderson	6,723	6,068	53,033	704	102	5,917
Bedford	5,303	4,995	26,277	514	86	4,703
Benton	1,319	1,264	7,960	109	35	1,175
Bledsoe	1,732	1,726	12,962	104	10	1,618
Blount	11,784	11,615	60,704	1,140	123	10,521
Bradley	10,662	10,541	52,518	1,113	90	9,459
Campbell	3,197	2,254	22,507	278	40	2,879
Cannon	1,566	1,474	7,812	150	19	1,397
Carroll	3,061	2,520	17,611	290	59	2,712
Carter	5,074	4,943	30,832	384	112	4,578
Cheatham	3,335	3,108	22,378	324	29	2,982
Chester	1,722	1,508	9,596	164	37	1,521
Claiborne	2,055	1,670	19,921	279	22	1,754
Clay	934	752	4,938	63	26	845
Cocke	3,412	2,764	17,608	359	56	2,997
Coffee	5,572	5,075	38,639	492	81	4,999
Crockett	1,800	1,300	6,443	102	38	1,660
Cumberland	5,352	5,285	42,514	659	72	4,621
Davidson	70,180	81,768	737,432	6,906	656	62,618
Decatur	1,464	1,332	10,256	89	26	1,349
DeKalb	2,412	2,137	14,826	214	41	2,157
Dickson	5,326	4,848	29,452	359	77	4,890
Dyer	4,715	3,655	19,330	340	82	4,293
Fayette	3,917	4,298	30,841	413	51	3,453
Fentress	2,123	2,139	10,011	151	31	1,941
Franklin	4,079	4,132	28,907	387	58	3,634
Gibson	5,594	4,258	25,749	383	111	5,100
Giles	3,193	3,164	19,386	395	71	2,727
Grainger	2,072	1,860	11,888	210	35	1,827
Greene	6,548	5,907	36,945	701	108	5,739
Grundy	1,391	1,425	6,527	124	20	1,247
Hamblen	6,910	6,019	40,167	701	109	6,100
Hamilton	34,288	34,210	260,881	3,712	326	30,250
Hancock	402	327	3,354	52	6	344
Hardeman	3,076	3,070	21,944	178	52	2,846
Hardin	2,960	2,494	20,277	221	47	2,692
Hawkins	4,417	4,034	26,178	546	68	3,803
Haywood	2,385	2,323	11,980	144	45	2,196
Henderson	3,316	2,978	14,685	257	56	3,003
Henry	2,591	2,443	15,910	198	58	2,335
Hickman	2,217	2,190	13,796	198	34	1,985
Houston	933	815	7,795	69	22	842
Humphreys	1,320	1,082	9,943	96	17	1,207
Jackson	1,034	958	4,731	53	21	960
Jefferson	4,705	3,967	31,153	597	75	4,033
Johnson	2,012	1,963	12,074	173	32	1,807
Knox	38,327	37,152	262,685	3,700	390	34,237
Lake	1,545	1,633	8,880	72	19	1,454
Lauderdale	2,928	2,631	18,177	216	31	2,681
Lawrence	5,063	4,446	24,312	502	69	4,492
Lewis	1,272	1,150	8,952	96	20	1,156
Lincoln	3,761	3,361	14,945	347	44	3,370
Loudon	4,907	4,469	26,702	508	50	4,349
Macon	2,870	2,770	13,326	161	50	2,659
Madison	9,031	6,340	47,310	689	178	8,164
Marion	2,266	2,293	14,720	304	31	1,931
Marshall	3,403	3,246	19,964	430	36	2,937
Maury	10,903	11,013	61,548	1,125	123	9,655
McMinn	5,032	5,075	34,210	485	73	4,074
McNairy	2,368	2,134	14,877	241	42	2,085
Meigs	1,133	1,171	6,394	126	16	991
Monroe	4,521	4,244	22,463	487	62	3,972
Montgomery	14,229	12,129	89,959	1,994	148	12,087
Moore	794	714	4,197	67	9	718
Morgan	1,871	1,586	13,322	228	14	1,629
Obion	3,989	3,436	18,984	264	78	3,647
Overton	2,513	2,298	12,951	252	42	2,219
Perry	945	930	5,514	62	25	858
Pickett	674	541	2,988	79	19	576
Polk	1,418	1,469	7,466	176	17	1,225
Putnam	9,896	9,996	60,345	809	136	8,951
Rhea	3,791	3,788	22,061	437	56	3,298
Roane	5,150	4,675	36,319	527	78	4,545
Robertson	7,570	7,206	36,141	759	85	6,726
Rutherford	32,907	34,696	187,689	3,263	282	29,362
Scott	2,236	1,590	9,883	171	31	2,034
Sequatchie	1,356	1,269	10,423	157	18	1,181
Sevier	10,406	10,441	54,816	1,004	108	9,294
Shelby	75,747	87,958	745,020	6,247	1,115	68,385
Smith	2,300	2,330	11,449	162	27	2,111
Stewart	1,043	926	5,791	105	20	918
Sullivan	12,473	11,955	69,201	1,033	210	11,230
Sumner	18,067	19,073	98,513	1,616	229	16,222
Tipton	6,162	5,477	39,492	567	65	5,530
Trousdale	2,286	2,341	7,870	85	14	2,187
Unicoi	1,659	1,454	11,294	160	43	1,456
Union	1,377	1,315	8,970	108	21	1,248
Van Buren	656	624	4,513	84	7	565
Warren	4,962	4,878	27,719	401	53	4,508
Washington	11,818	11,399	66,641	1,008	101	10,619
Wayne	2,600	2,395	9,963	131	19	2,450
Weakley	3,382	3,020	18,881	212	48	3,122
White	3,085	3,223	19,747	223	43	2,819
Williamson	21,226	21,010	147,699	2,382	138	18,706
Wilson	14,327	15,173	82,263	1,305	74	12,868
Out of State	15,934	13,803	515,080	1,887	159	13,968
Pending	22,485	16,717	333,770	4,347	127	18,011