

Total Cases: **685,321** Confirmed Cases: **587,694** Probable Cases: **97,627** Inactive/Recovered Cases: **610,796**
 Total Deaths: **8,391** Confirmed Deaths: **7,020** Probable Deaths: **1,371**

Cases by County

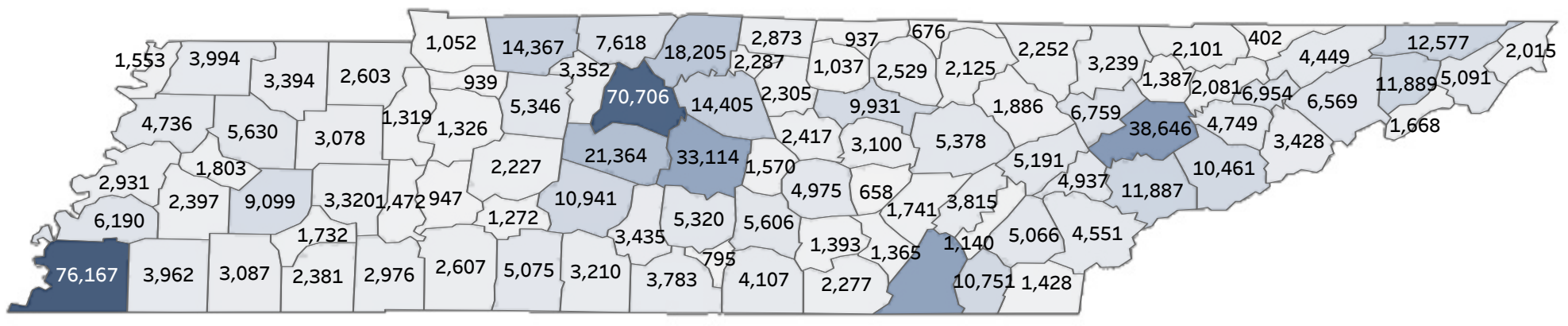

Daily Counts of Cases

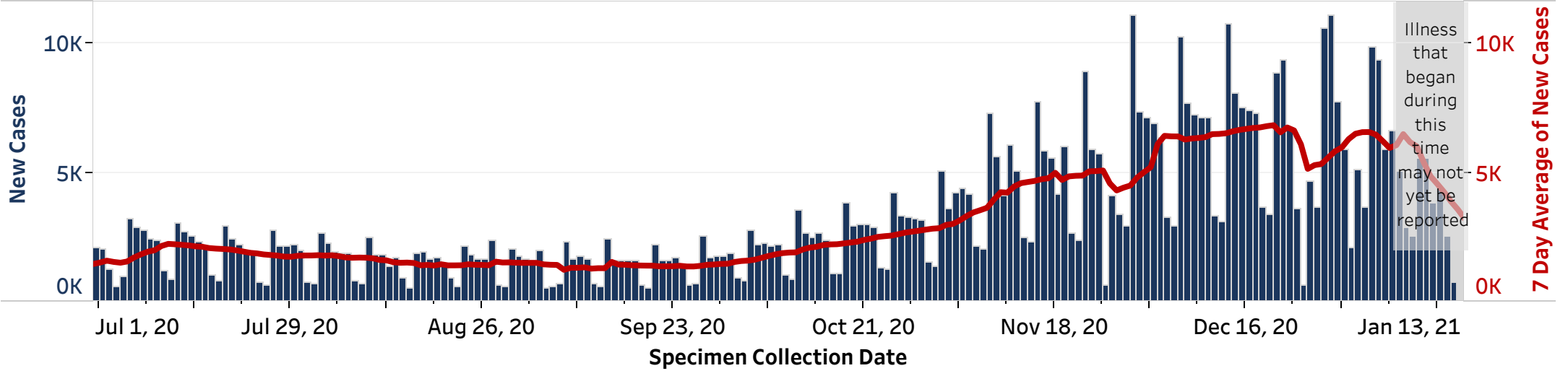

To see full epi curve visit: <https://www.tn.gov/health/cedep/ncov/data/epi-curves.html>

Demographics

Minimum Age	Average Age	Maximum Age
0	41	108

Age (years)	Cases	% of Cases	Deaths	% of Deaths
0-10	35,280	5%	4	0%
11-20	86,187	13%	3	0%
21-30	125,110	18%	39	0%
31-40	106,607	16%	83	1%
41-50	102,371	15%	273	3%
51-60	96,160	14%	711	8%
61-70	69,182	10%	1,533	18%
71-80	41,510	6%	2,542	30%
81+	21,902	3%	3,203	38%
Pending	1,012	0%	0	0%

Patient Sex	Cases	% of Cases	Deaths	% of Deaths
Female	364,006	53%	3,854	46%
Male	315,984	46%	4,531	54%
Pending	5,331	1%	6	0%

Race	Cases	% of Cases	Deaths	% of Deaths
American Indian or Alaska Native	872	0%	9	0%
White	407,366	59%	6,173	74%
Black or African American	85,850	13%	1,497	18%
Native Hawaiian or Other Pacific Islander	464	0%	4	0%
Asian	5,722	1%	41	0%
Other/Multiracial	56,787	8%	285	3%
Pending	128,260	19%	382	5%

Ethnicity	Cases	% of Cases	Deaths	% of Deaths
Not Hispanic or Latino	413,943	60%	7,308	87%
Hispanic or Latino	43,706	6%	248	3%
Pending	227,672	33%	835	10%

Outcomes

Ever Hospitalized	Cases	% of Cases
Yes	16,018	2%
No	235,848	34%
Pending	433,455	63%

Please note for hospitalizations: Information about hospitalization status is gathered at the time of diagnosis, therefore this information may be incomplete. This number indicates the number of patients that were ever hospitalized during their illness, it does not indicate the number of patients currently hospitalized.

Inactive/Recovered	Cases	% of Cases
Yes	610,796	89%

Please note for inactive/recovered: TDH defines "inactive/recovered" as people who are (1) at least 14 days beyond their symptom onset date, or are at least 14 days beyond the first test confirming their illness if asymptomatic, and (2) are not deceased.

Deceased	Cases	% of Cases
Yes	8,391	1%
No	676,930	99%

Please note for deaths: Some deaths may be reported by health care providers, hospitals, medical examiners, local health departments, or others before they are included in the statewide count.

Laboratory Testing

Test Type	Positive	Negative	Total
PCR	677,517	5,352,914	6,030,431
Antigen	106,105	676,304	782,409

Please note, these data are meant to provide a rough estimate of testing volume. Due to different source data, numbers may differ slightly from day to day. Laboratory reports of positive cases are reported to metro and local health departments as soon as results are available. State numbers are updated at 2pm daily and there may be a lag in the reporting of cumulative numbers at the state level. Please note numbers within tables may not add up to total confirmed number of cases due to reporting delays and/or missing data. Percentages may not add up to 100.0% due to rounding.

Cases and Labs by County

County	Cases (Confirmed and Probable)	PCR Positive Tests	PCR Negative Tests	Active Cases	Deaths	Inactive/Recovered Cases
Anderson	6,759	6,086	53,210	683	102	5,974
Bedford	5,320	5,005	26,398	491	86	4,743
Benton	1,319	1,264	7,999	103	35	1,181
Bledsoe	1,741	1,732	13,001	101	10	1,630
Blount	11,887	11,706	60,888	1,098	124	10,665
Bradley	10,751	10,620	52,780	1,111	90	9,550
Campbell	3,239	2,266	22,573	296	40	2,903
Cannon	1,570	1,476	7,832	142	19	1,409
Carroll	3,078	2,533	17,650	285	59	2,734
Carter	5,091	4,960	30,969	366	112	4,613
Cheatham	3,352	3,120	22,480	317	30	3,005
Chester	1,732	1,514	9,614	161	37	1,534
Claiborne	2,101	1,689	20,076	301	29	1,771
Clay	937	755	4,947	63	26	848
Cocke	3,428	2,774	17,669	330	56	3,042
Coffee	5,606	5,091	38,744	481	81	5,044
Crockett	1,803	1,301	6,458	95	38	1,670
Cumberland	5,378	5,300	42,604	639	72	4,667
Davidson	70,706	82,404	741,335	7,025	661	63,020
Decatur	1,472	1,338	10,278	87	26	1,359
DeKalb	2,417	2,139	14,868	206	41	2,170
Dickson	5,346	4,876	29,562	338	78	4,930
Dyer	4,736	3,666	19,388	346	82	4,308
Fayette	3,962	4,349	31,049	418	51	3,493
Fentress	2,125	2,142	10,103	144	31	1,950
Franklin	4,107	4,151	29,105	388	58	3,661
Gibson	5,630	4,272	25,827	391	111	5,128
Giles	3,210	3,182	19,467	364	71	2,775
Grainger	2,081	1,865	11,928	205	35	1,841
Greene	6,569	5,923	37,154	663	108	5,798
Grundy	1,393	1,426	6,571	122	20	1,251
Hamblen	6,954	6,039	40,244	688	109	6,157
Hamilton	34,556	34,454	262,423	3,576	326	30,654
Hancock	402	327	3,387	50	6	346
Hardeman	3,087	3,076	21,996	179	52	2,856
Hardin	2,976	2,505	20,352	223	47	2,706
Hawkins	4,449	4,057	26,345	528	68	3,853
Haywood	2,397	2,332	12,019	148	45	2,204
Henderson	3,320	2,980	14,712	234	56	3,030
Henry	2,603	2,454	15,952	206	58	2,339
Hickman	2,227	2,200	13,860	183	34	2,010
Houston	939	821	7,910	70	22	847
Humphreys	1,326	1,087	9,994	97	17	1,212
Jackson	1,037	959	4,744	48	21	968
Jefferson	4,749	3,993	31,275	594	75	4,080
Johnson	2,015	1,965	12,139	168	32	1,815
Knox	38,646	37,454	264,067	3,638	393	34,615
Lake	1,553	1,641	8,906	78	19	1,456
Lauderdale	2,931	2,635	18,221	213	31	2,687
Lawrence	5,075	4,459	24,387	452	69	4,554
Lewis	1,272	1,151	8,968	87	20	1,165
Lincoln	3,783	3,381	14,992	338	44	3,401
Loudon	4,937	4,487	26,820	509	50	4,378
Macon	2,873	2,774	13,389	148	50	2,675
Madison	9,099	6,366	47,516	698	178	8,223
Marion	2,277	2,303	14,824	302	31	1,944
Marshall	3,435	3,263	20,029	427	36	2,972
Maury	10,941	11,053	61,770	1,091	123	9,727
McMinn	5,066	5,110	34,467	495	73	4,498
McNairy	2,381	2,139	14,931	226	42	2,113
Meigs	1,140	1,179	6,426	129	16	995
Monroe	4,551	4,270	22,553	479	62	4,010
Montgomery	14,367	12,232	90,670	2,026	149	12,192
Moore	795	715	4,216	65	9	721
Morgan	1,886	1,598	13,367	231	14	1,641
Obion	3,994	3,439	19,048	250	78	3,666
Overton	2,529	2,300	13,001	251	42	2,236
Perry	947	931	5,526	58	25	864
Pickett	676	543	3,023	79	19	578
Polk	1,428	1,479	7,496	178	17	1,233
Putnam	9,931	10,018	60,626	809	136	8,986
Rhea	3,815	3,806	22,178	430	56	3,329
Roane	5,191	4,698	36,467	527	79	4,585
Robertson	7,618	7,238	36,371	747	85	6,786
Rutherford	33,114	34,889	188,809	3,221	283	29,610
Scott	2,252	1,603	9,930	164	31	2,057
Sequatchie	1,365	1,273	10,443	159	18	1,188
Sevier	10,461	10,493	55,049	996	108	9,357
Shelby	76,167	88,459	748,991	6,194	1,128	68,845
Smith	2,305	2,336	11,481	159	27	2,119
Stewart	1,052	936	5,827	106	20	926
Sullivan	12,577	12,056	69,639	1,058	211	11,308
Sumner	18,205	19,225	99,110	1,637	230	16,338
Tipton	6,190	5,493	39,617	556	65	5,569
Trousdale	2,287	2,343	7,914	82	14	2,191
Unicoi	1,668	1,459	11,331	157	43	1,468
Union	1,387	1,321	9,002	109	21	1,257
Van Buren	658	626	4,523	83	7	568
Warren	4,975	4,887	27,798	391	53	4,531
Washington	11,889	11,460	67,010	992	191	10,706
Wayne	2,607	2,402	9,991	121	19	2,467
Weakley	3,394	3,027	19,004	206	48	3,140
White	3,100	3,233	19,801	230	43	2,827
Williamson	21,364	21,124	148,457	2,230	138	18,996
Wilson	14,405	15,264	82,700	1,266	155	12,984
Out of State	16,120	13,890	516,993	2,024	79	14,017
Pending	22,759	16,882	335,360	4,280	126	18,353