

Total Cases: **777,935** Confirmed Cases: **651,124** Probable Cases: **126,811** Inactive/Recovered Cases: **752,966**  
 Total Deaths: **11,459** Confirmed Deaths: **9,215** Probable Deaths: **2,244**

## Cases by County

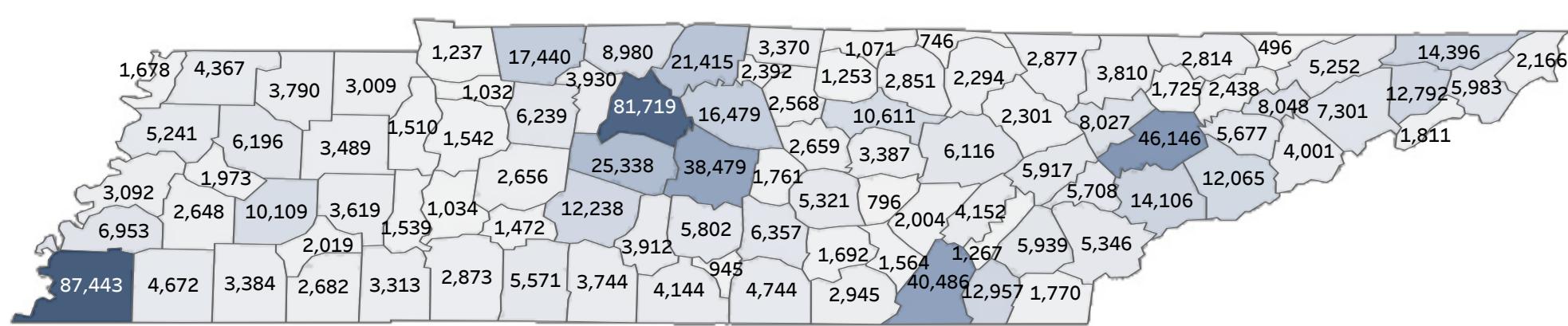

## Daily Counts of Cases for Last 120 Days

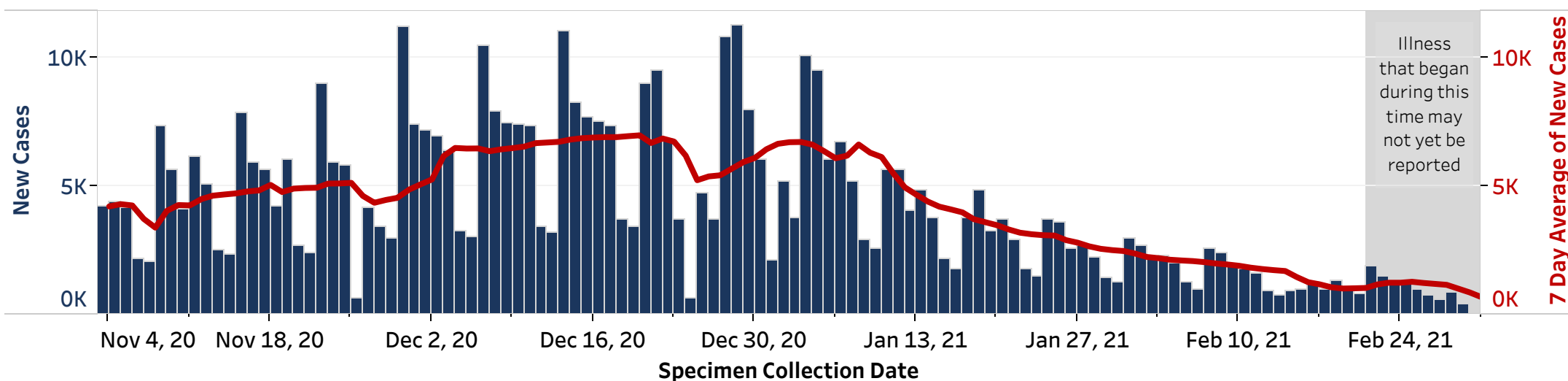

To see full epi curve visit: <https://www.tn.gov/health/cedep/ncov/data/epi-curves.html>

### Demographics

Minimum Age	Average Age	Maximum Age
0	41	108

Age (years)	Cases	% of Cases	Deaths	% of Deaths
0-10	41,659	5%	4	0%
11-20	98,586	13%	5	0%
21-30	140,501	18%	47	0%
31-40	120,550	15%	117	1%
41-50	116,001	15%	352	3%
51-60	109,416	14%	951	8%
61-70	79,084	10%	2,088	18%
71-80	46,771	6%	3,521	31%
81+	24,339	3%	4,374	38%
Pending	1,028	0%	0	0%

Patient Sex	Cases	% of Cases	Deaths	% of Deaths
Female	412,427	53%	5,287	46%
Male	359,789	46%	6,169	54%
Pending	5,719	1%	3	0%

Race	Cases	% of Cases	Deaths	% of Deaths
American Indian or Alaska Native	1,025	0%	9	0%
White	485,671	62%	8,663	76%
Black or African American	101,485	13%	1,979	17%
Native Hawaiian or Other Pacific Islander	553	0%	6	0%
Asian	6,849	1%	63	1%
Other/Multiracial	61,586	8%	383	3%
Pending	120,766	16%	356	3%

Ethnicity	Cases	% of Cases	Deaths	% of Deaths
Not Hispanic or Latino	517,550	67%	10,230	89%
Hispanic or Latino	48,584	6%	303	3%
Pending	211,801	27%	926	8%

### Outcomes

Ever Hospitalized	Cases	% of Cases
Yes	18,742	2%
No	277,375	36%
Pending	481,818	62%

**Please note for hospitalizations:** Information about hospitalization status is gathered at the time of diagnosis, therefore this information may be incomplete. This number indicates the number of patients that were ever hospitalized during their illness, it does not indicate the number of patients currently hospitalized.

Inactive/Recovered	Cases	% of Cases
Yes	752,966	97%

**Please note for inactive/recovered:** TDH defines "inactive/recovered" as people who are (1) at least 14 days beyond their symptom onset date, or are at least 14 days beyond the first test confirming their illness if asymptomatic, and (2) are not deceased.

Deceased	Cases	% of Cases
Yes	11,459	1%
No	766,476	99%

**Please note for deaths:** Some deaths may be reported by health care providers, hospitals, medical examiners, local health departments, or others before they are included in the statewide count.

### Laboratory Testing

Test Type	Positive	Negative	Total
PCR	750,805	6,066,316	6,817,121
Antigen	138,810	1,258,381	1,397,191

Please note, these data are meant to provide a rough estimate of testing volume. Due to different source data, numbers may differ slightly from day to day. Laboratory reports of positive cases are reported to metro and local health departments as soon as results are available. State numbers are updated at 2pm daily and there may be a lag in the reporting of cumulative numbers at the state level. Please note numbers within tables may not add up to total confirmed number of cases due to reporting delays and/or missing data. Percentages may not add up to 100.0% due to rounding.

## Cases and Labs by County

County	Cases (Confirmed and Probable)	PCR Positive Tests	PCR Negative Tests	Active Cases	Deaths	Inactive/Recovered Cases
Anderson	8,027	6,833	58,788	180	158	7,689
Bedford	5,802	5,392	29,350	56	120	5,626
Benton	1,510	1,346	8,569	7	39	1,464
Bledsoe	2,004	1,947	14,290	21	10	1,973
Blount	14,106	13,422	68,060	243	182	13,681
Bradley	12,957	12,275	60,553	368	140	12,449
Campbell	3,810	2,429	23,952	58	59	3,693
Cannon	1,761	1,607	8,658	34	30	1,697
Carroll	3,489	2,720	18,819	21	81	3,387
Carter	5,983	5,759	34,828	83	153	5,747
Cheatham	3,930	3,503	25,095	100	44	3,786
Chester	2,019	1,744	11,073	10	48	1,961
Claiborne	2,814	2,108	23,332	139	68	2,607
Clay	1,071	846	5,361	14	30	1,027
Cocke	4,001	3,035	20,077	59	93	3,849
Coffee	6,357	5,509	42,996	134	115	6,108
Crockett	1,973	1,380	7,003	11	47	1,915
Cumberland	6,116	5,882	46,154	72	121	5,923
Davidson	81,719	93,785	865,395	1,492	870	79,357
Decatur	1,539	1,369	10,668	4	37	1,498
DeKalb	2,659	2,291	16,065	30	49	2,580
Dickson	6,239	5,350	32,706	99	106	6,034
Dyer	5,241	3,911	20,817	24	101	5,116
Fayette	4,672	4,963	34,828	46	71	4,555
Fentress	2,294	2,282	12,030	14	44	2,236
Franklin	4,744	4,701	34,318	77	85	4,582
Gibson	6,196	4,549	27,871	41	141	6,014
Giles	3,744	3,592	21,662	53	96	3,595
Grainger	2,438	2,061	13,203	44	46	2,348
Greene	7,301	6,516	43,991	66	145	7,090
Grundy	1,692	1,644	8,002	41	30	1,621
Hamblen	8,048	6,451	43,745	129	164	7,755
Hamilton	40,486	39,447	296,051	912	462	39,112
Hancock	496	389	3,689	4	12	480
Hardeman	3,384	3,211	23,778	11	64	3,309
Hardin	3,313	2,708	22,160	23	63	3,227
Hawkins	5,252	4,654	31,287	126	94	5,032
Haywood	2,648	2,532	13,099	16	60	2,572
Henderson	3,619	3,173	15,507	22	73	3,524
Henry	3,009	2,713	17,068	22	75	2,912
Hickman	2,656	2,497	15,354	35	41	2,580
Houston	1,032	885	9,126	11	32	989
Humphreys	1,542	1,190	10,936	27	21	1,494
Jackson	1,253	1,149	5,159	7	34	1,212
Jefferson	5,677	4,499	35,834	127	119	5,431
Johnson	2,166	2,068	14,017	28	38	2,100
Knox	46,146	42,887	299,474	1,022	582	44,542
Lake	1,678	1,756	9,545	5	26	1,647
Lauderdale	3,092	2,767	19,839	15	42	3,035
Lawrence	5,571	4,809	27,456	36	83	5,452
Lewis	1,472	1,241	9,604	31	25	1,416
Lincoln	4,144	3,666	16,594	44	62	4,038
Loudon	5,708	4,872	29,400	135	66	5,507
Macon	3,370	3,124	14,756	35	73	3,262
Madison	10,109	6,913	51,889	84	229	9,796
Marion	2,945	2,846	17,438	60	44	2,841
Marshall	3,912	3,565	21,857	38	56	3,818
Maury	12,238	12,039	68,709	129	163	11,946
McMinn	5,939	5,857	39,571	113	92	5,734
McNairy	2,682	2,319	17,304	26	53	2,603
Meigs	1,267	1,280	7,490	15	21	1,231
Monroe	5,346	4,783	25,217	140	90	5,116
Montgomery	17,440	14,110	103,722	359	213	16,868
Moore	945	832	4,577	10	16	919
Morgan	2,301	1,858	14,322	20	38	2,243
Obion	4,367	3,683	21,207	14	95	4,258
Overton	2,851	2,538	14,152	30	57	2,764
Perry	1,034	1,006	5,874	2	27	1,005
Pickett	746	593	3,605	2	23	721
Polk	1,770	1,781	8,683	50	22	1,698
Putnam	10,611	10,471	66,746	123	169	10,319
Rhea	4,152	4,055	25,045	63	73	4,016
Roane	5,917	5,149	40,355	147	96	5,674
Robertson	8,980	8,066	40,627	145	121	8,714
Rutherford	38,479	38,993	215,207	860	384	37,235
Scott	2,877	1,756	10,779	38	44	2,795
Sequatchie	1,564	1,367	11,260	38	27	1,499
Sevier	12,065	11,660	61,582	212	164	11,689
Shelby	87,443	100,327	870,417	1,217	1,502	84,724
Smith	2,568	2,463	12,607	45	36	2,487
Stewart	1,237	1,064	6,445	5	24	1,208
Sullivan	14,396	13,589	80,418	292	273	13,831
Sumner	21,415	21,787	111,365	373	315	20,727
Tipton	6,953	5,916	44,088	96	103	6,754
Trousdale	2,392	2,424	8,581	15	22	2,355
Unicoi	1,811	1,551	12,356	38	47	1,726
Union	1,725	1,599	9,985	51	33	1,641
Van Buren	796	732	5,088	6	20	770
Warren	5,321	5,166	30,907	44	75	5,202
Washington	12,792	12,205	76,738	172	234	12,386
Wayne	2,873	2,563	10,785	17	30	2,826
Weakley	3,790	3,264	20,674	17	59	3,714
White	3,387	3,425	21,661	81	66	3,240
Williamson	25,338	24,059	168,664	513	203	24,622
Wilson	16,479	17,044	93,542	407	210	15,862
Out of State	17,007	15,327	577,293	523	94	16,390
Pending	15,705	11,341	375,492	416	126	15,163