

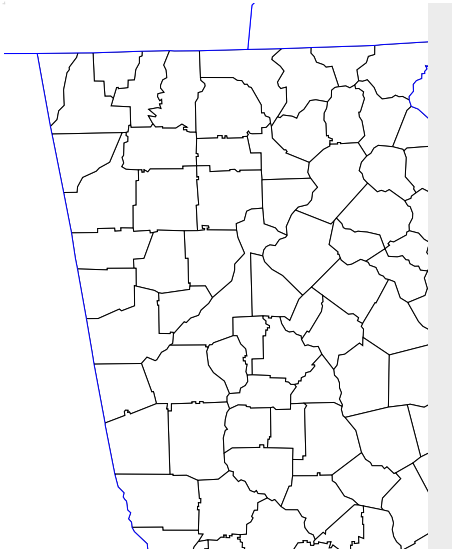

Georgia Department  
of Public Health  
COVID-19 Daily  
Status Report For:  
**04/16/2020**

These data represent confirmed cases of COVID-19 reported to the Georgia Department of Public Health as of 04/16/2020 01:53:56. A confirmed case is defined as a person who has tested positive for 2019 novel coronavirus.



0 - - - - -

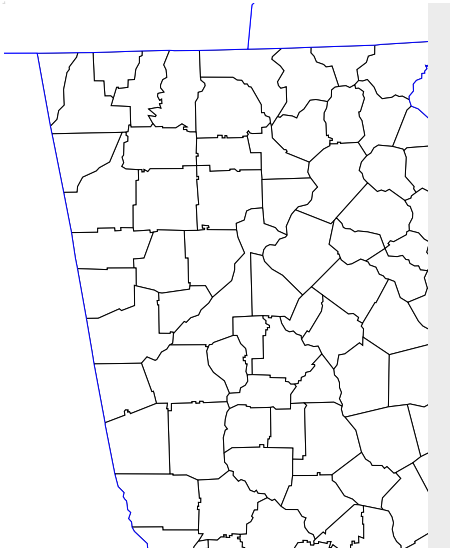

\*Not Presented

Rate indicates the number of cases among Georgia residents per 100,000 population using 2019 Census data projections as the denominator. Rates for counties with fewer than 5 cases may not be accurate and are not presented in this report.

Cumulative and Active COVID-19 Cases per 100,000 Population in Two Week Periods by Block Group - Georgia

March 25 - April 7

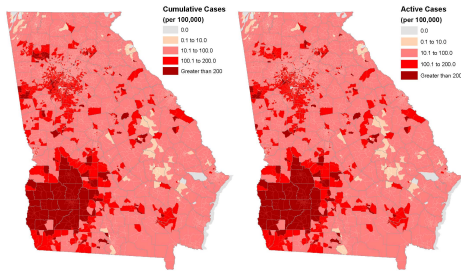

Block Groups are a subdivision of census tracts. For more information, see: https://www.census.gov/programs/initiatives/blockgroups.html  
 2. Data labels were made of census tracts and block groups.  
 3. Data labels were made of census tracts and block groups. Data labels were made of census tracts and block groups. Data labels were made of census tracts and block groups.  
 4. Data labels were made of census tracts and block groups. Data labels were made of census tracts and block groups. Data labels were made of census tracts and block groups.

**New Report:**

Cumulative and Active COVID-19 Cases per 100,000 Population in Two Week Periods by Block Group - Georgia

Week:

[Download Full Report](#)

COVID-19 Confirmed Cases:	No. Cases (%)
Total	15409 (100%)
Hospitalized	3024 (19.62%)
Deaths	579 (3.76%)

COVID-19 Confirmed Cases By County:	No. Cases	No. Deaths
Fulton	1916	63
Dougherty	1325	83
Dekalb	1227	17
Cobb	967	44
Gwinnett	886	32
Clayton	462	13
Hall	402	5
Henry	328	5
Sumter	276	13
Lee	264	15
Carroll	243	7
Bartow	237	20
Cherokee	232	8
Douglas	201	6

Muscogee	185	4
Mitchell	177	21
Richmond	177	8
Chatham	160	5
Forsyth	158	5
Houston	152	9
Early	145	6
Coweta	139	3
Upson	139	5
Terrell	137	11
Randolph	133	7
Fayette	122	5
Floyd	120	6
Paulding	118	5
Newton	113	3
Bibb	112	1
Worth	112	4
Thomas	109	9
Rockdale	107	6
Clarke	102	12
Spalding	97	5
Baldwin	93	2
Crisp	93	1
Colquitt	91	5
Columbia	81	0
Tift	76	2
Lowndes	75	3
Troup	72	4
Ware	69	6
Barrow	68	3
Coffee	65	3
Calhoun	59	2
Dooly	58	4
Walton	54	3
Decatur	51	0
Gordon	48	5
Pierce	48	2
Turner	46	1
Glynn	44	0
Habersham	44	2
Oconee	44	0
Dawson	37	2
Macon	37	0
Butts	36	0
Jackson	36	1
Laurens	35	1
Greene	34	1
Burke	32	2
Whitfield	32	3
Mcduffie	31	2
Oglethorpe	31	1
Bryan	30	2
Wilcox	30	0
Meriwether	28	0
Peach	28	2
Harris	27	1
Polk	27	0
Camden	26	0
Liberty	26	0
Pike	25	1
Effingham	24	1
Stephens	24	0
Grady	23	1
Johnson	23	1
Bulloch	22	1
Washington	22	0
Brooks	21	2
Lamar	21	0

Haralson	20	1
Miller	19	0
Seminole	19	1
Dodge	18	0
Baker	17	2
Catoosa	17	0
Clay	17	2
Marion	17	0
Morgan	17	0
Murray	17	0
Toombs	17	1
Jones	15	0
Wilkinson	15	1
Appling	14	0
Bacon	14	1
Brantley	14	1
Fannin	14	0
Monroe	14	1
Pickens	14	2
White	14	0
Madison	13	1
Schley	13	1
Talbot	13	1
Walker	13	0
Inwin	12	0
Jenkins	12	1
Crawford	11	0
Lumpkin	11	0
Pulaski	11	1
Putnam	11	0
Telfair	11	0
Ben Hill	10	0
Jasper	10	0
Screven	10	1
Banks	9	0
Chattooga	9	1
Cook	9	0
Emanuel	9	0
Jefferson	9	1
Lincoln	9	0
Stewart	9	0
Taylor	9	2
Wilkes	9	0
Berrien	8	0
Towns	8	0
Union	8	1
Warren	8	0
Clinch	7	0
Elbert	7	0
Franklin	7	0
Gilmer	7	0
Rabun	7	0
Dade	6	1
Hancock	6	0
Wayne	6	0
Charlton	5	0
Chattahoochee	5	0
Hart	5	0
Heard	5	1
Lanier	5	1
Tattnall	5	0
Candler	4	0
Twiggs	4	0
Bleckley	3	0
Echols	3	0
Jeff Davis	3	0
Mcintosh	3	0
Quitman	3	1

Webster	3	0
Wheeler	3	0
Atkinson	2	0
Evans	2	0
Long	2	0
Montgomery	2	0
Treutlen	1	0
Unknown	179	0
Non-Georgia Resident	685	7

\*Based on patient county of residence when known

COVID-19 Testing By Lab Type:	No. Pos. Tests	Total Tests
Commercial Lab	14597	60833
Gphl	812	4358

...

Confirmed cases of COVID-19 by date of earliest known sign of illness. Please note that these data represent our most current understanding of the cases at the time of report. The most recent days of these trend data are impacted by a reporting lag that varies based on how the case is reported to public health and are subject to change.

...

Cumulative confirmed cases of COVID-19 by date of earliest known sign of illness. Please note that these data represent our most current understanding of the cases at the time of report. The most recent days of these trend data are impacted by a reporting lag that varies based on how the case is reported to public health and are subject to change.

...

Confirmed deaths of COVID-19 cases by date of death.

Please note that these data represent our most current understanding of case deaths at the time of report. The most recent days of these trend data are impacted by a reporting lag that varies based on how the case is reported to public health and are subject to change.

...

Cumulative confirmed deaths of COVID-19 cases by date of death. Please note that these data represent our most current understanding of case deaths at the time of report. The most recent days of these trend data are impacted by a reporting lag that varies based on how the case is reported to public health and are subject to change.

...

...

**COVID-19 Cases in Georgia by Race and Ethnicity**

Race	Ethnicity	Cases	Deaths
Black Or African American	Hispanic/Latino	122	2
Black Or African American	Non-Hispanic/Latino	3063	285
Black Or African American	Unknown	636	13
White	Hispanic/Latino	212	10
White	Non-Hispanic/Latino	2110	198
White	Unknown	353	9
American Indian/Native American	Hispanic/Latino	0	0
American Indian/Native American	Non-Hispanic/Latino	11	1
American Indian/Native American	Unknown	1	0
Asian	Hispanic/Latino	0	0
Asian	Non-Hispanic/Latino	107	8
Asian	Unknown	24	0
Native Hawaiian/Pacific Islander	Hispanic/Latino	2	0
Native Hawaiian/Pacific Islander	Non-Hispanic/Latino	6	0
Native Hawaiian/Pacific Islander	Unknown	2	0
Other	Hispanic/Latino	73	6
Other	Non-Hispanic/Latino	13	1
Other	Unknown	18	0
Unknown	Hispanic/Latino	162	1
Unknown	Non-Hispanic/Latino	377	13
Unknown	Unknown	8117	32

**COVID-19 Deaths in Georgia**

Age	Gender	County	Underlying
71	MALE	BACON	Yes
95	MALE	BAKER	Yes
65	FEMALE	BAKER	Unk
57	MALE	BALDWIN	Yes
53	MALE	BALDWIN	Yes
64	MALE	BARROW	Yes
66	MALE	BARROW	Yes
91	FEMALE	BARROW	Yes
92	FEMALE	BARTOW	Yes
87	FEMALE	BARTOW	Yes
65	MALE	BARTOW	Yes
78	FEMALE	BARTOW	Yes
88	MALE	BARTOW	Yes
90	MALE	BARTOW	Yes
85	FEMALE	BARTOW	Yes
90	FEMALE	BARTOW	Yes
77	FEMALE	BARTOW	Yes
85	MALE	BARTOW	Yes
88	MALE	BARTOW	Yes
79	MALE	BARTOW	Yes
78	MALE	BARTOW	Yes
72	MALE	BARTOW	Yes
90	MALE	BARTOW	Yes
69	MALE	BARTOW	Yes

56	MALE	BARTOW	Yes
93	MALE	BARTOW	Yes
71	FEMALE	BARTOW	Yes
84	MALE	BARTOW	Yes
96	FEMALE	BIBB	Yes
79	FEMALE	BRANTLEY	Yes
87	MALE	BROOKS	Yes
73	MALE	BROOKS	Yes
70	FEMALE	BRYAN	Yes
63	MALE	BRYAN	Yes
65	MALE	BULLOCH	Unk
83	MALE	BURKE	Yes
67	FEMALE	BURKE	Unk
59	FEMALE	CALHOUN	Yes
61	FEMALE	CALHOUN	Yes
71	FEMALE	CARROLL	Unk
87	FEMALE	CARROLL	Unk
73	MALE	CARROLL	Yes
80	MALE	CARROLL	Unk
86	MALE	CARROLL	Unk
64	MALE	CARROLL	Yes
86	MALE	CARROLL	Unk
83	MALE	CHATHAM	Yes
57	MALE	CHATHAM	Yes
80	FEMALE	CHATHAM	Yes
37	MALE	CHATHAM	Yes
84	FEMALE	CHATHAM	Yes
82	MALE	CHATTOOGA	Yes
90	MALE	CHEROKEE	Yes
78	FEMALE	CHEROKEE	Yes
94	FEMALE	CHEROKEE	Yes
67	FEMALE	CHEROKEE	Yes
73	MALE	CHEROKEE	Yes
78	FEMALE	CHEROKEE	Yes
96	MALE	CHEROKEE	Yes
81	MALE	CHEROKEE	Yes
79	MALE	CLARKE	Yes
98	MALE	CLARKE	Yes
78	FEMALE	CLARKE	Unk
85	MALE	CLARKE	Unk
65	FEMALE	CLARKE	Unk
60	MALE	CLARKE	Yes
79	MALE	CLARKE	Yes
72	MALE	CLARKE	Yes
78	FEMALE	CLARKE	Yes
89	FEMALE	CLARKE	No
68	MALE	CLARKE	Unk
76	MALE	CLARKE	Unk
81	MALE	CLAY	Yes
65	MALE	CLAY	Unk
49	FEMALE	CLAYTON	Unk
67	MALE	CLAYTON	Unk
83	FEMALE	CLAYTON	Yes
71	FEMALE	CLAYTON	Unk
82	MALE	CLAYTON	Yes
50	MALE	CLAYTON	Yes
82	MALE	CLAYTON	Yes
47	MALE	CLAYTON	Yes
57	FEMALE	CLAYTON	Unk
64	MALE	CLAYTON	Unk
89	MALE	CLAYTON	Unk
56	MALE	CLAYTON	Yes
51	FEMALE	CLAYTON	No
85	MALE	COBB	Yes
57	MALE	COBB	Yes
78	MALE	COBB	Yes
73	MALE	COBB	Yes
71	MALE	COBB	Yes



76	MALE	COBB	Yes
75	MALE	COBB	Yes
51	MALE	COBB	Yes
66	MALE	COBB	Yes
86	MALE	COBB	Unk
65	MALE	COBB	Yes
67	MALE	COBB	No
75	MALE	COBB	Yes
82	FEMALE	COBB	No
36	MALE	COBB	Yes
93	MALE	COBB	Yes
82	MALE	COBB	Yes
33	MALE	COBB	Yes
71	MALE	COBB	Yes
66	MALE	COBB	Yes
63	FEMALE	COBB	Yes
67	FEMALE	COBB	Yes
67	MALE	COBB	Yes
77	MALE	COBB	Yes
85	FEMALE	COBB	Yes
33	FEMALE	COBB	Yes
56	MALE	COBB	No
87	FEMALE	COBB	Yes
82	MALE	COBB	Yes
76	MALE	COBB	Yes
68	MALE	COBB	Yes
29	MALE	COBB	No
97	MALE	COBB	No
71	MALE	COBB	Yes
87	MALE	COBB	Yes
75	FEMALE	COBB	Yes
75	FEMALE	COBB	Yes
78	FEMALE	COBB	Unk
80	MALE	COBB	Yes
70	FEMALE	COBB	Yes
78	MALE	COBB	Yes
77	MALE	COBB	Yes
87	FEMALE	COBB	Yes
81	FEMALE	COBB	Yes
55	FEMALE	COFFEE	Yes
66	MALE	COFFEE	Unk
64	MALE	COFFEE	Yes
53	MALE	COLQUITT	Yes
76	FEMALE	COLQUITT	Unk
51	MALE	COLQUITT	Unk
83	FEMALE	COLQUITT	Unk
81	MALE	COLQUITT	Unk
77	MALE	COWETA	Yes
42	FEMALE	COWETA	Yes
58	FEMALE	COWETA	Unk
71	MALE	CRISP	Unk
79	FEMALE	DADE	Yes
80	MALE	DAWSON	Unk
60	MALE	DAWSON	Unk
31	MALE	DEKALB	Yes
69	MALE	DEKALB	Yes
65	FEMALE	DEKALB	Yes
91	FEMALE	DEKALB	Yes
81	MALE	DEKALB	Yes
89	FEMALE	DEKALB	Yes
96	FEMALE	DEKALB	Yes
99	FEMALE	DEKALB	No
56	MALE	DEKALB	Unk
84	FEMALE	DEKALB	Unk
91	MALE	DEKALB	Yes
88	FEMALE	DEKALB	Yes
75	MALE	DEKALB	Yes
62	FEMALE	DEKALB	Unk

66	MALE	DEKALB	Yes
70	MALE	DEKALB	Yes
74	MALE	DEKALB	Yes
68	MALE	DOOLY	Unk
65	MALE	DOOLY	Yes
54	FEMALE	DOOLY	Unk
67	MALE	DOOLY	No
34	MALE	DOUGHERTY	Yes
67	FEMALE	DOUGHERTY	Yes
78	MALE	DOUGHERTY	Yes
47	FEMALE	DOUGHERTY	Yes
60	FEMALE	DOUGHERTY	Yes
87	FEMALE	DOUGHERTY	Unk
85	FEMALE	DOUGHERTY	Unk
98	FEMALE	DOUGHERTY	Unk
53	FEMALE	DOUGHERTY	Yes
68	MALE	DOUGHERTY	Unk
65	FEMALE	DOUGHERTY	Yes
71	MALE	DOUGHERTY	Yes
92	FEMALE	DOUGHERTY	Yes
92	FEMALE	DOUGHERTY	Unk
61	FEMALE	DOUGHERTY	Yes
70	MALE	DOUGHERTY	Yes
63	MALE	DOUGHERTY	Yes
69	MALE	DOUGHERTY	Yes
65	MALE	DOUGHERTY	Yes
45	FEMALE	DOUGHERTY	Yes
82	FEMALE	DOUGHERTY	Yes
42	FEMALE	DOUGHERTY	Yes
85	MALE	DOUGHERTY	Yes
61	FEMALE	DOUGHERTY	Yes
64	MALE	DOUGHERTY	Yes
87	FEMALE	DOUGHERTY	Yes
66	FEMALE	DOUGHERTY	Yes
85	FEMALE	DOUGHERTY	Yes
70	MALE	DOUGHERTY	Unk
71	MALE	DOUGHERTY	Unk
64	FEMALE	DOUGHERTY	Yes
48	MALE	DOUGHERTY	Yes
86	MALE	DOUGHERTY	Unk
84	MALE	DOUGHERTY	Yes
81	FEMALE	DOUGHERTY	Unk
62	MALE	DOUGHERTY	Yes
85	FEMALE	DOUGHERTY	Yes
71	MALE	DOUGHERTY	Yes
79	MALE	DOUGHERTY	Yes
70	MALE	DOUGHERTY	Yes
90	FEMALE	DOUGHERTY	Yes
82	FEMALE	DOUGHERTY	Yes
79	FEMALE	DOUGHERTY	Unk
81	FEMALE	DOUGHERTY	Yes
65	MALE	DOUGHERTY	Yes
46	MALE	DOUGHERTY	Yes
71	MALE	DOUGHERTY	Unk
61	MALE	DOUGHERTY	Unk
89	FEMALE	DOUGHERTY	Unk
75	MALE	DOUGHERTY	Yes
63	FEMALE	DOUGHERTY	Yes
81	FEMALE	DOUGHERTY	Yes
61	MALE	DOUGHERTY	Yes
48	FEMALE	DOUGHERTY	Yes
75	MALE	DOUGHERTY	Yes
97	FEMALE	DOUGHERTY	Unk
76	FEMALE	DOUGHERTY	Yes
86	FEMALE	DOUGHERTY	Unk
85	FEMALE	DOUGHERTY	Yes
66	FEMALE	DOUGHERTY	Yes
87	FEMALE	DOUGHERTY	Yes

63	FEMALE	DOUGHERTY	Yes
79	FEMALE	DOUGHERTY	Unk
66	MALE	DOUGHERTY	Yes
66	FEMALE	DOUGHERTY	Yes
84	MALE	DOUGHERTY	Unk
68	FEMALE	DOUGHERTY	Yes
83	FEMALE	DOUGHERTY	Yes
91	MALE	DOUGHERTY	Yes
78	MALE	DOUGHERTY	Unk
54	MALE	DOUGHERTY	Unk
65	MALE	DOUGHERTY	Yes
55	FEMALE	DOUGHERTY	Unk
96	MALE	DOUGHERTY	Unk
86	FEMALE	DOUGHERTY	Unk
38	MALE	DOUGHERTY	Yes
91	FEMALE	DOUGHERTY	Unk
84	MALE	DOUGHERTY	Unk
62	MALE	DOUGHERTY	Yes
66	FEMALE	DOUGHERTY	Yes
43	FEMALE	DOUGHERTY	Yes
79	MALE	DOUGHERTY	Yes
69	FEMALE	DOUGHERTY	Yes
66	MALE	DOUGLAS	No
78	MALE	DOUGLAS	Yes
32	MALE	DOUGLAS	Yes
58	FEMALE	DOUGLAS	Yes
56	MALE	DOUGLAS	Yes
84	MALE	DOUGLAS	Yes
58	MALE	EARLY	Unk
92	FEMALE	EARLY	Unk
65	MALE	EARLY	Yes
48	FEMALE	EARLY	Yes
54	MALE	EARLY	Unk
63	FEMALE	EARLY	Unk
56	MALE	EFFINGHAM	Yes
85	FEMALE	FAYETTE	Unk
83	MALE	FAYETTE	Yes
79	MALE	FAYETTE	Yes
73	MALE	FAYETTE	Yes
77	FEMALE	FAYETTE	Yes
65	FEMALE	FLOYD	Yes
75	MALE	FLOYD	Yes
70	MALE	FLOYD	Yes
62	MALE	FLOYD	Yes
75	FEMALE	FLOYD	Yes
80	MALE	FLOYD	Yes
87	MALE	FORSYTH	Unk
81	FEMALE	FORSYTH	Unk
60	MALE	FORSYTH	Unk
69	FEMALE	FORSYTH	Unk
85	MALE	FORSYTH	Unk
73	FEMALE	FULTON	Yes
85	MALE	FULTON	Unk
75	MALE	FULTON	Yes
86	FEMALE	FULTON	Yes
68	MALE	FULTON	Yes
62	MALE	FULTON	Yes
64	MALE	FULTON	Yes
	FEMALE	FULTON	Unk
70	FEMALE	FULTON	Yes
94	FEMALE	FULTON	Yes
90	FEMALE	FULTON	Unk
87	FEMALE	FULTON	Yes
96	MALE	FULTON	Yes
96	FEMALE	FULTON	Yes
96	FEMALE	FULTON	Unk
87	FEMALE	FULTON	Yes
91	MALE	FULTON	Yes

85	FEMALE	FULTON	Unk
95	FEMALE	FULTON	Yes
77	MALE	FULTON	Yes
75	FEMALE	FULTON	Yes
92	FEMALE	FULTON	Yes
53	MALE	FULTON	Yes
87	MALE	FULTON	Yes
31	MALE	FULTON	No
97	FEMALE	FULTON	Yes
80	FEMALE	FULTON	Yes
88	MALE	FULTON	Yes
36	FEMALE	FULTON	Yes
88	FEMALE	FULTON	Yes
87	FEMALE	FULTON	Yes
85	MALE	FULTON	Yes
84	MALE	FULTON	Yes
73	MALE	FULTON	Yes
89	MALE	FULTON	Unk
66	MALE	FULTON	No
93	FEMALE	FULTON	Unk
59	MALE	FULTON	Unk
85	MALE	FULTON	Yes
84	FEMALE	FULTON	No
62	MALE	FULTON	Yes
89	MALE	FULTON	Yes
78	MALE	FULTON	Yes
66	FEMALE	FULTON	Unk
69	MALE	FULTON	Yes
58	MALE	FULTON	Yes
68	FEMALE	FULTON	Yes
67	MALE	FULTON	Yes
90	FEMALE	FULTON	Yes
33	MALE	FULTON	Yes
70	FEMALE	FULTON	Yes
50	FEMALE	FULTON	No
59	MALE	FULTON	Yes
70	FEMALE	FULTON	Yes
63	MALE	FULTON	Yes
81	MALE	FULTON	Yes
64	MALE	FULTON	Yes
89	FEMALE	FULTON	Yes
78	MALE	FULTON	Yes
78	MALE	FULTON	Yes
82	MALE	FULTON	Yes
73	MALE	FULTON	Unk
77	FEMALE	FULTON	Yes
69	MALE	GORDON	Yes
93	FEMALE	GORDON	Unk
63	MALE	GORDON	Yes
78	MALE	GORDON	Yes
70	FEMALE	GORDON	Yes
57	FEMALE	GRADY	Unk
100	FEMALE	GREENE	Unk
94	MALE	GWINNETT	Yes
78	MALE	GWINNETT	Yes
73	FEMALE	GWINNETT	Yes
81	FEMALE	GWINNETT	Unk
82	MALE	GWINNETT	Yes
81	MALE	GWINNETT	Unk
73	MALE	GWINNETT	Unk
74	FEMALE	GWINNETT	Yes
80	MALE	GWINNETT	Yes
66	MALE	GWINNETT	Yes
44	MALE	GWINNETT	Yes
87	MALE	GWINNETT	Yes
82	FEMALE	GWINNETT	Yes
87	FEMALE	GWINNETT	Yes
68	FEMALE	GWINNETT	Unk

72	FEMALE	GWINNETT	Yes
89	FEMALE	GWINNETT	Unk
81	MALE	GWINNETT	Yes
85	FEMALE	GWINNETT	Yes
69	FEMALE	GWINNETT	Yes
81	MALE	GWINNETT	No
63	FEMALE	GWINNETT	Yes
61	MALE	GWINNETT	Yes
81	MALE	GWINNETT	Yes
81	FEMALE	GWINNETT	Yes
66	FEMALE	GWINNETT	Yes
74	FEMALE	GWINNETT	Yes
63	MALE	GWINNETT	Yes
86	FEMALE	GWINNETT	Yes
85	MALE	GWINNETT	Yes
90	MALE	GWINNETT	Unk
70	MALE	GWINNETT	Yes
40	FEMALE	HABERSHAM	Yes
79	FEMALE	HABERSHAM	Yes
89	FEMALE	HALL	Yes
76	MALE	HALL	Yes
75	MALE	HALL	Unk
73	MALE	HALL	Yes
45	MALE	HALL	Yes
72	FEMALE	HARALSON	Yes
92	FEMALE	HARRIS	Yes
76	FEMALE	HEARD	Yes
63	FEMALE	HENRY	Unk
36	MALE	HENRY	Yes
55	MALE	HENRY	Yes
73	MALE	HENRY	Unk
80	MALE	HENRY	Yes
64	MALE	HOUSTON	Yes
90	MALE	HOUSTON	Yes
64	MALE	HOUSTON	Yes
85	MALE	HOUSTON	Unk
74	FEMALE	HOUSTON	Yes
84	MALE	HOUSTON	Yes
71	FEMALE	HOUSTON	Yes
78	MALE	HOUSTON	Yes
75	MALE	HOUSTON	Yes
53	FEMALE	JACKSON	Unk
50	FEMALE	JEFFERSON	Yes
93	MALE	JENKINS	Yes
67	MALE	JOHNSON	Unk
75	FEMALE	LANIER	Yes
83	MALE	LAURENS	Yes
81	FEMALE	LEE	Yes
49	FEMALE	LEE	Yes
57	MALE	LEE	Unk
34	FEMALE	LEE	Unk
63	MALE	LEE	Yes
67	MALE	LEE	Yes
55	FEMALE	LEE	Yes
64	FEMALE	LEE	Yes
63	MALE	LEE	Yes
70	FEMALE	LEE	No
49	MALE	LEE	Yes
64	MALE	LEE	Yes
54	MALE	LEE	Yes
27	FEMALE	LEE	No
58	MALE	LEE	Yes
87	FEMALE	LOWNDES	Yes
66	MALE	LOWNDES	Yes
90	FEMALE	LOWNDES	Unk
71	MALE	MADISON	Yes
73	FEMALE	MCDUFFIE	Yes
45	MALE	MCDUFFIE	Unk

88	FEMALE	MITCHELL	Yes
56	FEMALE	MITCHELL	Yes
97	FEMALE	MITCHELL	Yes
54	MALE	MITCHELL	Unk
55	FEMALE	MITCHELL	Unk
73	MALE	MITCHELL	Unk
89	FEMALE	MITCHELL	Yes
90	FEMALE	MITCHELL	Unk
85	FEMALE	MITCHELL	Yes
55	FEMALE	MITCHELL	Unk
61	FEMALE	MITCHELL	Unk
65	MALE	MITCHELL	Yes
47	MALE	MITCHELL	Unk
68	MALE	MITCHELL	Unk
81	MALE	MITCHELL	Yes
59	FEMALE	MITCHELL	Yes
72	MALE	MITCHELL	Yes
48	MALE	MITCHELL	Unk
72	MALE	MITCHELL	Unk
93	FEMALE	MITCHELL	Unk
	FEMALE	MITCHELL	Unk
77	MALE	MONROE	Yes
73	MALE	MUSCOGEE	Yes
65	FEMALE	MUSCOGEE	Unk
85	MALE	MUSCOGEE	Unk
22	FEMALE	MUSCOGEE	Yes
85	MALE	NEWTON	Yes
61	MALE	NEWTON	Yes
77	MALE	NEWTON	Yes
83	MALE	OGLETHORPE	Unk
73	MALE	PAULDING	Yes
74	MALE	PAULDING	Yes
87	FEMALE	PAULDING	Yes
64	FEMALE	PAULDING	Yes
85	MALE	PAULDING	Yes
57	FEMALE	PEACH	Yes
29	FEMALE	PEACH	Unk
70	MALE	PICKENS	Yes
76	FEMALE	PICKENS	Yes
83	MALE	PIERCE	Unk
67	FEMALE	PIERCE	Unk
46	MALE	PIKE	Yes
63	MALE	PULASKI	Yes
61	MALE	QUITMAN	Yes
66	MALE	RANDOLPH	Unk
69	MALE	RANDOLPH	Yes
66	FEMALE	RANDOLPH	Yes
65	FEMALE	RANDOLPH	Unk
62	FEMALE	RANDOLPH	Unk
78	FEMALE	RANDOLPH	Unk
78	FEMALE	RANDOLPH	Yes
82	FEMALE	RICHMOND	Yes
62	MALE	RICHMOND	Yes
81	FEMALE	RICHMOND	Unk
84	FEMALE	RICHMOND	Unk
72	FEMALE	RICHMOND	Yes
90	FEMALE	RICHMOND	Unk
84	MALE	RICHMOND	Yes
67	UNKNOWN	RICHMOND	Yes
40	FEMALE	ROCKDALE	Yes
63	MALE	ROCKDALE	Yes
44	FEMALE	ROCKDALE	Yes
57	FEMALE	ROCKDALE	Yes
77	FEMALE	ROCKDALE	No
73	MALE	ROCKDALE	Unk
61	MALE	SCHLEY	Unk
67	FEMALE	SCREVEN	Yes
69	FEMALE	SEMINOLE	Unk

50	MALE	SPALDING	Unk
73	MALE	SPALDING	Yes
85	MALE	SPALDING	Yes
81	FEMALE	SPALDING	Unk
33	MALE	SPALDING	Unk
45	MALE	SUMTER	Unk
63	MALE	SUMTER	Yes
73	MALE	SUMTER	Yes
72	MALE	SUMTER	Yes
85	MALE	SUMTER	Unk
68	FEMALE	SUMTER	Unk
71	FEMALE	SUMTER	Yes
88	MALE	SUMTER	Yes
68	MALE	SUMTER	Unk
87	FEMALE	SUMTER	Yes
63	MALE	SUMTER	Yes
65	MALE	SUMTER	Yes
66	MALE	SUMTER	Unk
74	MALE	TALBOT	Unk
60	FEMALE	TAYLOR	Yes
83	FEMALE	TAYLOR	Yes
77	MALE	TERRELL	Unk
81	MALE	TERRELL	Yes
68	FEMALE	TERRELL	Yes
75	MALE	TERRELL	Yes
73	FEMALE	TERRELL	Unk
88	FEMALE	TERRELL	Unk
58	MALE	TERRELL	Yes
77	MALE	TERRELL	Yes
82	MALE	TERRELL	Unk
79	MALE	TERRELL	Unk
78	MALE	TERRELL	Yes
73	MALE	THOMAS	Unk
75	MALE	THOMAS	Yes
82	MALE	THOMAS	Yes
77	FEMALE	THOMAS	Yes
89	FEMALE	THOMAS	Unk
84	FEMALE	THOMAS	Yes
82	MALE	THOMAS	Yes
59	MALE	THOMAS	Yes
87	FEMALE	THOMAS	Yes
80	MALE	TIFT	No
62	FEMALE	TIFT	Yes
77	MALE	TOOMBS	Yes
37	FEMALE	TROUP	Yes
82	FEMALE	TROUP	Yes
61	FEMALE	TROUP	Yes
66	FEMALE	TROUP	Yes
83	MALE	TURNER	Yes
79	MALE	UNION	Yes
82	MALE	UPSON	Unk
61	MALE	UPSON	Unk
62	MALE	UPSON	Yes
89	MALE	UPSON	No
70	FEMALE	UPSON	Unk
75	MALE	WALTON	Unk
87	MALE	WALTON	Yes
74	MALE	WALTON	Unk
62	FEMALE	WARE	Yes
71	MALE	WARE	Yes
44	MALE	WARE	Yes
71	MALE	WARE	Unk
75	MALE	WARE	Yes
82	FEMALE	WARE	Unk
93	MALE	WHITFIELD	Yes
78	MALE	WHITFIELD	Yes
81	MALE	WHITFIELD	Yes
63	MALE	WILKINSON	Yes

77	MALE	WORTH	Yes
48	MALE	WORTH	Yes
75	MALE	WORTH	Yes
60	MALE	WORTH	Yes
92	FEMALE	NON-GEORGIA RESIDENT	Yes
82	MALE	NON-GEORGIA RESIDENT	Yes
79	FEMALE	NON-GEORGIA RESIDENT	Unk
53	MALE	NON-GEORGIA RESIDENT	Unk
68	FEMALE	NON-GEORGIA RESIDENT	Unk
84	FEMALE	NON-GEORGIA RESIDENT	Unk
75	FEMALE	NON-GEORGIA RESIDENT	Yes

Report Generated On : 04/16/2020 01:53:56