



Georgia Department  
of Public Health  
COVID-19 Daily  
Status Report For:  
**04/17/2020**

These data represent confirmed cases of COVID-19 reported to the Georgia Department of Public Health as of 04/17/2020 18:28:28. A confirmed case is defined as a person who has tested positive for 2019 novel coronavirus.



Rate indicates the number of cases among Georgia residents per 100,000 population using 2019 Census data projections as the denominator. Rates for counties with fewer than 5 cases may not be accurate and are not presented in this report.

Cumulative and Active COVID-19 Cases per 100,000 Population by Week and Block Group - Georgia

April 1 - April 7

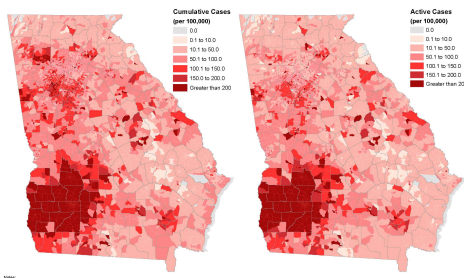

Notes:  
 1. Block Groups are a subdivision of counties. For more information, see: <https://www.census.gov/geographies/reference/totals/block-groups.html>  
 2. Data are based on a sample of cases and are not the total number of cases.  
 3. Data are based on a sample of cases and are not the total number of cases. Cases were considered "active" for two weeks after the date of diagnosis.  
 4. State Capital: Atlanta. Smaller area used to address the COVID-19 incidence and active case rate for each two weeks.

Cumulative and Active COVID-19 Cases per 100,000 Population in Two Week Periods by Block Group - Georgia

These maps are two means of portraying the burden of COVID-19 in Georgia. The cumulative case rate maps show which areas of Georgia have been the hardest hit by COVID-19 based on the total number of cases. The active case rate maps depict which areas of Georgia are currently facing the greatest burden of COVID-19 based on recently diagnosed cases and individuals who may still be infectious.

Week:

[Download Full Report](#)

COVID-19 Confirmed Cases:	No. Cases (%)
Total	17432 (100%)
Hospitalized	3395 (19.48%)
Deaths	668 (3.83%)

COVID-19 Confirmed Cases By County:	No. Cases	No. Deaths
Fulton	2037	74
Dougherty	1385	91
Dekalb	1366	23
Cobb	1085	51
Gwinnett	1037	36
Hall	605	6
Clayton	499	16
Henry	350	7
Sumter	306	14
Cherokee	274	8
Lee	269	15
Carroll	261	8
Richmond	246	10
Bartow	245	22
Douglas	222	6
Muscogee	210	4
Mitchell	209	23
Bibb	191	1
Forsyth	185	6
Chatham	174	5
Houston	164	10
Upson	164	8
Early	163	8
Coweta	153	3
Terrell	142	14
Randolph	140	12
Fayette	134	5
Paulding	132	5
Spalding	124	7
Floyd	121	8
Newton	121	3
Rockdale	117	6
Worth	116	4

Thomas	115	13
Crisp	113	2
Baldwin	112	2
Colquitt	108	5
Clarke	106	13
Columbia	91	1
Barrow	85	3
Lowndes	83	3
Tift	80	3
Troup	80	4
Ware	77	5
Coffee	74	3
Habersham	72	2
Dooly	69	4
Walton	58	3
Calhoun	57	2
Decatur	55	0
Gordon	55	5
Turner	51	2
Pierce	49	2
Oconee	48	0
Glynn	46	0
Jackson	46	1
Macon	46	0
Dawson	42	1
Whitfield	41	3
Butts	40	0
Greene	40	1
Meriwether	40	0
Laurens	39	1
Burke	38	2
Wilcox	38	0
Harris	36	2
Mcduffie	35	2
Johnson	33	1
Liberty	32	0
Oglethorpe	32	2
Peach	32	2
Bryan	31	2
Stephens	30	1
Pike	29	1
Polk	29	0
Camden	27	0
Grady	27	1
Bulloch	26	1
Marion	26	1
Effingham	25	1
Washington	24	1
Brooks	23	5
Lamar	22	0
Lumpkin	22	0
Haralson	20	1
Miller	20	0
Seminole	20	2
White	20	0
Wilkinson	20	1
Catoosa	19	0
Clay	19	2
Dodge	19	0
Morgan	19	0
Toombs	19	2
Appling	18	0
Murray	18	0
Bacon	17	1
Brantley	17	2
Putnam	17	1
Baker	16	2
Jones	16	0

Pickens	16	2
Pulaski	16	1
Talbot	16	1
Fannin	15	0
Irwin	15	0
Monroe	15	1
Schley	15	1
Stewart	15	0
Jasper	14	0
Madison	14	1
Telfair	14	0
Banks	13	0
Ben Hill	13	0
Crawford	13	0
Walker	13	0
Cook	12	1
Emanuel	12	0
Jenkins	12	1
Jefferson	11	1
Screven	11	1
Wilkes	11	0
Berrien	10	0
Franklin	10	0
Gilmer	10	0
Taylor	10	2
Towns	10	0
Union	10	1
Warren	10	0
Chattooga	9	1
Lincoln	9	0
Dade	8	1
Clinch	7	0
Elbert	7	0
Rabun	7	0
Wayne	7	0
Bleckley	6	0
Chattahoochee	6	0
Hancock	6	0
Lanier	6	1
Atkinson	5	0
Charlton	5	0
Hart	5	0
Heard	5	1
Jeff Davis	5	0
Tattnall	5	0
Webster	5	0
Candler	4	0
Echols	4	0
Mcintosh	4	0
Twiggs	4	0
Quitman	3	1
Wheeler	3	0
Evans	2	0
Long	2	0
Montgomery	2	0
Treutlen	1	0
Unknown	264	0
Non-Georgia Resident	774	7
*Based on patient county of residence when known		

COVID-19 Testing By Lab Type:	No. Pos. Tests	Total Tests
Commercial Lab	16497	67077
GphI	935	4616

Confirmed cases of COVID-19 by date of earliest known sign of illness. Please note that these data represent our most current understanding of the cases at the time of report. The most recent days of these trend data are impacted by a reporting lag that varies based on how the case is reported to public health and are subject to change.

...

Cumulative confirmed cases of COVID-19 by date of earliest known sign of illness. Please note that these data represent our most current understanding of the cases at the time of report. The most recent days of these trend data are impacted by a reporting lag that varies based on how the case is reported to public health and are subject to change.

...

Confirmed deaths of COVID-19 cases by date of death. Please note that these data represent our most current understanding of case deaths at the time of report. The most recent days of these trend data are impacted by a reporting lag that varies based on how the case is reported to public health and are subject to change.

...

Cumulative confirmed deaths of COVID-19 cases by date of death. Please note that these data represent our most current understanding of case deaths at the time of report. The most recent days of these trend data are impacted by a reporting lag that varies based on how the case is reported to public health and are subject to change.

...

...

**COVID-19 Cases in Georgia by Race and Ethnicity**

Race	Ethnicity	Cases	Deaths
Black Or African American	Hispanic/Latino	121	2
Black Or African American	Non-Hispanic/Latino	3780	331
Black Or African American	Unknown	808	16
White	Hispanic/Latino	328	13
White	Non-Hispanic/Latino	2672	232
White	Unknown	475	10
American Indian/Native American	Hispanic/Latino	1	0
American Indian/Native American	Non-Hispanic/Latino	14	1

American Indian/Native American	Unknown	1	0
Asian	Hispanic/Latino	0	0
Asian	Non-Hispanic/Latino	137	8
Asian	Unknown	32	0
Native Hawaiian/Pacific Islander	Hispanic/Latino	3	0
Native Hawaiian/Pacific Islander	Non-Hispanic/Latino	7	1
Native Hawaiian/Pacific Islander	Unknown	2	0
Other	Hispanic/Latino	210	7
Other	Non-Hispanic/Latino	55	1
Other	Unknown	45	3
Unknown	Hispanic/Latino	165	0
Unknown	Non-Hispanic/Latino	339	7
Unknown	Unknown	8237	36

### COVID-19 Deaths in Georgia

Age	Gender	County	Underlying
71	MALE	BACON	Yes
95	MALE	BAKER	Yes
65	FEMALE	BAKER	Unk
57	MALE	BALDWIN	Yes
53	MALE	BALDWIN	Yes
64	MALE	BARROW	Yes
91	FEMALE	BARROW	Yes
66	MALE	BARROW	Yes
93	MALE	BARTOW	Yes
88	MALE	BARTOW	Yes
85	MALE	BARTOW	Yes
90	FEMALE	BARTOW	Yes
85	FEMALE	BARTOW	Yes
90	MALE	BARTOW	Yes
88	MALE	BARTOW	Yes
77	FEMALE	BARTOW	Yes
78	MALE	BARTOW	Yes
90	MALE	BARTOW	Yes
69	MALE	BARTOW	Yes
66	MALE	BARTOW	Yes
72	MALE	BARTOW	Yes
56	MALE	BARTOW	Yes
81	MALE	BARTOW	Yes
78	FEMALE	BARTOW	Yes
65	MALE	BARTOW	Yes
92	FEMALE	BARTOW	Yes
79	MALE	BARTOW	Yes
87	FEMALE	BARTOW	Yes
84	MALE	BARTOW	Yes
71	FEMALE	BARTOW	Yes
96	FEMALE	BIBB	Yes
79	FEMALE	BRANTLEY	Unk
79	FEMALE	BRANTLEY	Yes
87	MALE	BROOKS	Yes
88	FEMALE	BROOKS	Unk
73	MALE	BROOKS	Yes
92	FEMALE	BROOKS	Unk
87	MALE	BROOKS	Unk
70	FEMALE	BRYAN	Yes
63	MALE	BRYAN	Yes
65	MALE	BULLOCH	Unk
83	MALE	BURKE	Yes
67	FEMALE	BURKE	Unk

61	FEMALE	CALHOUN	Yes
59	FEMALE	CALHOUN	Yes
73	MALE	CARROLL	Yes
64	MALE	CARROLL	Yes
86	MALE	CARROLL	Unk
86	MALE	CARROLL	Unk
79	FEMALE	CARROLL	Unk
71	FEMALE	CARROLL	Unk
80	MALE	CARROLL	Unk
87	FEMALE	CARROLL	Unk
83	MALE	CHATHAM	Yes
84	FEMALE	CHATHAM	Yes
37	MALE	CHATHAM	Yes
57	MALE	CHATHAM	Yes
80	FEMALE	CHATHAM	Yes
82	MALE	CHATTOOGA	Yes
78	FEMALE	CHEROKEE	Yes
67	FEMALE	CHEROKEE	Yes
73	MALE	CHEROKEE	Yes
94	FEMALE	CHEROKEE	Yes
78	FEMALE	CHEROKEE	Yes
81	MALE	CHEROKEE	Yes
90	MALE	CHEROKEE	Yes
96	MALE	CHEROKEE	Yes
60	MALE	CLARKE	Yes
90	MALE	CLARKE	Unk
68	MALE	CLARKE	Unk
78	FEMALE	CLARKE	Unk
79	MALE	CLARKE	Yes
76	MALE	CLARKE	Unk
79	MALE	CLARKE	Yes
85	MALE	CLARKE	Unk
65	FEMALE	CLARKE	Unk
89	FEMALE	CLARKE	No
78	FEMALE	CLARKE	Yes
72	MALE	CLARKE	Yes
98	MALE	CLARKE	Yes
65	MALE	CLAY	Unk
81	MALE	CLAY	Yes
83	FEMALE	CLAYTON	Yes
54	MALE	CLAYTON	Yes
82	MALE	CLAYTON	Yes
51	FEMALE	CLAYTON	No
82	MALE	CLAYTON	Yes
70	FEMALE	CLAYTON	Unk
47	MALE	CLAYTON	Yes
50	MALE	CLAYTON	Yes
57	FEMALE	CLAYTON	Unk
56	MALE	CLAYTON	Yes
49	FEMALE	CLAYTON	Unk
67	MALE	CLAYTON	Unk
89	MALE	CLAYTON	Unk
64	MALE	CLAYTON	Unk
39		CLAYTON	Unk
71	FEMALE	CLAYTON	Unk
29	MALE	COBB	No
67	MALE	COBB	No
50	MALE	COBB	Yes
83	MALE	COBB	Unk
75	FEMALE	COBB	Yes
81	FEMALE	COBB	Yes
87	FEMALE	COBB	Yes
57	MALE	COBB	Yes
85	MALE	COBB	Yes
54	FEMALE	COBB	Yes
77	MALE	COBB	Yes
89	FEMALE	COBB	Yes
78	MALE	COBB	Yes



70	FEMALE	COBB	Yes
71	MALE	COBB	Yes
68	MALE	COBB	Yes
82	MALE	COBB	Yes
75	FEMALE	COBB	Yes
76	MALE	COBB	Yes
97	MALE	COBB	No
87	MALE	COBB	Yes
94	MALE	COBB	Unk
77	MALE	COBB	Yes
56	MALE	COBB	No
85	FEMALE	COBB	Yes
33	FEMALE	COBB	Yes
87	FEMALE	COBB	Yes
67	FEMALE	COBB	Yes
67	MALE	COBB	Yes
63	FEMALE	COBB	Yes
82	MALE	COBB	Yes
33	MALE	COBB	Yes
71	MALE	COBB	Yes
75	MALE	COBB	Yes
66	MALE	COBB	Yes
82	FEMALE	COBB	No
93	MALE	COBB	Yes
78	MALE	COBB	Yes
36	MALE	COBB	Yes
86	MALE	COBB	Unk
65	MALE	COBB	Yes
73	MALE	COBB	Yes
71	MALE	COBB	Yes
76	MALE	COBB	Yes
75	MALE	COBB	Yes
51	MALE	COBB	Yes
77	MALE	COBB	Unk
66	MALE	COBB	Yes
75	FEMALE	COBB	Yes
78	FEMALE	COBB	Unk
80	MALE	COBB	Yes
66	MALE	COFFEE	Unk
64	MALE	COFFEE	Yes
55	FEMALE	COFFEE	Yes
76	FEMALE	COLQUITT	Unk
53	MALE	COLQUITT	Yes
81	MALE	COLQUITT	Unk
83	FEMALE	COLQUITT	Unk
51	MALE	COLQUITT	Unk
50	FEMALE	COLUMBIA	No
77	FEMALE	COOK	Yes
58	FEMALE	COWETA	Unk
77	MALE	COWETA	Yes
42	FEMALE	COWETA	Yes
71	MALE	CRISP	Unk
75	FEMALE	CRISP	Unk
79	FEMALE	DADE	Yes
80	MALE	DAWSON	Unk
99	FEMALE	DEKALB	No
56	MALE	DEKALB	Unk
68	MALE	DEKALB	Unk
83	MALE	DEKALB	Yes
69	MALE	DEKALB	Yes
65	FEMALE	DEKALB	Yes
81	MALE	DEKALB	Yes
89	FEMALE	DEKALB	Yes
98	MALE	DEKALB	Yes
46	FEMALE	DEKALB	Yes
84	FEMALE	DEKALB	Unk
74	MALE	DEKALB	Yes
66	MALE	DEKALB	Yes

62	FEMALE	DEKALB	Unk
70	MALE	DEKALB	Yes
81	MALE	DEKALB	Yes
91	FEMALE	DEKALB	Yes
31	MALE	DEKALB	Yes
88	FEMALE	DEKALB	Yes
75	MALE	DEKALB	Yes
91	MALE	DEKALB	Yes
66	MALE	DEKALB	Yes
96	FEMALE	DEKALB	Yes
67	MALE	DOOLY	No
54	FEMALE	DOOLY	Unk
65	MALE	DOOLY	Yes
68	MALE	DOOLY	Unk
66	FEMALE	DOUGHERTY	Yes
87	FEMALE	DOUGHERTY	Yes
63	FEMALE	DOUGHERTY	Yes
90	FEMALE	DOUGHERTY	Yes
82	FEMALE	DOUGHERTY	Yes
79	MALE	DOUGHERTY	Yes
70	MALE	DOUGHERTY	Yes
79	FEMALE	DOUGHERTY	Unk
81	FEMALE	DOUGHERTY	Yes
65	MALE	DOUGHERTY	Yes
46	MALE	DOUGHERTY	Yes
66	FEMALE	DOUGHERTY	Yes
85	FEMALE	DOUGHERTY	Yes
70	MALE	DOUGHERTY	Unk
75	FEMALE	DOUGHERTY	Yes
71	MALE	DOUGHERTY	Unk
71	MALE	DOUGHERTY	Yes
85	MALE	DOUGHERTY	Yes
64	FEMALE	DOUGHERTY	Yes
48	MALE	DOUGHERTY	Yes
86	MALE	DOUGHERTY	Unk
84	MALE	DOUGHERTY	Yes
81	FEMALE	DOUGHERTY	Unk
62	MALE	DOUGHERTY	Yes
85	FEMALE	DOUGHERTY	Yes
58	MALE	DOUGHERTY	Yes
61	FEMALE	DOUGHERTY	Yes
64	MALE	DOUGHERTY	Yes
54	MALE	DOUGHERTY	Unk
91	MALE	DOUGHERTY	Yes
78	MALE	DOUGHERTY	Unk
87	FEMALE	DOUGHERTY	Yes
83	FEMALE	DOUGHERTY	Yes
54	MALE	DOUGHERTY	Unk
65	MALE	DOUGHERTY	Yes
85	FEMALE	DOUGHERTY	Unk
96	MALE	DOUGHERTY	Unk
55	FEMALE	DOUGHERTY	Unk
86	FEMALE	DOUGHERTY	Unk
38	MALE	DOUGHERTY	Yes
91	FEMALE	DOUGHERTY	Unk
84	MALE	DOUGHERTY	Unk
62	MALE	DOUGHERTY	Yes
90	FEMALE	DOUGHERTY	Unk
71	MALE	DOUGHERTY	Unk
66	MALE	DOUGHERTY	Yes
66	FEMALE	DOUGHERTY	Yes
84	MALE	DOUGHERTY	Unk
68	FEMALE	DOUGHERTY	Yes
89	FEMALE	DOUGHERTY	Unk
61	MALE	DOUGHERTY	Unk
	FEMALE	DOUGHERTY	Unk
85	FEMALE	DOUGHERTY	Unk
67	FEMALE	DOUGHERTY	Yes

42	FEMALE	DOUGHERTY	Yes
66	FEMALE	DOUGHERTY	Yes
78	MALE	DOUGHERTY	Yes
47	FEMALE	DOUGHERTY	Yes
43	FEMALE	DOUGHERTY	Yes
79	MALE	DOUGHERTY	Yes
34	MALE	DOUGHERTY	Yes
69	FEMALE	DOUGHERTY	Yes
61	FEMALE	DOUGHERTY	Yes
63	FEMALE	DOUGHERTY	Yes
61	MALE	DOUGHERTY	Yes
48	FEMALE	DOUGHERTY	Yes
75	MALE	DOUGHERTY	Yes
86	FEMALE	DOUGHERTY	Unk
65	MALE	DOUGHERTY	Yes
45	FEMALE	DOUGHERTY	Yes
82	FEMALE	DOUGHERTY	Yes
69	MALE	DOUGHERTY	Yes
63	MALE	DOUGHERTY	Yes
70	MALE	DOUGHERTY	Yes
60	FEMALE	DOUGHERTY	Yes
87	FEMALE	DOUGHERTY	Unk
85	FEMALE	DOUGHERTY	Unk
98	FEMALE	DOUGHERTY	Unk
53	FEMALE	DOUGHERTY	Yes
68	MALE	DOUGHERTY	Unk
65	FEMALE	DOUGHERTY	Yes
71	MALE	DOUGHERTY	Yes
92	FEMALE	DOUGHERTY	Yes
92	FEMALE	DOUGHERTY	Unk
79	FEMALE	DOUGHERTY	Unk
75	MALE	DOUGHERTY	Yes
81	FEMALE	DOUGHERTY	Yes
97	FEMALE	DOUGHERTY	Unk
76	FEMALE	DOUGHERTY	Yes
74	MALE	DOUGHERTY	Unk
85	FEMALE	DOUGHERTY	Yes
56	MALE	DOUGLAS	Yes
32	MALE	DOUGLAS	Yes
66	MALE	DOUGLAS	No
84	MALE	DOUGLAS	Yes
78	MALE	DOUGLAS	Yes
58	FEMALE	DOUGLAS	Yes
54	MALE	EARLY	Unk
63	FEMALE	EARLY	Unk
58	MALE	EARLY	Unk
65	MALE	EARLY	Yes
92	FEMALE	EARLY	Unk
80	FEMALE	EARLY	Unk
79	MALE	EARLY	Unk
48	FEMALE	EARLY	Yes
56	MALE	EFFINGHAM	Yes
77	FEMALE	FAYETTE	Yes
79	MALE	FAYETTE	Yes
73	MALE	FAYETTE	Yes
85	FEMALE	FAYETTE	Unk
83	MALE	FAYETTE	Yes
62	MALE	FLOYD	Yes
80	MALE	FLOYD	Yes
70	MALE	FLOYD	Yes
73	FEMALE	FLOYD	Yes
75	MALE	FLOYD	Yes
66	FEMALE	FLOYD	Yes
75	FEMALE	FLOYD	Yes
65	FEMALE	FLOYD	Yes
85	MALE	FORSYTH	Unk
59	MALE	FORSYTH	Unk
60	MALE	FORSYTH	Unk

69	FEMALE	FORSYTH	Unk
87	MALE	FORSYTH	Unk
81	FEMALE	FORSYTH	Unk
85	FEMALE	FULTON	Unk
95	FEMALE	FULTON	Yes
94	FEMALE	FULTON	Yes
78	MALE	FULTON	Yes
70	FEMALE	FULTON	Yes
63	MALE	FULTON	Yes
59	MALE	FULTON	Yes
64	MALE	FULTON	Yes
50	FEMALE	FULTON	No
89	FEMALE	FULTON	Yes
53	MALE	FULTON	Unk
80	MALE	FULTON	Yes
92	FEMALE	FULTON	Yes
87	MALE	FULTON	Yes
85	MALE	FULTON	Yes
31	MALE	FULTON	No
80	FEMALE	FULTON	Yes
53	MALE	FULTON	Yes
97	FEMALE	FULTON	Yes
73	MALE	FULTON	Yes
88	MALE	FULTON	Yes
88	FEMALE	FULTON	Yes
78	MALE	FULTON	Unk
62	MALE	FULTON	Yes
78	MALE	FULTON	Unk
86	FEMALE	FULTON	Yes
82	MALE	FULTON	Yes
73	MALE	FULTON	Unk
77	FEMALE	FULTON	Yes
73	FEMALE	FULTON	Yes
75	MALE	FULTON	Yes
78	MALE	FULTON	Yes
85	MALE	FULTON	Unk
78	FEMALE	FULTON	Unk
62	MALE	FULTON	Yes
68	FEMALE	FULTON	Yes
67	MALE	FULTON	Yes
64	MALE	FULTON	Yes
90	FEMALE	FULTON	Yes
78	FEMALE	FULTON	Unk
70	FEMALE	FULTON	Yes
66	FEMALE	FULTON	Unk
67	MALE	FULTON	Yes
33	MALE	FULTON	Yes
70	FEMALE	FULTON	Yes
69	MALE	FULTON	Yes
68	MALE	FULTON	Yes
58	MALE	FULTON	Yes
75	FEMALE	FULTON	Yes
85	MALE	FULTON	Yes
84	FEMALE	FULTON	No
78	MALE	FULTON	Yes
80	FEMALE	FULTON	Yes
60	MALE	FULTON	Yes
66	FEMALE	FULTON	Yes
89	MALE	FULTON	Yes
77	MALE	FULTON	Yes
87	FEMALE	FULTON	Yes
90	FEMALE	FULTON	Unk
87	FEMALE	FULTON	Yes
96	MALE	FULTON	Yes
96	FEMALE	FULTON	Yes
96	FEMALE	FULTON	Unk
100	FEMALE	FULTON	Yes
76	FEMALE	FULTON	Yes

87	FEMALE	FULTON	Yes
84	MALE	FULTON	Yes
36	FEMALE	FULTON	Yes
73	MALE	FULTON	Yes
82	FEMALE	FULTON	Yes
89	MALE	FULTON	Yes
66	MALE	FULTON	No
93	FEMALE	FULTON	Unk
91	MALE	FULTON	Yes
70	FEMALE	GORDON	Yes
93	FEMALE	GORDON	Unk
78	MALE	GORDON	Yes
63	MALE	GORDON	Yes
69	MALE	GORDON	Yes
57	FEMALE	GRADY	Unk
100	FEMALE	GREENE	Unk
69	FEMALE	GWINNETT	Yes
81	MALE	GWINNETT	No
85	FEMALE	GWINNETT	Yes
80	MALE	GWINNETT	Yes
72	FEMALE	GWINNETT	Yes
89	MALE	GWINNETT	Unk
89	FEMALE	GWINNETT	Unk
73	FEMALE	GWINNETT	Yes
89	FEMALE	GWINNETT	Yes
75	FEMALE	GWINNETT	Yes
81	MALE	GWINNETT	Yes
96	FEMALE	GWINNETT	Yes
66	MALE	GWINNETT	Yes
44	MALE	GWINNETT	Yes
86	FEMALE	GWINNETT	Yes
63	MALE	GWINNETT	Yes
74	FEMALE	GWINNETT	Yes
66	FEMALE	GWINNETT	Yes
87	MALE	GWINNETT	Yes
82	FEMALE	GWINNETT	Yes
87	FEMALE	GWINNETT	Yes
68	FEMALE	GWINNETT	Unk
94	MALE	GWINNETT	Yes
78	MALE	GWINNETT	Yes
90	MALE	GWINNETT	Unk
70	MALE	GWINNETT	Yes
81	FEMALE	GWINNETT	Unk
81	MALE	GWINNETT	Unk
85	MALE	GWINNETT	Yes
63	FEMALE	GWINNETT	Yes
81	MALE	GWINNETT	Yes
61	MALE	GWINNETT	Yes
74	FEMALE	GWINNETT	Yes
81	FEMALE	GWINNETT	Yes
82	MALE	GWINNETT	Yes
73	MALE	GWINNETT	Unk
40	FEMALE	HABERSHAM	Yes
79	FEMALE	HABERSHAM	Yes
73	MALE	HALL	Yes
72	MALE	HALL	Yes
45	MALE	HALL	Yes
75	MALE	HALL	Unk
89	FEMALE	HALL	Yes
76	MALE	HALL	Yes
72	FEMALE	HARALSON	Yes
92	FEMALE	HARRIS	Yes
69	FEMALE	HARRIS	Unk
76	FEMALE	HEARD	Yes
68	MALE	HENRY	Unk
55	MALE	HENRY	Yes
73	MALE	HENRY	Yes
36	MALE	HENRY	Yes

80	MALE	HENRY	Yes
63	FEMALE	HENRY	Unk
79	FEMALE	HENRY	Unk
85	MALE	HOUSTON	Unk
64	MALE	HOUSTON	Yes
75	MALE	HOUSTON	Yes
75	FEMALE	HOUSTON	Yes
90	MALE	HOUSTON	Yes
74	FEMALE	HOUSTON	Yes
84	MALE	HOUSTON	Yes
64	MALE	HOUSTON	Yes
71	FEMALE	HOUSTON	Yes
78	MALE	HOUSTON	Yes
53	FEMALE	JACKSON	Unk
50	FEMALE	JEFFERSON	Yes
93	MALE	JENKINS	Yes
67	MALE	JOHNSON	Unk
75	FEMALE	LANIER	Yes
83	MALE	LAURENS	Yes
58	MALE	LEE	Yes
63	MALE	LEE	Yes
64	MALE	LEE	Yes
49	MALE	LEE	Yes
64	FEMALE	LEE	Yes
55	FEMALE	LEE	Yes
70	MALE	LEE	No
63	MALE	LEE	Yes
81	MALE	LEE	Unk
81	FEMALE	LEE	Yes
54	MALE	LEE	Yes
27	FEMALE	LEE	No
34	FEMALE	LEE	Unk
57	MALE	LEE	Unk
49	FEMALE	LEE	Yes
87	FEMALE	LOWNDES	Yes
90	FEMALE	LOWNDES	Unk
66	MALE	LOWNDES	Yes
71	MALE	MADISON	Yes
81	FEMALE	MARION	Yes
73	FEMALE	MCDUFFIE	Yes
45	MALE	MCDUFFIE	Unk
72	MALE	MITCHELL	Unk
65	MALE	MITCHELL	Yes
47	MALE	MITCHELL	Unk
85	FEMALE	MITCHELL	Yes
89	FEMALE	MITCHELL	Yes
79	MALE	MITCHELL	Yes
89	FEMALE	MITCHELL	Yes
56	FEMALE	MITCHELL	Yes
88	FEMALE	MITCHELL	Yes
55	FEMALE	MITCHELL	No
59	FEMALE	MITCHELL	Yes
72	MALE	MITCHELL	Yes
81	MALE	MITCHELL	Yes
48	MALE	MITCHELL	Unk
55	FEMALE	MITCHELL	Unk
93	FEMALE	MITCHELL	Unk
84	FEMALE	MITCHELL	Yes
73	MALE	MITCHELL	Unk
61	FEMALE	MITCHELL	Unk
68	MALE	MITCHELL	Unk
90	FEMALE	MITCHELL	Unk
97	FEMALE	MITCHELL	Yes
54	MALE	MITCHELL	Unk
77	MALE	MONROE	Yes
85	MALE	MUSCOGEE	Unk
22	FEMALE	MUSCOGEE	Yes
73	MALE	MUSCOGEE	Yes

65	FEMALE	MUSCOGEE	Unk
61	MALE	NEWTON	Yes
77	MALE	NEWTON	Yes
85	MALE	NEWTON	Yes
85	UNKNOWN	OGLETHORPE	Unk
83	MALE	OGLETHORPE	Unk
74	MALE	PAULDING	Yes
64	FEMALE	PAULDING	Yes
87	FEMALE	PAULDING	Yes
85	MALE	PAULDING	Yes
73	MALE	PAULDING	Yes
29	FEMALE	PEACH	Unk
57	FEMALE	PEACH	Yes
70	MALE	PICKENS	Yes
76	FEMALE	PICKENS	Yes
83	MALE	PIERCE	Unk
67	FEMALE	PIERCE	Unk
46	MALE	PIKE	Yes
63	MALE	PULASKI	Yes
	FEMALE	PUTNAM	Unk
61	MALE	QUITMAN	Yes
100	FEMALE	RANDOLPH	Unk
78	FEMALE	RANDOLPH	Unk
91	MALE	RANDOLPH	Unk
83	FEMALE	RANDOLPH	Unk
65	FEMALE	RANDOLPH	Unk
69	MALE	RANDOLPH	Yes
62	FEMALE	RANDOLPH	Unk
85	MALE	RANDOLPH	Unk
66	FEMALE	RANDOLPH	Yes
66	MALE	RANDOLPH	Unk
92	FEMALE	RANDOLPH	Unk
78	FEMALE	RANDOLPH	Yes
82	FEMALE	RICHMOND	Yes
90	FEMALE	RICHMOND	Unk
81	FEMALE	RICHMOND	Unk
33	FEMALE	RICHMOND	Yes
84	FEMALE	RICHMOND	Unk
67	FEMALE	RICHMOND	Yes
84	MALE	RICHMOND	Yes
72	FEMALE	RICHMOND	Yes
62	MALE	RICHMOND	Yes
70	FEMALE	RICHMOND	Yes
77	FEMALE	ROCKDALE	No
63	MALE	ROCKDALE	Yes
73	MALE	ROCKDALE	Yes
57	FEMALE	ROCKDALE	Yes
44	FEMALE	ROCKDALE	Yes
40	FEMALE	ROCKDALE	Yes
61	MALE	SCHLEY	Unk
67	FEMALE	SCREVEN	Yes
89	FEMALE	SEMINOLE	Unk
69	FEMALE	SEMINOLE	Unk
81	FEMALE	SPALDING	Unk
73	MALE	SPALDING	Yes
96	FEMALE	SPALDING	Unk
85	MALE	SPALDING	Yes
33	MALE	SPALDING	Yes
52	MALE	SPALDING	Unk
50	MALE	SPALDING	Unk
87	MALE	STEPHENS	Yes
88	MALE	SUMTER	Yes
63	MALE	SUMTER	Yes
87	FEMALE	SUMTER	Yes
45	MALE	SUMTER	Unk
63	MALE	SUMTER	Yes
65	MALE	SUMTER	Yes
66	MALE	SUMTER	Unk

68	MALE	SUMTER	Unk
71	FEMALE	SUMTER	Yes
72	MALE	SUMTER	Yes
73	MALE	SUMTER	Yes
63	MALE	SUMTER	Yes
68	FEMALE	SUMTER	Unk
85	MALE	SUMTER	Unk
74	MALE	TALBOT	Unk
60	FEMALE	TAYLOR	Yes
83	FEMALE	TAYLOR	Yes
81	MALE	TERRELL	Yes
79	FEMALE	TERRELL	Yes
78	MALE	TERRELL	Yes
77	MALE	TERRELL	Unk
58	MALE	TERRELL	Yes
68	FEMALE	TERRELL	Yes
82	MALE	TERRELL	Unk
77	MALE	TERRELL	Yes
97	FEMALE	TERRELL	Unk
88	FEMALE	TERRELL	Unk
73	FEMALE	TERRELL	Yes
79	MALE	TERRELL	Unk
75	MALE	TERRELL	Yes
60	MALE	TERRELL	Unk
77	FEMALE	THOMAS	Yes
82	MALE	THOMAS	Yes
95	FEMALE	THOMAS	Unk
59	MALE	THOMAS	Yes
87	FEMALE	THOMAS	Yes
73	MALE	THOMAS	Unk
84	FEMALE	THOMAS	Yes
82	MALE	THOMAS	Yes
75	MALE	THOMAS	Yes
89	FEMALE	THOMAS	Unk
77	FEMALE	THOMAS	Unk
84	FEMALE	THOMAS	Yes
90	MALE	THOMAS	Yes
91	MALE	TIFT	Yes
62	FEMALE	TIFT	Yes
80	MALE	TIFT	No
69	MALE	TOOMBS	Yes
77	MALE	TOOMBS	Yes
37	FEMALE	TROUP	Yes
61	FEMALE	TROUP	Yes
66	FEMALE	TROUP	Yes
82	FEMALE	TROUP	Yes
83	MALE	TURNER	Yes
75	FEMALE	TURNER	Yes
79	MALE	UNION	Yes
61	MALE	UPSON	Unk
70	FEMALE	UPSON	Unk
81	FEMALE	UPSON	Unk
82	MALE	UPSON	Unk
89	MALE	UPSON	No
74	MALE	UPSON	Yes
75	MALE	UPSON	Unk
62	MALE	UPSON	Yes
87	MALE	WALTON	Yes
74	MALE	WALTON	Unk
75	MALE	WALTON	Unk
75	MALE	WARE	Yes
44	MALE	WARE	Yes
82	FEMALE	WARE	Unk
62	FEMALE	WARE	Yes
71	MALE	WARE	Unk
66	MALE	WASHINGTON	Yes
81	MALE	WHITFIELD	Yes
93	MALE	WHITFIELD	Yes



78	MALE	WHITFIELD	Yes
63	MALE	WILKINSON	Yes
77	MALE	WORTH	Yes
48	MALE	WORTH	Yes
60	MALE	WORTH	Yes
75	MALE	WORTH	Yes
92	FEMALE	NON-GEORGIA RESIDENT	Yes
84	FEMALE	NON-GEORGIA RESIDENT	Unk
68	FEMALE	NON-GEORGIA RESIDENT	Unk
	FEMALE	NON-GEORGIA RESIDENT	Unk
79	FEMALE	NON-GEORGIA RESIDENT	Unk
82	MALE	NON-GEORGIA RESIDENT	Yes
53	MALE	NON-GEORGIA RESIDENT	Unk

---

Report Generated On : 04/17/2020 18:28:28