



Georgia Department
of Public Health
COVID-19 Daily
Status Report For:
04/18/2020

These data represent confirmed cases of COVID-19 reported to the Georgia Department of Public Health as of 04/18/2020 18:28:36. A confirmed case is defined as a person who has tested positive for 2019 novel coronavirus.



Rate indicates the number of cases among Georgia residents per 100,000 population using 2019 Census data projections as the denominator. Rates for counties with fewer than 5 cases may not be accurate and are not presented in this report.

Cumulative and Active COVID-19 Cases per 100,000 Population by Week and Block Group - Georgia

April 1 - April 7

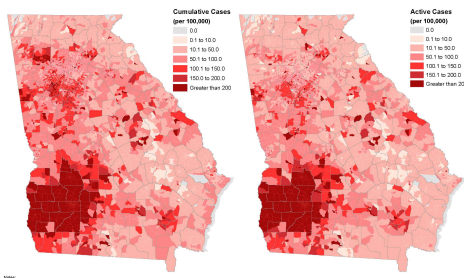

1. Block Groups are a subdivision of counties used for census purposes. See: <https://www.census.gov/geographies/reference/totals/block-geographies.html>
 2. Data for these maps is based on data as of the date of the report.
 3. Data for these maps is based on data as of the date of the report. Data for these maps is based on data as of the date of the report. Data for these maps is based on data as of the date of the report.
 4. State COVID-19 Data: Smoothing was used to address the COVID-19 incidence and active case rate for each time period.

Cumulative and Active COVID-19 Cases per 100,000 Population in Two Week Periods by Block Group - Georgia

These maps are two means of portraying the burden of COVID-19 in Georgia. The cumulative case rate maps show which areas of Georgia have been the hardest hit by COVID-19 based on the total number of cases. The active case rate maps depict which areas of Georgia are currently facing the greatest burden of COVID-19 based on recently diagnosed cases and individuals who may still be infectious.

Week:

[Download Full Report](#)

COVID-19 Confirmed Cases:	No. Cases (%)
Total	17841 (100%)
Hospitalized	3447 (19.32%)
Deaths	677 (3.79%)

COVID-19 Confirmed Cases By County:	No. Cases	No. Deaths
Fulton	2065	74
Dougherty	1409	91
Dekalb	1408	24
Cobb	1104	51
Gwinnett	1059	36
Hall	607	6
Clayton	505	17
Henry	355	7
Sumter	314	14
Cherokee	285	8
Lee	272	15
Carroll	271	9
Richmond	262	10
Bartow	246	22
Douglas	229	6
Muscogee	218	4
Mitchell	212	23
Forsyth	197	7
Bibb	193	1
Chatham	178	5
Upson	170	8
Early	165	8
Houston	165	10
Coweta	160	3
Terrell	146	14
Randolph	141	13
Fayette	136	5
Paulding	133	6
Spalding	126	7
Floyd	122	8
Newton	121	3
Colquitt	120	5
Rockdale	119	6

Worth	119	5
Thomas	115	13
Crisp	114	2
Baldwin	108	2
Clarke	106	13
Columbia	100	1
Lowndes	89	3
Barrow	87	3
Troup	86	4
Tift	82	3
Ware	81	5
Coffee	76	3
Habersham	73	2
Dooly	69	4
Walton	59	3
Gordon	58	5
Calhoun	57	2
Decatur	55	0
Pierce	51	2
Turner	51	2
Glynn	49	0
Macon	48	0
Oconee	48	0
Burke	47	2
Jackson	47	1
Dawson	43	1
Whitfield	43	3
Greene	42	1
Wilcox	42	2
Butts	41	0
Laurens	41	1
Meriwether	40	0
Harris	39	2
Mcduffie	37	2
Johnson	33	1
Bryan	32	2
Liberty	32	0
Oglethorpe	32	2
Peach	32	2
Stephens	31	1
Pike	30	1
Polk	29	0
Camden	28	0
Bulloch	27	1
Grady	27	1
Marion	26	1
Effingham	25	1
Washington	25	1
Lamar	24	0
Brooks	23	5
Lumpkin	22	0
Appling	20	0
Clay	20	2
Haralson	20	1
Miller	20	0
Morgan	20	0
Seminole	20	2
Toombs	20	2
White	20	0
Wilkinson	20	1
Catoosa	19	0
Dodge	19	0
Putnam	19	1
Bacon	18	1
Brantley	18	2
Murray	18	0
Pickens	18	2
Baker	16	2

Jones	16	0
Pulaski	16	1
Talbot	16	1
Fannin	15	0
Irwin	15	0
Jasper	15	0
Monroe	15	1
Schley	15	1
Stewart	15	0
Madison	14	1
Telfair	14	0
Walker	14	0
Banks	13	0
Ben Hill	13	0
Crawford	13	0
Cook	12	1
Emanuel	12	0
Jenkins	12	1
Towns	12	0
Union	12	1
Wilkes	12	0
Gilmer	11	0
Jefferson	11	1
Screven	11	1
Berrien	10	0
Franklin	10	0
Taylor	10	2
Warren	10	0
Chattooga	9	1
Lincoln	9	0
Dade	8	1
Clinch	7	0
Elbert	7	0
Hancock	7	0
Heard	7	1
Rabun	7	0
Wayne	7	0
Bleckley	6	0
Chattahoochee	6	0
Lanier	6	1
Atkinson	5	0
Candler	5	0
Charlton	5	0
Hart	5	0
Jeff Davis	5	0
Tattnall	5	0
Webster	5	0
Echols	4	0
Mcintosh	4	0
Twiggs	4	0
Quitman	3	1
Wheeler	3	0
Evans	2	0
Long	2	0
Montgomery	2	0
Treutlen	1	0
Unknown	245	0
Non-Georgia Resident	827	7
*Based on patient county of residence when known		

COVID-19 Testing By Lab Type:	No. Pos. Tests	Total Tests
Commercial Lab	16891	69355
Gphl	950	4853

Confirmed cases of COVID-19 by date of earliest known sign of illness. Please note that these data represent our most current understanding of the cases at the time of report. The most recent days of these trend data are impacted by a reporting lag that varies based on how the case is reported to public health and are subject to change.

...

Cumulative confirmed cases of COVID-19 by date of earliest known sign of illness. Please note that these data represent our most current understanding of the cases at the time of report. The most recent days of these trend data are impacted by a reporting lag that varies based on how the case is reported to public health and are subject to change.

...

Confirmed deaths of COVID-19 cases by date of death. Please note that these data represent our most current understanding of case deaths at the time of report. The most recent days of these trend data are impacted by a reporting lag that varies based on how the case is reported to public health and are subject to change.

...

Cumulative confirmed deaths of COVID-19 cases by date of death. Please note that these data represent our most current understanding of case deaths at the time of report. The most recent days of these trend data are impacted by a reporting lag that varies based on how the case is reported to public health and are subject to change.

...

...

COVID-19 Cases in Georgia by Race and Ethnicity

Race	Ethnicity	Cases	Deaths
Black Or African American	Hispanic/Latino	118	2
Black Or African American	Non-Hispanic/Latino	3881	338
Black Or African American	Unknown	809	15
White	Hispanic/Latino	344	14
White	Non-Hispanic/Latino	2752	236
White	Unknown	475	9
American Indian/Native American	Hispanic/Latino	1	0
American Indian/Native American	Non-Hispanic/Latino	15	1

American Indian/Native American	Unknown	1	0
Asian	Hispanic/Latino	0	0
Asian	Non-Hispanic/Latino	140	8
Asian	Unknown	33	1
Native Hawaiian/Pacific Islander	Hispanic/Latino	4	0
Native Hawaiian/Pacific Islander	Non-Hispanic/Latino	7	1
Native Hawaiian/Pacific Islander	Unknown	2	0
Other	Hispanic/Latino	219	7
Other	Non-Hispanic/Latino	61	1
Other	Unknown	56	2
Unknown	Hispanic/Latino	167	0
Unknown	Non-Hispanic/Latino	338	7
Unknown	Unknown	8418	35

COVID-19 Deaths in Georgia

Age	Gender	County	Underlying
71	MALE	BACON	Yes
95	MALE	BAKER	Yes
65	FEMALE	BAKER	Unk
57	MALE	BALDWIN	Yes
53	MALE	BALDWIN	Yes
66	MALE	BARROW	Yes
64	MALE	BARROW	Yes
91	FEMALE	BARROW	Yes
69	MALE	BARTOW	Yes
56	MALE	BARTOW	Yes
78	MALE	BARTOW	Yes
72	MALE	BARTOW	Yes
66	MALE	BARTOW	Yes
90	FEMALE	BARTOW	Yes
81	MALE	BARTOW	Yes
78	FEMALE	BARTOW	Yes
65	MALE	BARTOW	Yes
92	FEMALE	BARTOW	Yes
79	MALE	BARTOW	Yes
87	FEMALE	BARTOW	Yes
84	MALE	BARTOW	Yes
93	MALE	BARTOW	Yes
71	FEMALE	BARTOW	Yes
88	MALE	BARTOW	Yes
85	MALE	BARTOW	Yes
90	MALE	BARTOW	Yes
90	MALE	BARTOW	Yes
85	FEMALE	BARTOW	Yes
77	FEMALE	BARTOW	Yes
88	MALE	BARTOW	Yes
96	FEMALE	BIBB	Yes
79	FEMALE	BRANTLEY	Unk
79	FEMALE	BRANTLEY	Yes
87	MALE	BROOKS	Yes
73	MALE	BROOKS	Yes
92	FEMALE	BROOKS	Unk
87	MALE	BROOKS	Unk
88	FEMALE	BROOKS	Unk
70	FEMALE	BRYAN	Yes
63	MALE	BRYAN	Yes
65	MALE	BULLOCH	Unk
83	MALE	BURKE	Yes
67	FEMALE	BURKE	Unk

59	FEMALE	CALHOUN	Yes
61	FEMALE	CALHOUN	Yes
86	MALE	CARROLL	Unk
79	FEMALE	CARROLL	Unk
71	FEMALE	CARROLL	Unk
80	MALE	CARROLL	Unk
64	MALE	CARROLL	Yes
76	MALE	CARROLL	Unk
73	MALE	CARROLL	Yes
87	FEMALE	CARROLL	Unk
86	MALE	CARROLL	Unk
57	MALE	CHATHAM	Yes
80	FEMALE	CHATHAM	Yes
84	FEMALE	CHATHAM	Yes
83	MALE	CHATHAM	Yes
37	MALE	CHATHAM	Yes
82	MALE	CHATTOOGA	Yes
81	MALE	CHEROKEE	Yes
90	MALE	CHEROKEE	Yes
78	FEMALE	CHEROKEE	Yes
78	FEMALE	CHEROKEE	Yes
96	MALE	CHEROKEE	Yes
73	MALE	CHEROKEE	Yes
94	FEMALE	CHEROKEE	Yes
67	FEMALE	CHEROKEE	Yes
65	FEMALE	CLARKE	Unk
60	MALE	CLARKE	Yes
78	FEMALE	CLARKE	Unk
78	FEMALE	CLARKE	Yes
72	MALE	CLARKE	Yes
79	MALE	CLARKE	Yes
90	MALE	CLARKE	Unk
79	MALE	CLARKE	Yes
76	MALE	CLARKE	Unk
85	MALE	CLARKE	Unk
98	MALE	CLARKE	Yes
68	MALE	CLARKE	Unk
89	FEMALE	CLARKE	No
65	MALE	CLAY	Unk
81	MALE	CLAY	Yes
39		CLAYTON	Unk
54	MALE	CLAYTON	Yes
50	MALE	CLAYTON	Yes
82	MALE	CLAYTON	Yes
82	MALE	CLAYTON	Yes
71	FEMALE	CLAYTON	Unk
83	FEMALE	CLAYTON	Yes
51	FEMALE	CLAYTON	No
70	MALE	CLAYTON	Unk
47	MALE	CLAYTON	Yes
57	FEMALE	CLAYTON	Unk
56	MALE	CLAYTON	Yes
49	FEMALE	CLAYTON	Unk
61	MALE	CLAYTON	Unk
67	MALE	CLAYTON	Unk
89	MALE	CLAYTON	Unk
64	MALE	CLAYTON	Unk
75	MALE	COBB	Yes
71	MALE	COBB	Yes
73	MALE	COBB	Yes
71	MALE	COBB	Yes
56	MALE	COBB	No
33	FEMALE	COBB	Yes
85	FEMALE	COBB	Yes
77	MALE	COBB	Yes
67	MALE	COBB	Yes
77	MALE	COBB	Unk
78	FEMALE	COBB	Unk

80	MALE	COBB	Yes
70	FEMALE	COBB	Yes
66	MALE	COBB	Yes
75	FEMALE	COBB	Yes
78	MALE	COBB	Yes
54	FEMALE	COBB	Yes
89	FEMALE	COBB	Yes
77	MALE	COBB	Yes
57	MALE	COBB	Yes
85	MALE	COBB	Yes
87	FEMALE	COBB	Yes
75	FEMALE	COBB	Yes
81	FEMALE	COBB	Yes
50	MALE	COBB	Yes
83	MALE	COBB	Unk
78	MALE	COBB	Yes
76	MALE	COBB	Yes
94	MALE	COBB	Unk
75	FEMALE	COBB	Yes
97	MALE	COBB	No
87	MALE	COBB	Yes
68	MALE	COBB	Yes
86	MALE	COBB	Unk
65	MALE	COBB	Yes
51	MALE	COBB	Yes
82	MALE	COBB	Yes
76	MALE	COBB	Yes
75	MALE	COBB	Yes
82	FEMALE	COBB	No
36	MALE	COBB	Yes
93	MALE	COBB	Yes
82	MALE	COBB	Yes
33	MALE	COBB	Yes
71	MALE	COBB	Yes
66	MALE	COBB	Yes
67	MALE	COBB	No
87	FEMALE	COBB	Yes
63	FEMALE	COBB	Yes
29	MALE	COBB	No
67	FEMALE	COBB	Yes
66	MALE	COFFEE	Unk
64	MALE	COFFEE	Yes
55	FEMALE	COFFEE	Yes
53	MALE	COLQUITT	Yes
51	MALE	COLQUITT	Unk
83	FEMALE	COLQUITT	Unk
81	MALE	COLQUITT	Unk
76	FEMALE	COLQUITT	Unk
50	FEMALE	COLUMBIA	No
77	FEMALE	COOK	Yes
42	FEMALE	COWETA	Yes
58	FEMALE	COWETA	Unk
77	MALE	COWETA	Yes
75	FEMALE	CRISP	Unk
71	MALE	CRISP	Unk
79	FEMALE	DADE	Yes
80	MALE	DAWSON	Unk
99	FEMALE	DEKALB	No
68	MALE	DEKALB	Unk
83	MALE	DEKALB	Yes
66	MALE	DEKALB	Yes
96	FEMALE	DEKALB	Yes
56	MALE	DEKALB	Unk
	FEMALE	DEKALB	Unk
91	MALE	DEKALB	Yes
75	MALE	DEKALB	Yes
98	MALE	DEKALB	Yes
46	FEMALE	DEKALB	Yes

65	FEMALE	DEKALB	Yes
91	FEMALE	DEKALB	Yes
81	MALE	DEKALB	Yes
31	MALE	DEKALB	Yes
89	FEMALE	DEKALB	Yes
69	MALE	DEKALB	Yes
66	MALE	DEKALB	Yes
70	MALE	DEKALB	Yes
62	FEMALE	DEKALB	Unk
74	MALE	DEKALB	Yes
81	MALE	DEKALB	Yes
84	FEMALE	DEKALB	Unk
88	FEMALE	DEKALB	Yes
65	MALE	DOOLY	Yes
67	MALE	DOOLY	No
68	MALE	DOOLY	Unk
54	FEMALE	DOOLY	Unk
81	FEMALE	DOUGHERTY	Unk
85	FEMALE	DOUGHERTY	Yes
58	MALE	DOUGHERTY	Yes
85	MALE	DOUGHERTY	Yes
61	FEMALE	DOUGHERTY	Yes
64	MALE	DOUGHERTY	Yes
71	MALE	DOUGHERTY	Yes
64	FEMALE	DOUGHERTY	Yes
48	MALE	DOUGHERTY	Yes
86	MALE	DOUGHERTY	Unk
54	MALE	DOUGHERTY	Unk
62	MALE	DOUGHERTY	Yes
87	FEMALE	DOUGHERTY	Yes
91	MALE	DOUGHERTY	Yes
78	MALE	DOUGHERTY	Unk
83	FEMALE	DOUGHERTY	Yes
54	MALE	DOUGHERTY	Unk
65	MALE	DOUGHERTY	Yes
85	FEMALE	DOUGHERTY	Unk
96	MALE	DOUGHERTY	Unk
55	FEMALE	DOUGHERTY	Unk
90	FEMALE	DOUGHERTY	Unk
86	FEMALE	DOUGHERTY	Unk
38	MALE	DOUGHERTY	Yes
91	FEMALE	DOUGHERTY	Unk
84	MALE	DOUGHERTY	Unk
62	MALE	DOUGHERTY	Yes
71	MALE	DOUGHERTY	Unk
61	MALE	DOUGHERTY	Unk
89	FEMALE	DOUGHERTY	Unk
	FEMALE	DOUGHERTY	Unk
85	FEMALE	DOUGHERTY	Unk
68	FEMALE	DOUGHERTY	Yes
68	MALE	DOUGHERTY	Unk
65	FEMALE	DOUGHERTY	Yes
71	MALE	DOUGHERTY	Yes
92	FEMALE	DOUGHERTY	Yes
61	FEMALE	DOUGHERTY	Yes
92	FEMALE	DOUGHERTY	Unk
66	MALE	DOUGHERTY	Yes
66	FEMALE	DOUGHERTY	Yes
85	FEMALE	DOUGHERTY	Unk
98	FEMALE	DOUGHERTY	Unk
60	FEMALE	DOUGHERTY	Yes
53	FEMALE	DOUGHERTY	Yes
87	FEMALE	DOUGHERTY	Unk
70	MALE	DOUGHERTY	Yes
63	MALE	DOUGHERTY	Yes
65	MALE	DOUGHERTY	Yes
45	FEMALE	DOUGHERTY	Yes
69	MALE	DOUGHERTY	Yes

82	FEMALE	DOUGHERTY	Yes
78	MALE	DOUGHERTY	Yes
47	FEMALE	DOUGHERTY	Yes
67	FEMALE	DOUGHERTY	Yes
86	FEMALE	DOUGHERTY	Unk
84	MALE	DOUGHERTY	Unk
69	FEMALE	DOUGHERTY	Yes
34	MALE	DOUGHERTY	Yes
42	FEMALE	DOUGHERTY	Yes
66	FEMALE	DOUGHERTY	Yes
43	FEMALE	DOUGHERTY	Yes
79	MALE	DOUGHERTY	Yes
63	FEMALE	DOUGHERTY	Yes
48	FEMALE	DOUGHERTY	Yes
75	MALE	DOUGHERTY	Yes
61	MALE	DOUGHERTY	Yes
79	FEMALE	DOUGHERTY	Unk
75	MALE	DOUGHERTY	Yes
81	FEMALE	DOUGHERTY	Yes
97	FEMALE	DOUGHERTY	Unk
76	FEMALE	DOUGHERTY	Yes
74	MALE	DOUGHERTY	Unk
85	FEMALE	DOUGHERTY	Yes
66	FEMALE	DOUGHERTY	Yes
87	FEMALE	DOUGHERTY	Yes
63	FEMALE	DOUGHERTY	Yes
90	FEMALE	DOUGHERTY	Yes
82	FEMALE	DOUGHERTY	Yes
79	MALE	DOUGHERTY	Yes
70	MALE	DOUGHERTY	Yes
79	FEMALE	DOUGHERTY	Unk
81	FEMALE	DOUGHERTY	Yes
46	MALE	DOUGHERTY	Yes
65	MALE	DOUGHERTY	Yes
85	FEMALE	DOUGHERTY	Yes
75	FEMALE	DOUGHERTY	Yes
66	FEMALE	DOUGHERTY	Yes
70	MALE	DOUGHERTY	Unk
71	MALE	DOUGHERTY	Unk
84	MALE	DOUGHERTY	Yes
66	MALE	DOUGLAS	No
78	MALE	DOUGLAS	Yes
58	FEMALE	DOUGLAS	Yes
32	MALE	DOUGLAS	Yes
56	MALE	DOUGLAS	Yes
84	MALE	DOUGLAS	Yes
48	FEMALE	EARLY	Yes
54	MALE	EARLY	Unk
63	FEMALE	EARLY	Unk
58	MALE	EARLY	Unk
79	MALE	EARLY	Unk
65	MALE	EARLY	Yes
92	FEMALE	EARLY	Unk
80	FEMALE	EARLY	Unk
56	MALE	EFFINGHAM	Yes
77	FEMALE	FAYETTE	Yes
85	FEMALE	FAYETTE	Unk
83	MALE	FAYETTE	Yes
79	MALE	FAYETTE	Yes
73	MALE	FAYETTE	Yes
65	FEMALE	FLOYD	Yes
75	MALE	FLOYD	Yes
62	MALE	FLOYD	Yes
75	FEMALE	FLOYD	Yes
66	FEMALE	FLOYD	Yes
73	FEMALE	FLOYD	Yes
70	MALE	FLOYD	Yes
80	MALE	FLOYD	Yes

81	FEMALE	FORSYTH	Unk
60	MALE	FORSYTH	Unk
59	MALE	FORSYTH	Unk
69	FEMALE	FORSYTH	Unk
73	MALE	FORSYTH	Unk
87	MALE	FORSYTH	Unk
85	MALE	FORSYTH	Unk
85	MALE	FULTON	Unk
73	FEMALE	FULTON	Yes
75	MALE	FULTON	Yes
82	MALE	FULTON	Yes
73	MALE	FULTON	Unk
77	FEMALE	FULTON	Yes
78	MALE	FULTON	Yes
86	FEMALE	FULTON	Yes
33	MALE	FULTON	Yes
67	MALE	FULTON	Yes
62	MALE	FULTON	Yes
69	MALE	FULTON	Yes
68	MALE	FULTON	Yes
62	MALE	FULTON	Yes
64	MALE	FULTON	Yes
78	FEMALE	FULTON	Unk
90	FEMALE	FULTON	Yes
70	FEMALE	FULTON	Yes
58	MALE	FULTON	Yes
68	FEMALE	FULTON	Yes
70	FEMALE	FULTON	Yes
66	FEMALE	FULTON	Unk
67	MALE	FULTON	Yes
85	MALE	FULTON	Yes
84	FEMALE	FULTON	No
78	MALE	FULTON	Unk
75	FEMALE	FULTON	Yes
80	MALE	FULTON	Yes
53	MALE	FULTON	Yes
87	MALE	FULTON	Yes
92	FEMALE	FULTON	Yes
31	MALE	FULTON	No
85	MALE	FULTON	Yes
80	FEMALE	FULTON	Yes
97	FEMALE	FULTON	Yes
88	MALE	FULTON	Yes
36	FEMALE	FULTON	Yes
82	FEMALE	FULTON	Yes
73	MALE	FULTON	Yes
88	FEMALE	FULTON	Yes
78	MALE	FULTON	Unk
66	MALE	FULTON	No
87	FEMALE	FULTON	Yes
93	FEMALE	FULTON	Unk
84	MALE	FULTON	Yes
73	MALE	FULTON	Yes
89	MALE	FULTON	Yes
85	FEMALE	FULTON	Unk
91	MALE	FULTON	Yes
95	FEMALE	FULTON	Yes
77	MALE	FULTON	Yes
94	FEMALE	FULTON	Yes
87	FEMALE	FULTON	Yes
90	FEMALE	FULTON	Unk
100	FEMALE	FULTON	Yes
87	FEMALE	FULTON	Yes
96	MALE	FULTON	Yes
96	FEMALE	FULTON	Yes
76	FEMALE	FULTON	Yes
96	FEMALE	FULTON	Unk
78	MALE	FULTON	Yes

80	FEMALE	FULTON	Yes
60	MALE	FULTON	Yes
66	FEMALE	FULTON	Yes
78	FEMALE	FULTON	Unk
89	FEMALE	FULTON	Yes
78	MALE	FULTON	Yes
53	MALE	FULTON	Unk
50	FEMALE	FULTON	No
59	MALE	FULTON	Yes
64	MALE	FULTON	Yes
89	MALE	FULTON	Yes
70	FEMALE	FULTON	Yes
63	MALE	FULTON	Yes
63	MALE	GORDON	Yes
70	FEMALE	GORDON	Yes
78	MALE	GORDON	Yes
93	FEMALE	GORDON	Unk
69	MALE	GORDON	Yes
57	FEMALE	GRADY	Unk
100	FEMALE	GREENE	Unk
75	FEMALE	GWINNETT	Yes
66	MALE	GWINNETT	Yes
70	MALE	GWINNETT	Yes
63	MALE	GWINNETT	Yes
66	FEMALE	GWINNETT	Yes
86	FEMALE	GWINNETT	Yes
74	FEMALE	GWINNETT	Yes
82	FEMALE	GWINNETT	Yes
87	MALE	GWINNETT	Yes
87	FEMALE	GWINNETT	Yes
68	FEMALE	GWINNETT	Unk
81	FEMALE	GWINNETT	Unk
81	MALE	GWINNETT	Unk
94	MALE	GWINNETT	Yes
78	MALE	GWINNETT	Yes
81	FEMALE	GWINNETT	Yes
90	MALE	GWINNETT	Unk
69	FEMALE	GWINNETT	Yes
81	MALE	GWINNETT	No
61	MALE	GWINNETT	Yes
85	MALE	GWINNETT	Yes
81	MALE	GWINNETT	Yes
63	FEMALE	GWINNETT	Yes
85	FEMALE	GWINNETT	Yes
44	MALE	GWINNETT	Yes
82	MALE	GWINNETT	Yes
73	MALE	GWINNETT	Unk
74	FEMALE	GWINNETT	Yes
89	FEMALE	GWINNETT	Yes
73	FEMALE	GWINNETT	Yes
96	FEMALE	GWINNETT	Yes
81	MALE	GWINNETT	Yes
89	FEMALE	GWINNETT	Unk
89	MALE	GWINNETT	Unk
80	MALE	GWINNETT	Yes
72	FEMALE	GWINNETT	Yes
79	FEMALE	HABERSHAM	Yes
40	FEMALE	HABERSHAM	Yes
45	MALE	HALL	Yes
76	MALE	HALL	Yes
72	MALE	HALL	Yes
75	MALE	HALL	Unk
73	MALE	HALL	Yes
89	FEMALE	HALL	Yes
72	FEMALE	HARALSON	Yes
92	FEMALE	HARRIS	Yes
69	FEMALE	HARRIS	Unk
76	FEMALE	HEARD	Yes

63	FEMALE	HENRY	Unk
79	FEMALE	HENRY	Unk
73	MALE	HENRY	Yes
80	MALE	HENRY	Yes
36	MALE	HENRY	Yes
68	MALE	HENRY	Unk
55	MALE	HENRY	Yes
85	MALE	HOUSTON	Unk
78	MALE	HOUSTON	Yes
71	FEMALE	HOUSTON	Yes
64	MALE	HOUSTON	Yes
90	MALE	HOUSTON	Yes
75	MALE	HOUSTON	Yes
74	FEMALE	HOUSTON	Yes
64	MALE	HOUSTON	Yes
75	FEMALE	HOUSTON	Yes
84	MALE	HOUSTON	Yes
53	FEMALE	JACKSON	Unk
50	FEMALE	JEFFERSON	Yes
93	MALE	JENKINS	Yes
67	MALE	JOHNSON	Unk
75	FEMALE	LANIER	Yes
83	MALE	LAURENS	Yes
27	FEMALE	LEE	No
81	FEMALE	LEE	Yes
34	FEMALE	LEE	Unk
57	MALE	LEE	Unk
81	MALE	LEE	Unk
54	MALE	LEE	Yes
49	FEMALE	LEE	Yes
55	FEMALE	LEE	Yes
63	MALE	LEE	Yes
63	MALE	LEE	Yes
64	FEMALE	LEE	Yes
58	MALE	LEE	Yes
49	MALE	LEE	Yes
64	MALE	LEE	Yes
70	MALE	LEE	No
66	MALE	LOWNDES	Yes
87	FEMALE	LOWNDES	Yes
90	FEMALE	LOWNDES	Unk
71	MALE	MADISON	Yes
81	FEMALE	MARION	Yes
45	MALE	MCDUFFIE	Unk
73	FEMALE	MCDUFFIE	Yes
72	MALE	MITCHELL	Unk
65	MALE	MITCHELL	Yes
47	MALE	MITCHELL	Unk
84	FEMALE	MITCHELL	Yes
79	MALE	MITCHELL	Yes
89	FEMALE	MITCHELL	Yes
93	FEMALE	MITCHELL	Unk
89	FEMALE	MITCHELL	Yes
90	FEMALE	MITCHELL	Unk
85	FEMALE	MITCHELL	Yes
55	FEMALE	MITCHELL	No
73	MALE	MITCHELL	Unk
97	FEMALE	MITCHELL	Yes
54	MALE	MITCHELL	Unk
55	FEMALE	MITCHELL	Unk
56	FEMALE	MITCHELL	Yes
88	FEMALE	MITCHELL	Yes
81	MALE	MITCHELL	Yes
59	FEMALE	MITCHELL	Yes
72	MALE	MITCHELL	Yes
48	MALE	MITCHELL	Unk
68	MALE	MITCHELL	Unk
61	FEMALE	MITCHELL	Unk

77	MALE	MONROE	Yes
85	MALE	MUSCOGEE	Unk
65	FEMALE	MUSCOGEE	Unk
73	MALE	MUSCOGEE	Yes
22	FEMALE	MUSCOGEE	Yes
77	MALE	NEWTON	Yes
61	MALE	NEWTON	Yes
85	MALE	NEWTON	Yes
83	MALE	OGLETHORPE	Unk
85	UNKNOWN	OGLETHORPE	Unk
87	FEMALE	PAULDING	Yes
85	MALE	PAULDING	Yes
64	FEMALE	PAULDING	Yes
73	MALE	PAULDING	Yes
71	MALE	PAULDING	Yes
74	MALE	PAULDING	Yes
29	FEMALE	PEACH	Unk
57	FEMALE	PEACH	Yes
76	FEMALE	PICKENS	Yes
70	MALE	PICKENS	Yes
83	MALE	PIERCE	Unk
67	FEMALE	PIERCE	Unk
46	MALE	PIKE	Yes
63	MALE	PULASKI	Yes
	FEMALE	PUTNAM	Unk
61	MALE	QUITMAN	Yes
50	MALE	RANDOLPH	Unk
66	MALE	RANDOLPH	Unk
91	MALE	RANDOLPH	Unk
78	FEMALE	RANDOLPH	Unk
66	FEMALE	RANDOLPH	Yes
78	FEMALE	RANDOLPH	Yes
92	FEMALE	RANDOLPH	Unk
100	FEMALE	RANDOLPH	Unk
85	MALE	RANDOLPH	Unk
65	FEMALE	RANDOLPH	Unk
62	FEMALE	RANDOLPH	Unk
69	MALE	RANDOLPH	Yes
83	FEMALE	RANDOLPH	Unk
84	FEMALE	RICHMOND	Unk
81	FEMALE	RICHMOND	Unk
70	FEMALE	RICHMOND	Yes
72	FEMALE	RICHMOND	Yes
82	FEMALE	RICHMOND	Yes
62	MALE	RICHMOND	Yes
67	FEMALE	RICHMOND	Yes
84	MALE	RICHMOND	Yes
90	FEMALE	RICHMOND	Unk
33	FEMALE	RICHMOND	Yes
57	FEMALE	ROCKDALE	Yes
77	FEMALE	ROCKDALE	No
44	FEMALE	ROCKDALE	Yes
73	MALE	ROCKDALE	Yes
63	MALE	ROCKDALE	Yes
40	FEMALE	ROCKDALE	Yes
61	MALE	SCHLEY	Unk
67	FEMALE	SCREVEN	Yes
69	FEMALE	SEMINOLE	Unk
89	FEMALE	SEMINOLE	Unk
85	MALE	SPALDING	Yes
50	MALE	SPALDING	Unk
33	MALE	SPALDING	Yes
52	MALE	SPALDING	Unk
73	MALE	SPALDING	Yes
96	FEMALE	SPALDING	Unk
81	FEMALE	SPALDING	Unk
87	MALE	STEPHENS	Yes
68	FEMALE	SUMTER	Unk

71	FEMALE	SUMTER	Yes
72	MALE	SUMTER	Yes
63	MALE	SUMTER	Yes
73	MALE	SUMTER	Yes
63	MALE	SUMTER	Yes
87	FEMALE	SUMTER	Yes
63	MALE	SUMTER	Yes
65	MALE	SUMTER	Yes
66	MALE	SUMTER	Unk
88	MALE	SUMTER	Yes
68	MALE	SUMTER	Unk
85	MALE	SUMTER	Unk
45	MALE	SUMTER	Unk
74	MALE	TALBOT	Unk
83	FEMALE	TAYLOR	Yes
60	FEMALE	TAYLOR	Yes
68	FEMALE	TERRELL	Yes
58	MALE	TERRELL	Yes
77	MALE	TERRELL	Yes
77	MALE	TERRELL	Unk
73	FEMALE	TERRELL	Yes
75	MALE	TERRELL	Yes
88	FEMALE	TERRELL	Unk
97	FEMALE	TERRELL	Unk
81	MALE	TERRELL	Yes
79	FEMALE	TERRELL	Yes
60	MALE	TERRELL	Unk
79	MALE	TERRELL	Unk
78	MALE	TERRELL	Yes
82	MALE	TERRELL	Unk
82	MALE	THOMAS	Yes
77	FEMALE	THOMAS	Yes
73	MALE	THOMAS	Unk
87	FEMALE	THOMAS	Yes
59	MALE	THOMAS	Yes
75	MALE	THOMAS	Yes
95	FEMALE	THOMAS	Unk
89	FEMALE	THOMAS	Unk
77	FEMALE	THOMAS	Unk
84	FEMALE	THOMAS	Yes
90	MALE	THOMAS	Yes
84	FEMALE	THOMAS	Yes
82	MALE	THOMAS	Yes
80	MALE	TIFT	No
62	FEMALE	TIFT	Yes
91	MALE	TIFT	Yes
77	MALE	TOOMBS	Yes
69	MALE	TOOMBS	Yes
82	FEMALE	TROUP	Yes
66	FEMALE	TROUP	Yes
61	FEMALE	TROUP	Yes
37	FEMALE	TROUP	Yes
75	FEMALE	TURNER	Yes
83	MALE	TURNER	Yes
79	MALE	UNION	Yes
61	MALE	UPSON	Unk
70	FEMALE	UPSON	Unk
82	MALE	UPSON	Unk
74	MALE	UPSON	Yes
89	MALE	UPSON	No
75	MALE	UPSON	Unk
81	FEMALE	UPSON	Unk
62	MALE	UPSON	Yes
75	MALE	WALTON	Unk
74	MALE	WALTON	Unk
87	MALE	WALTON	Yes
82	FEMALE	WARE	Unk
44	MALE	WARE	Yes

71	MALE	WARE	Unk
62	FEMALE	WARE	Yes
75	MALE	WARE	Yes
66	MALE	WASHINGTON	Yes
81	MALE	WHITFIELD	Yes
78	MALE	WHITFIELD	Yes
93	MALE	WHITFIELD	Yes
77	MALE	WILCOX	Yes
65	FEMALE	WILCOX	Yes
63	MALE	WILKINSON	Yes
48	MALE	WORTH	Yes
75	MALE	WORTH	Yes
60	MALE	WORTH	Yes
88	FEMALE	WORTH	Unk
77	MALE	WORTH	Yes
92	FEMALE	NON-GEORGIA RESIDENT	Yes
82	MALE	NON-GEORGIA RESIDENT	Yes
68	FEMALE	NON-GEORGIA RESIDENT	Unk
	FEMALE	NON-GEORGIA RESIDENT	Unk
53	MALE	NON-GEORGIA RESIDENT	Unk
79	FEMALE	NON-GEORGIA RESIDENT	Unk
84	FEMALE	NON-GEORGIA RESIDENT	Unk

Report Generated On : 04/18/2020 18:28:36