

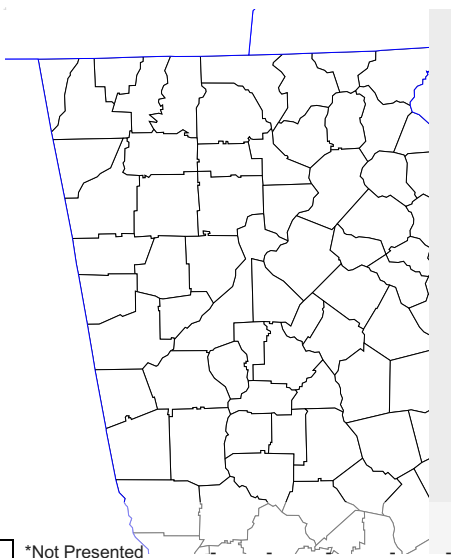

Georgia Department
of Public Health
COVID-19 Daily
Status Report For:
04/28/2020

These data represent confirmed cases of COVID-19 reported to the Georgia Department of Public Health as of 04/28/2020 11:27:51. A confirmed case is defined as a person who has tested positive for 2019 novel coronavirus.

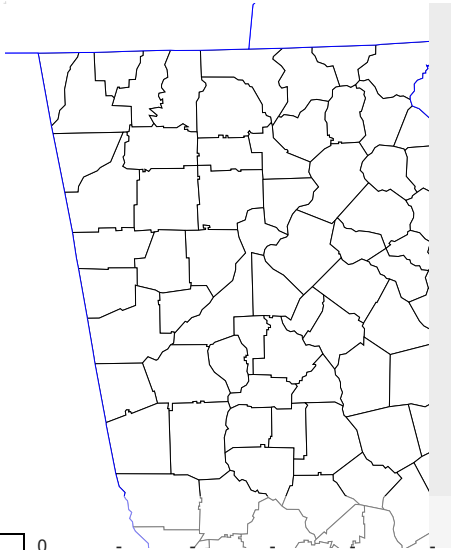

Rate indicates the number of cases among Georgia residents per 100,000 population using 2019 Census data projections as the denominator. Rates for counties with fewer than 5 cases may not be accurate and are not presented in this report.

Cumulative and Active COVID-19 Cases per 100,000 Population by Week and Block Group - Georgia

April 8 - April 14

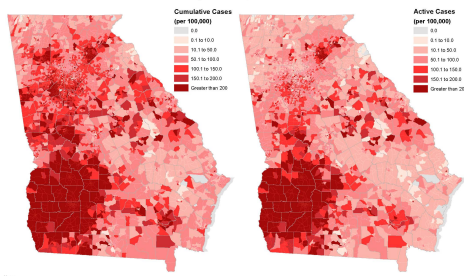

Notes:
1. Block groups are a subdivision of counties used for statistical purposes. See the following link for more information: https://www.census.gov/geo/reference/blockgroups.html.
2. Data for this report is based on data from the CDC's COVID-19 Data Dashboard. For more information on the dashboard, please visit: https://covid19.com/covid19/cases-by-county.
3. Data for this report is based on data from the CDC's COVID-19 Data Dashboard. For more information on the dashboard, please visit: https://covid19.com/covid19/cases-by-county.
4. State COVID-19 Data Dashboard was used to generate the COVID-19 cumulative incidence and active case rate for each time period.

Cumulative and Active COVID-19 Cases per 100,000 Population in Two Week Periods by Block Group - Georgia

These maps are two means of portraying the burden of COVID-19 in Georgia. The cumulative case rate maps show which areas of Georgia have been the hardest hit by COVID-19 based on the total number of cases. The active case rate maps depict which areas of Georgia are currently facing the greatest burden of COVID-19 based on recently diagnosed cases and individuals who may still be infectious.

Week:

[Download Full Report](#)

COVID-19 Confirmed Cases:	No. Cases (%)
Total	24579 (100%)
Hospitalized	4611 (18.76%)
Deaths	1022 (4.16%)

COVID-19 Confirmed Cases By County:	No. Cases	No. Deaths
Fulton	2707	106
Dekalb	1882	44
Gwinnett	1577	54
Cobb	1511	80
Dougherty	1491	116
Hall	1126	15
Clayton	662	24
Henry	478	11
Cherokee	416	10
Richmond	381	15
Sumter	368	26
Carroll	331	13
Lee	310	19
Bartow	296	30
Douglas	291	11
Mitchell	290	28
Muscogee	287	6
Forsyth	281	8
Bibb	264	8
Houston	217	13
Chatham	208	7
Upson	206	17
Early	202	15
Baldwin	200	6
Spalding	198	7
Habersham	196	6
Coweta	190	4
Colquitt	179	6
Newton	177	7
Fayette	170	9
Paulding	169	7
Rockdale	169	6
Terrell	169	18

Thomas	164	16
Crisp	159	3
Randolph	156	19
Columbia	146	3
Clarke	144	13
Worth	143	9
Lowndes	141	4
Troup	140	4
Floyd	134	11
Butts	129	3
Dooly	121	8
Barrow	114	4
Ware	113	9
Coffee	112	4
Walton	105	3
Tift	97	5
Calhoun	87	3
Gordon	82	12
Jackson	77	1
Wilcox	75	7
Burke	74	3
Stephens	74	1
Macon	73	3
Whitfield	73	4
Decatur	65	1
Turner	65	8
Appling	64	5
Oconee	58	0
Walker	58	0
Harris	57	2
Dawson	54	1
Gilmer	54	0
Grady	54	3
Laurens	54	1
Pierce	54	3
Glynn	53	1
Brooks	52	6
Greene	52	2
Meriwether	52	0
White	50	0
Bryan	49	2
Polk	49	0
Oglethorpe	48	3
Catoosa	46	0
Mcduffie	44	4
Peach	42	2
Marion	40	1
Johnson	39	2
Pike	39	2
Liberty	37	0
Putnam	37	5
Washington	37	1
Lamar	35	1
Bulloch	34	2
Effingham	34	1
Union	34	2
Lumpkin	33	1
Wilkinson	32	2
Camden	30	1
Hancock	30	0
Seminole	30	2
Miller	29	0
Jones	28	0
Toombs	28	3
Haralson	27	1
Murray	26	0
Ben Hill	25	0
Morgan	25	0

Telfair	25	0
Dodge	24	1
Fannin	24	0
Pickens	24	2
Pulaski	24	1
Monroe	23	1
Wilkes	23	0
Bacon	22	1
Madison	22	1
Talbot	22	1
Baker	21	2
Brantley	21	2
Stewart	21	0
Clay	20	2
Emanuel	20	0
Jasper	20	0
Towns	20	1
Elbert	19	0
Cook	18	1
Berrien	17	0
Franklin	17	0
Taylor	17	2
Banks	16	0
Jenkins	16	1
Schley	16	1
Irwin	15	1
Screven	15	1
Chattooga	14	1
Crawford	14	0
Dade	14	1
Jeff Davis	14	1
Jefferson	14	1
Warren	12	0
Wayne	12	0
Lincoln	11	0
Rabun	11	1
Chattahoochee	10	0
Heard	10	1
Webster	10	2
Bleckley	9	0
Hart	9	0
Candler	8	0
Charlton	8	0
Lanier	8	1
Atkinson	7	0
Clinch	7	0
Tattnall	7	0
Twiggs	7	0
Echols	5	0
Quitman	5	1
Evans	4	0
Long	4	0
Mcintosh	4	0
Wheeler	4	0
Montgomery	2	0
Treutlen	2	0
Unknown	604	2
Non-Georgia Resident	972	13
*Based on patient county of residence when known		

COVID-19 Testing By Lab Type:	No. Pos. Tests	Total Tests
Commercial Lab	23090	129487
GphI	1489	10533

Confirmed cases of COVID-19 by date of earliest known sign of illness. Please note that these data represent our most current understanding of the cases at the time of report. The most recent days of these trend data are impacted by a reporting lag that varies based on how the case is reported to public health and are subject to change.

...

Cumulative confirmed cases of COVID-19 by date of earliest known sign of illness. Please note that these data represent our most current understanding of the cases at the time of report. The most recent days of these trend data are impacted by a reporting lag that varies based on how the case is reported to public health and are subject to change.

...

Confirmed deaths of COVID-19 cases by date of death. Please note that these data represent our most current understanding of case deaths at the time of report. The most recent days of these trend data are impacted by a reporting lag that varies based on how the case is reported to public health and are subject to change.

...

Cumulative confirmed deaths of COVID-19 cases by date of death. Please note that these data represent our most current understanding of case deaths at the time of report. The most recent days of these trend data are impacted by a reporting lag that varies based on how the case is reported to public health and are subject to change.

Daily Average (previous 7 days) of COVID-19 Cases

Daily Average (Average of previous 7 days) Covid-19 Cases
Georgia Feb 1 - Apr 23, 2020

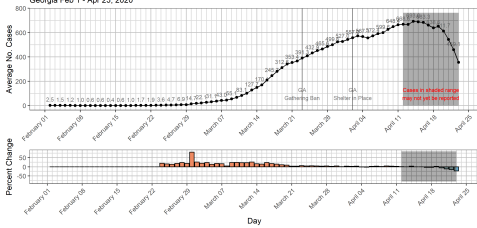

[View Full Size](#)

Daily Average (previous 7 days) of COVID-19 Deaths

Daily Average (Average of previous 7 days) Covid-19 Deaths
Georgia Feb 1 - Apr 23, 2020

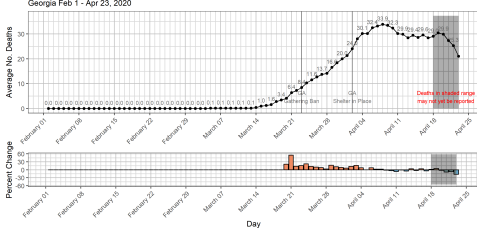

[View Full Size](#)

...

...

COVID-19 Cases in Georgia by Race and Ethnicity

Race	Ethnicity	Cases	Deaths
Black Or African American	Hispanic/Latino	112	4
Black Or African American	Non-Hispanic/Latino	6791	515
Black Or African American	Unknown	1788	11
White	Hispanic/Latino	891	19
White	Non-Hispanic/Latino	4912	407
White	Unknown	1005	8
American Indian/Native American	Hispanic/Latino	5	0
American Indian/Native American	Non-Hispanic/Latino	17	1
American Indian/Native American	Unknown	4	0
Asian	Hispanic/Latino	9	0
Asian	Non-Hispanic/Latino	264	18
Asian	Unknown	64	0
Native Hawaiian/Pacific Islander	Hispanic/Latino	1	0
Native Hawaiian/Pacific Islander	Non-Hispanic/Latino	6	0
Native Hawaiian/Pacific Islander	Unknown	1	0
Other	Hispanic/Latino	684	10
Other	Non-Hispanic/Latino	179	2
Other	Unknown	182	0
Unknown	Hispanic/Latino	202	1
Unknown	Non-Hispanic/Latino	265	5
Unknown	Unknown	7197	21

COVID-19 Deaths in Georgia

Age	Gender	County	Underlying
82	MALE	APPLING	Yes
69	MALE	APPLING	Unk
	MALE	APPLING	Unk
71	MALE	APPLING	Yes
83	MALE	APPLING	Unk
70	MALE	BACON	Yes
95	MALE	BAKER	Yes
65	FEMALE	BAKER	Unk
65	MALE	BALDWIN	Unk
89	MALE	BALDWIN	Unk
57	MALE	BALDWIN	Yes
56	FEMALE	BALDWIN	Yes
53	MALE	BALDWIN	Yes
66	MALE	BALDWIN	Yes
84	FEMALE	BARROW	Yes
64	MALE	BARROW	Yes
66	MALE	BARROW	Yes
91	FEMALE	BARROW	Yes
81	MALE	BARTOW	Yes
85	MALE	BARTOW	Yes
88	MALE	BARTOW	Yes

74	MALE	BARTOW	Yes
78	MALE	BARTOW	Yes
70	FEMALE	BARTOW	Yes
87	FEMALE	BARTOW	Yes
90	MALE	BARTOW	Yes
92	FEMALE	BARTOW	Yes
90	FEMALE	BARTOW	Yes
72	MALE	BARTOW	Yes
69	MALE	BARTOW	Yes
90	FEMALE	BARTOW	Yes
79	MALE	BARTOW	Yes
80	MALE	BARTOW	Yes
90	MALE	BARTOW	Yes
87	FEMALE	BARTOW	Yes
94	FEMALE	BARTOW	Yes
84	MALE	BARTOW	Yes
56	MALE	BARTOW	Yes
77	FEMALE	BARTOW	Yes
86	MALE	BARTOW	Yes
78	FEMALE	BARTOW	Yes
66	MALE	BARTOW	Yes
65	MALE	BARTOW	Yes
77	FEMALE	BARTOW	Yes
95	FEMALE	BARTOW	Yes
92	MALE	BARTOW	Yes
85	FEMALE	BARTOW	Yes
88	MALE	BARTOW	Yes
68	FEMALE	BIBB	Yes
	MALE	BIBB	Yes
96	FEMALE	BIBB	Yes
87	MALE	BIBB	Unk
71	MALE	BIBB	Yes
96	FEMALE	BIBB	Unk
90	FEMALE	BIBB	Unk
85	MALE	BIBB	Yes
78	FEMALE	BRANTLEY	Yes
79	FEMALE	BRANTLEY	Unk
91	FEMALE	BROOKS	Unk
87	MALE	BROOKS	Unk
73	MALE	BROOKS	Yes
87	MALE	BROOKS	Yes
88	FEMALE	BROOKS	Unk
92	FEMALE	BROOKS	Unk
63	MALE	BRYAN	Yes
70	FEMALE	BRYAN	Yes
42	FEMALE	BULLOCH	Yes
65	MALE	BULLOCH	Unk
67	FEMALE	BURKE	Unk
82	MALE	BURKE	Yes
83	MALE	BURKE	Yes
67	MALE	BUTTS	Unk
70	MALE	BUTTS	Yes
44	MALE	BUTTS	Unk
98	MALE	CALHOUN	Unk
61	FEMALE	CALHOUN	Yes
59	FEMALE	CALHOUN	Yes
45	MALE	CAMDEN	No
76	MALE	CARROLL	Yes
83	FEMALE	CARROLL	Yes
64	MALE	CARROLL	Yes
80	MALE	CARROLL	Yes
79	FEMALE	CARROLL	Unk
86	MALE	CARROLL	Unk
85	FEMALE	CARROLL	Unk
75	FEMALE	CARROLL	Yes
86	MALE	CARROLL	Unk
80	MALE	CARROLL	Yes
73	MALE	CARROLL	Yes

71	FEMALE	CARROLL	Unk
87	FEMALE	CARROLL	Unk
80	FEMALE	CHATHAM	Yes
92	MALE	CHATHAM	Yes
58	MALE	CHATHAM	Yes
84	FEMALE	CHATHAM	Yes
83	MALE	CHATHAM	Yes
57	MALE	CHATHAM	Yes
74	MALE	CHATHAM	Yes
82	MALE	CHATTOOGA	Yes
67	FEMALE	CHEROKEE	Yes
69	MALE	CHEROKEE	Unk
94	FEMALE	CHEROKEE	Yes
78	FEMALE	CHEROKEE	Yes
90	MALE	CHEROKEE	Yes
90	FEMALE	CHEROKEE	Yes
81	MALE	CHEROKEE	Yes
96	MALE	CHEROKEE	Yes
73	MALE	CHEROKEE	Yes
78	FEMALE	CHEROKEE	Yes
90	MALE	CLARKE	Unk
85	MALE	CLARKE	Unk
78	FEMALE	CLARKE	Unk
65	FEMALE	CLARKE	Unk
78	FEMALE	CLARKE	Yes
97	MALE	CLARKE	Yes
79	MALE	CLARKE	Yes
60	MALE	CLARKE	Yes
68	MALE	CLARKE	Unk
79	MALE	CLARKE	Yes
72	MALE	CLARKE	Yes
89	FEMALE	CLARKE	No
76	MALE	CLARKE	Yes
65	MALE	CLAY	Unk
81	MALE	CLAY	Yes
39	FEMALE	CLAYTON	Unk
60	MALE	CLAYTON	Unk
51	FEMALE	CLAYTON	No
82	MALE	CLAYTON	Yes
67	MALE	CLAYTON	Unk
82	MALE	CLAYTON	Yes
84	FEMALE	CLAYTON	Unk
52	MALE	CLAYTON	Yes
63	FEMALE	CLAYTON	Unk
77	MALE	CLAYTON	Unk
50	MALE	CLAYTON	Yes
56	MALE	CLAYTON	Yes
64	MALE	CLAYTON	Unk
76	MALE	CLAYTON	Unk
89	MALE	CLAYTON	Unk
75	FEMALE	CLAYTON	Unk
71	FEMALE	CLAYTON	Unk
63	FEMALE	CLAYTON	Unk
54	MALE	CLAYTON	Yes
70	MALE	CLAYTON	Unk
57	FEMALE	CLAYTON	Unk
83	FEMALE	CLAYTON	Yes
47	MALE	CLAYTON	Yes
49	FEMALE	CLAYTON	Unk
76	MALE	COBB	Yes
71	MALE	COBB	Yes
65	MALE	COBB	Yes
66	MALE	COBB	Yes
94	MALE	COBB	Unk
78	MALE	COBB	Yes
78	FEMALE	COBB	Unk
87	FEMALE	COBB	Yes
77	MALE	COBB	Yes

85	MALE	COBB	Yes
83	MALE	COBB	Unk
76	FEMALE	COBB	Yes
57	MALE	COBB	Yes
83	FEMALE	COBB	Unk
83	MALE	COBB	Yes
81	FEMALE	COBB	Yes
75	MALE	COBB	Yes
97	MALE	COBB	No
94	FEMALE	COBB	Yes
67	MALE	COBB	Yes
78	MALE	COBB	Yes
82	FEMALE	COBB	No
50	MALE	COBB	Yes
81	FEMALE	COBB	Unk
73	MALE	COBB	Yes
75	FEMALE	COBB	Yes
29	MALE	COBB	No
64	FEMALE	COBB	Yes
32	FEMALE	COBB	Yes
67	MALE	COBB	No
66	MALE	COBB	Yes
78	FEMALE	COBB	Unk
71	MALE	COBB	Yes
86	MALE	COBB	Unk
78	FEMALE	COBB	Yes
70	MALE	COBB	No
87	FEMALE	COBB	Yes
77	MALE	COBB	Unk
67	FEMALE	COBB	Yes
51	MALE	COBB	Yes
82	MALE	COBB	Yes
75	FEMALE	COBB	Yes
92	MALE	COBB	Yes
81	MALE	COBB	No
54	FEMALE	COBB	Yes
75	MALE	COBB	Yes
65	MALE	COBB	Yes
90	FEMALE	COBB	Yes
64	FEMALE	COBB	Unk
33	MALE	COBB	Yes
76	MALE	COBB	Yes
82	MALE	COBB	Yes
73	MALE	COBB	Yes
75	MALE	COBB	Yes
88	MALE	COBB	Yes
77	MALE	COBB	Yes
60	FEMALE	COBB	Yes
68	MALE	COBB	Yes
73	MALE	COBB	Unk
75	FEMALE	COBB	Yes
89	FEMALE	COBB	Yes
94	FEMALE	COBB	Yes
85	MALE	COBB	Yes
36	MALE	COBB	Yes
71	FEMALE	COBB	Unk
70	FEMALE	COBB	Yes
80	MALE	COBB	Yes
63	FEMALE	COBB	Yes
71	MALE	COBB	Yes
77	MALE	COBB	Yes
87	MALE	COBB	Yes
86	FEMALE	COBB	Yes
51	FEMALE	COBB	Yes
71	MALE	COBB	Yes
75	MALE	COBB	Yes
98	FEMALE	COBB	Unk
79	FEMALE	COBB	Yes

75	MALE	COBB	Unk
87	MALE	COBB	Unk
56	MALE	COBB	No
55	FEMALE	COFFEE	Yes
48	FEMALE	COFFEE	Yes
66	MALE	COFFEE	Unk
64	MALE	COFFEE	Yes
81	MALE	COLQUITT	Unk
51	MALE	COLQUITT	Unk
83	FEMALE	COLQUITT	Unk
76	FEMALE	COLQUITT	No
53	MALE	COLQUITT	Yes
52	MALE	COLQUITT	Yes
59	MALE	COLUMBIA	Unk
50	FEMALE	COLUMBIA	No
89	MALE	COLUMBIA	Yes
77	FEMALE	COOK	Yes
77	MALE	COWETA	Yes
58	FEMALE	COWETA	Unk
84	FEMALE	COWETA	Yes
42	FEMALE	COWETA	Yes
71	MALE	CRISP	Unk
93	MALE	CRISP	Yes
75	FEMALE	CRISP	Unk
79	FEMALE	DADE	Yes
80	MALE	DAWSON	Unk
71	FEMALE	DECATUR	Yes
79	FEMALE	DEKALB	Yes
89	FEMALE	DEKALB	Yes
81	MALE	DEKALB	Yes
65	FEMALE	DEKALB	Yes
65	MALE	DEKALB	Unk
66	MALE	DEKALB	Yes
62	FEMALE	DEKALB	Unk
74	FEMALE	DEKALB	Unk
88	FEMALE	DEKALB	Yes
94	FEMALE	DEKALB	Yes
70	MALE	DEKALB	Yes
81	MALE	DEKALB	Yes
81	MALE	DEKALB	Unk
46	FEMALE	DEKALB	Yes
78	FEMALE	DEKALB	Unk
	FEMALE	DEKALB	Yes
54	MALE	DEKALB	Yes
66	MALE	DEKALB	Yes
74	MALE	DEKALB	Yes
56	MALE	DEKALB	Unk
91	FEMALE	DEKALB	Yes
86	FEMALE	DEKALB	Yes
68	FEMALE	DEKALB	Yes
84	FEMALE	DEKALB	Unk
84	FEMALE	DEKALB	Unk
99	FEMALE	DEKALB	No
56	MALE	DEKALB	Yes
82	FEMALE	DEKALB	Unk
82	MALE	DEKALB	Yes
31	MALE	DEKALB	Yes
81	FEMALE	DEKALB	Yes
79	MALE	DEKALB	Yes
69	MALE	DEKALB	Yes
68	MALE	DEKALB	Yes
96	FEMALE	DEKALB	Yes
43	MALE	DEKALB	Yes
91	MALE	DEKALB	Yes
83	FEMALE	DEKALB	Yes
91	FEMALE	DEKALB	Yes
89	FEMALE	DEKALB	Yes
60	FEMALE	DEKALB	Yes

90	FEMALE	DEKALB	Yes
66	FEMALE	DEKALB	Unk
75	MALE	DEKALB	Yes
62	FEMALE	DODGE	Yes
54	FEMALE	DOOLY	Unk
69	MALE	DOOLY	Unk
76	MALE	DOOLY	Yes
67	MALE	DOOLY	No
68	MALE	DOOLY	Unk
65	MALE	DOOLY	Yes
92	MALE	DOOLY	Yes
71	FEMALE	DOOLY	Unk
74	MALE	DOUGHERTY	Unk
66	FEMALE	DOUGHERTY	Yes
78	FEMALE	DOUGHERTY	Unk
38	MALE	DOUGHERTY	Yes
85	FEMALE	DOUGHERTY	Unk
82	FEMALE	DOUGHERTY	Yes
65	MALE	DOUGHERTY	Yes
89	FEMALE	DOUGHERTY	Unk
79	FEMALE	DOUGHERTY	Unk
76	FEMALE	DOUGHERTY	Yes
74	MALE	DOUGHERTY	Unk
65	FEMALE	DOUGHERTY	Yes
47	FEMALE	DOUGHERTY	Yes
86	MALE	DOUGHERTY	Unk
53	FEMALE	DOUGHERTY	Yes
70	FEMALE	DOUGHERTY	Unk
85	FEMALE	DOUGHERTY	Yes
58	MALE	DOUGHERTY	Yes
96	MALE	DOUGHERTY	Unk
45	FEMALE	DOUGHERTY	Yes
69	MALE	DOUGHERTY	Yes
66	FEMALE	DOUGHERTY	Yes
68	MALE	DOUGHERTY	Yes
86	FEMALE	DOUGHERTY	Unk
61	FEMALE	DOUGHERTY	Yes
70	MALE	DOUGHERTY	Unk
68	MALE	DOUGHERTY	Unk
70	MALE	DOUGHERTY	Yes
79	MALE	DOUGHERTY	Yes
65	MALE	DOUGHERTY	Yes
53	FEMALE	DOUGHERTY	Unk
48	FEMALE	DOUGHERTY	Yes
94	MALE	DOUGHERTY	Unk
54	MALE	DOUGHERTY	Unk
84	MALE	DOUGHERTY	Unk
63	MALE	DOUGHERTY	Yes
61	MALE	DOUGHERTY	Unk
81	FEMALE	DOUGHERTY	Unk
64	FEMALE	DOUGHERTY	Yes
53	FEMALE	DOUGHERTY	Unk
51	FEMALE	DOUGHERTY	Unk
54	MALE	DOUGHERTY	Unk
74	MALE	DOUGHERTY	Unk
87	FEMALE	DOUGHERTY	Unk
73	MALE	DOUGHERTY	Yes
61	MALE	DOUGHERTY	Yes
63	FEMALE	DOUGHERTY	Yes
91	FEMALE	DOUGHERTY	Unk
71	MALE	DOUGHERTY	Yes
81	FEMALE	DOUGHERTY	Yes
91	MALE	DOUGHERTY	Yes
83	MALE	DOUGHERTY	Unk
84	MALE	DOUGHERTY	Yes
73	MALE	DOUGHERTY	Yes
43	FEMALE	DOUGHERTY	Yes
72	MALE	DOUGHERTY	Unk

87	FEMALE	DOUGHERTY	Yes
42	FEMALE	DOUGHERTY	Yes
97	FEMALE	DOUGHERTY	Unk
46	MALE	DOUGHERTY	Yes
71	MALE	DOUGHERTY	Unk
90	FEMALE	DOUGHERTY	Yes
83	FEMALE	DOUGHERTY	Yes
66	FEMALE	DOUGHERTY	Yes
65	MALE	DOUGHERTY	Unk
60	FEMALE	DOUGHERTY	Yes
66	MALE	DOUGHERTY	Yes
34	MALE	DOUGHERTY	Yes
62	MALE	DOUGHERTY	Yes
85	FEMALE	DOUGHERTY	Unk
75	FEMALE	DOUGHERTY	Yes
67	FEMALE	DOUGHERTY	Yes
64	MALE	DOUGHERTY	Yes
92	FEMALE	DOUGHERTY	Yes
92	FEMALE	DOUGHERTY	Yes
76	FEMALE	DOUGHERTY	Unk
78	MALE	DOUGHERTY	Yes
86	FEMALE	DOUGHERTY	Yes
86	FEMALE	DOUGHERTY	Unk
74	MALE	DOUGHERTY	Unk
73	MALE	DOUGHERTY	Unk
61	MALE	DOUGHERTY	Unk
73	FEMALE	DOUGHERTY	Yes
81	FEMALE	DOUGHERTY	Yes
48	MALE	DOUGHERTY	Yes
66	FEMALE	DOUGHERTY	Yes
55	FEMALE	DOUGHERTY	Unk
77	FEMALE	DOUGHERTY	Yes
43	FEMALE	DOUGHERTY	Unk
63	FEMALE	DOUGHERTY	Yes
85	MALE	DOUGHERTY	Yes
62	MALE	DOUGHERTY	Yes
76	MALE	DOUGHERTY	Unk
61	FEMALE	DOUGHERTY	Yes
71	MALE	DOUGHERTY	Yes
75	MALE	DOUGHERTY	Yes
69	FEMALE	DOUGHERTY	Yes
98	FEMALE	DOUGHERTY	Unk
54	FEMALE	DOUGHERTY	Yes
79	MALE	DOUGHERTY	Yes
65	MALE	DOUGHERTY	Unk
76	FEMALE	DOUGHERTY	Yes
82	FEMALE	DOUGHERTY	Yes
78	MALE	DOUGHERTY	Unk
75	MALE	DOUGHERTY	Yes
70	MALE	DOUGHERTY	Yes
70	MALE	DOUGHERTY	Yes
90	FEMALE	DOUGHERTY	Unk
68	FEMALE	DOUGHERTY	Yes
79	FEMALE	DOUGHERTY	Unk
88	FEMALE	DOUGHERTY	Unk
85	FEMALE	DOUGHERTY	Yes
65	MALE	DOUGHERTY	Yes
85	FEMALE	DOUGHERTY	Yes
84	MALE	DOUGHERTY	Unk
68	FEMALE	DOUGHERTY	Unk
78	MALE	DOUGLAS	Yes
89	MALE	DOUGLAS	Yes
66	MALE	DOUGLAS	No
81	FEMALE	DOUGLAS	Unk
56	MALE	DOUGLAS	Yes
58	FEMALE	DOUGLAS	Yes
66	FEMALE	DOUGLAS	Yes
84	MALE	DOUGLAS	Yes

85	MALE	DOUGLAS	Yes
76	MALE	DOUGLAS	Yes
32	MALE	DOUGLAS	Yes
63	FEMALE	EARLY	Unk
78	FEMALE	EARLY	Unk
65	MALE	EARLY	Yes
79	MALE	EARLY	Unk
90	FEMALE	EARLY	Unk
54	MALE	EARLY	Unk
83	FEMALE	EARLY	Unk
83	FEMALE	EARLY	Unk
48	FEMALE	EARLY	Yes
71	MALE	EARLY	Unk
68	FEMALE	EARLY	Unk
79	FEMALE	EARLY	Unk
58	MALE	EARLY	Unk
80	FEMALE	EARLY	Unk
92	FEMALE	EARLY	Unk
56	MALE	EFFINGHAM	Yes
73	MALE	FAYETTE	Yes
83	MALE	FAYETTE	Yes
77	FEMALE	FAYETTE	Yes
79	MALE	FAYETTE	Yes
76	MALE	FAYETTE	Yes
85	FEMALE	FAYETTE	Unk
64	FEMALE	FAYETTE	Yes
73	MALE	FAYETTE	Yes
69	FEMALE	FAYETTE	Unk
73	FEMALE	FLOYD	Yes
75	MALE	FLOYD	Yes
75	MALE	FLOYD	Yes
80	MALE	FLOYD	Yes
62	MALE	FLOYD	Yes
72	FEMALE	FLOYD	Yes
70	MALE	FLOYD	Yes
80	FEMALE	FLOYD	Yes
67	FEMALE	FLOYD	Yes
65	FEMALE	FLOYD	Yes
75	FEMALE	FLOYD	Yes
85	MALE	FORSYTH	Unk
60	MALE	FORSYTH	Unk
73	MALE	FORSYTH	Unk
74	FEMALE	FORSYTH	Unk
87	MALE	FORSYTH	Unk
69	FEMALE	FORSYTH	No
81	FEMALE	FORSYTH	Unk
59	MALE	FORSYTH	Unk
57	FEMALE	FULTON	Unk
58	MALE	FULTON	Yes
69	MALE	FULTON	Unk
54	FEMALE	FULTON	Unk
83	MALE	FULTON	Yes
82	FEMALE	FULTON	Yes
87	FEMALE	FULTON	Yes
75	FEMALE	FULTON	Yes
87	FEMALE	FULTON	Yes
70	FEMALE	FULTON	Yes
68	FEMALE	FULTON	Yes
96	FEMALE	FULTON	Unk
68	MALE	FULTON	Unk
78	FEMALE	FULTON	Unk
82	FEMALE	FULTON	Yes
86	FEMALE	FULTON	Yes
63	MALE	FULTON	Yes
64	MALE	FULTON	Yes
60	MALE	FULTON	Yes
85	MALE	FULTON	Yes
74	MALE	FULTON	Yes

82	MALE	FULTON	Unk
80	FEMALE	FULTON	Yes
45	MALE	FULTON	No
61	MALE	FULTON	Yes
50	FEMALE	FULTON	No
62	FEMALE	FULTON	Unk
85	FEMALE	FULTON	Unk
90	FEMALE	FULTON	Yes
78	MALE	FULTON	Yes
73	FEMALE	FULTON	Yes
83	MALE	FULTON	Unk
92	FEMALE	FULTON	Yes
95	FEMALE	FULTON	Yes
70	FEMALE	FULTON	Yes
76	MALE	FULTON	Yes
101	FEMALE	FULTON	Yes
33	MALE	FULTON	Yes
80	MALE	FULTON	Yes
75	MALE	FULTON	Yes
94	FEMALE	FULTON	Yes
92	FEMALE	FULTON	Yes
78	FEMALE	FULTON	Unk
70	FEMALE	FULTON	Yes
76	MALE	FULTON	Yes
93	FEMALE	FULTON	Unk
69	MALE	FULTON	Yes
53	MALE	FULTON	Yes
67	MALE	FULTON	Yes
97	FEMALE	FULTON	Yes
77	MALE	FULTON	Yes
78	MALE	FULTON	Yes
66	FEMALE	FULTON	Unk
72	FEMALE	FULTON	Unk
91	MALE	FULTON	Yes
73	MALE	FULTON	Yes
96	FEMALE	FULTON	Yes
97	MALE	FULTON	Yes
67	MALE	FULTON	Yes
89	MALE	FULTON	No
87	MALE	FULTON	Yes
85	MALE	FULTON	Yes
66	MALE	FULTON	No
84	FEMALE	FULTON	No
88	FEMALE	FULTON	Yes
68	FEMALE	FULTON	Unk
100	FEMALE	FULTON	Yes
36	FEMALE	FULTON	Unk
62	MALE	FULTON	Yes
77	FEMALE	FULTON	Yes
89	MALE	FULTON	Yes
59	MALE	FULTON	Unk
78	MALE	FULTON	Yes
82	MALE	FULTON	Yes
73	MALE	FULTON	Unk
62	MALE	FULTON	Yes
85	MALE	FULTON	Unk
73	MALE	FULTON	Yes
78	MALE	FULTON	Yes
78	MALE	FULTON	Unk
53	MALE	FULTON	Yes
66	FEMALE	FULTON	Yes
76	FEMALE	FULTON	Yes
89	MALE	FULTON	Yes
59	MALE	FULTON	Yes
95	FEMALE	FULTON	Yes
89	FEMALE	FULTON	Yes
81	FEMALE	FULTON	Yes
95	FEMALE	FULTON	Yes

64	MALE	FULTON	Yes
31	MALE	FULTON	No
36	FEMALE	FULTON	Yes
89	MALE	FULTON	Unk
74	MALE	FULTON	Unk
63	MALE	FULTON	Unk
80	FEMALE	FULTON	Yes
89	FEMALE	FULTON	Yes
96	MALE	FULTON	Yes
68	FEMALE	FULTON	Yes
68	MALE	FULTON	Yes
88	MALE	FULTON	Yes
97	MALE	FULTON	Yes
87	FEMALE	FULTON	Yes
60	MALE	FULTON	Yes
71	MALE	FULTON	Unk
90	FEMALE	FULTON	Unk
76	MALE	GLYNN	Yes
66	FEMALE	GORDON	Yes
91	FEMALE	GORDON	Yes
86	MALE	GORDON	Yes
93	FEMALE	GORDON	Unk
74	MALE	GORDON	Yes
77	MALE	GORDON	Yes
70	FEMALE	GORDON	Yes
79	MALE	GORDON	Yes
89	FEMALE	GORDON	Yes
78	MALE	GORDON	Yes
68	MALE	GORDON	Yes
63	MALE	GORDON	Yes
85	FEMALE	GRADY	Unk
59	MALE	GRADY	Yes
57	FEMALE	GRADY	Unk
99	MALE	GREENE	Yes
100	FEMALE	GREENE	Unk
72	FEMALE	GWINNETT	Yes
83	MALE	GWINNETT	Yes
59	FEMALE	GWINNETT	Yes
63	MALE	GWINNETT	Yes
78	MALE	GWINNETT	Yes
59	MALE	GWINNETT	Yes
90	MALE	GWINNETT	Unk
81	MALE	GWINNETT	Yes
68	FEMALE	GWINNETT	Unk
82	FEMALE	GWINNETT	Yes
73	FEMALE	GWINNETT	Yes
72	FEMALE	GWINNETT	Unk
81	FEMALE	GWINNETT	Yes
85	FEMALE	GWINNETT	Yes
81	FEMALE	GWINNETT	Unk
48	MALE	GWINNETT	Unk
89	FEMALE	GWINNETT	Unk
44	MALE	GWINNETT	Yes
96	FEMALE	GWINNETT	Yes
86	FEMALE	GWINNETT	Yes
73	MALE	GWINNETT	Unk
82	MALE	GWINNETT	Yes
66	FEMALE	GWINNETT	Yes
66	FEMALE	GWINNETT	Yes
80	MALE	GWINNETT	Yes
94	FEMALE	GWINNETT	Yes
78	MALE	GWINNETT	Yes
82	MALE	GWINNETT	Yes
89	FEMALE	GWINNETT	Yes
85	MALE	GWINNETT	Yes
81	MALE	GWINNETT	Yes
91	FEMALE	GWINNETT	Yes
88	MALE	GWINNETT	Yes

70	MALE	GWINNETT	Yes
66	MALE	GWINNETT	Yes
85	FEMALE	GWINNETT	Yes
72	FEMALE	GWINNETT	Yes
84	MALE	GWINNETT	Yes
58	FEMALE	GWINNETT	Unk
82	MALE	GWINNETT	Yes
81	MALE	GWINNETT	No
69	FEMALE	GWINNETT	Yes
74	FEMALE	GWINNETT	Yes
73	FEMALE	GWINNETT	Yes
74	FEMALE	GWINNETT	Yes
87	FEMALE	GWINNETT	Yes
75	FEMALE	GWINNETT	Yes
93	FEMALE	GWINNETT	Yes
31	FEMALE	GWINNETT	Yes
63	FEMALE	GWINNETT	Yes
94	MALE	GWINNETT	Yes
82	FEMALE	GWINNETT	Yes
81	MALE	GWINNETT	Unk
61	MALE	GWINNETT	Yes
99	FEMALE	HABERSHAM	Unk
63	FEMALE	HABERSHAM	Yes
40	FEMALE	HABERSHAM	Yes
38	FEMALE	HABERSHAM	Unk
79	FEMALE	HABERSHAM	Yes
74	MALE	HABERSHAM	Yes
76	MALE	HALL	Yes
50	MALE	HALL	Unk
75	MALE	HALL	Unk
53	FEMALE	HALL	Yes
73	MALE	HALL	Yes
93	FEMALE	HALL	Yes
89	MALE	HALL	Yes
93	FEMALE	HALL	Yes
72	MALE	HALL	Yes
76	MALE	HALL	Yes
89	FEMALE	HALL	Yes
45	MALE	HALL	Yes
58	MALE	HALL	Unk
88	MALE	HALL	Yes
68	MALE	HALL	Yes
72	FEMALE	HARALSON	Yes
69	FEMALE	HARRIS	Unk
92	FEMALE	HARRIS	Yes
76	FEMALE	HEARD	Yes
82	MALE	HENRY	Unk
73	MALE	HENRY	Unk
68	MALE	HENRY	Unk
63	FEMALE	HENRY	Unk
36	MALE	HENRY	Yes
80	MALE	HENRY	Yes
73	MALE	HENRY	Yes
79	FEMALE	HENRY	Unk
55	MALE	HENRY	Yes
64	MALE	HENRY	Unk
72	FEMALE	HENRY	Unk
85	MALE	HOUSTON	Unk
84	FEMALE	HOUSTON	Yes
84	MALE	HOUSTON	Yes
29	FEMALE	HOUSTON	Unk
64	MALE	HOUSTON	Yes
68	MALE	HOUSTON	Yes
64	MALE	HOUSTON	Yes
75	FEMALE	HOUSTON	Yes
75	MALE	HOUSTON	Yes
78	MALE	HOUSTON	Yes
90	MALE	HOUSTON	Yes

71	FEMALE	HOUSTON	Yes
74	FEMALE	HOUSTON	Yes
80	FEMALE	IRWIN	Yes
53	FEMALE	JACKSON	Unk
89	FEMALE	JEFF DAVIS	Yes
50	FEMALE	JEFFERSON	Yes
92	MALE	JENKINS	Yes
93	MALE	JOHNSON	Yes
67	MALE	JOHNSON	Unk
81	FEMALE	LAMAR	Unk
75	FEMALE	LANIER	Yes
83	MALE	LAURENS	Yes
81	FEMALE	LEE	Yes
49	FEMALE	LEE	Yes
55	FEMALE	LEE	Yes
67	FEMALE	LEE	Unk
98	MALE	LEE	Unk
89	FEMALE	LEE	Unk
63	MALE	LEE	Yes
54	MALE	LEE	Yes
64	MALE	LEE	Yes
73	FEMALE	LEE	Unk
34	FEMALE	LEE	Unk
81	MALE	LEE	Yes
58	MALE	LEE	Yes
27	FEMALE	LEE	No
57	MALE	LEE	Unk
70	MALE	LEE	No
64	FEMALE	LEE	Yes
49	MALE	LEE	Yes
63	MALE	LEE	Yes
87	FEMALE	LOWNDES	Yes
66	MALE	LOWNDES	Yes
74	FEMALE	LOWNDES	Unk
90	FEMALE	LOWNDES	Unk
58	MALE	LUMPKIN	Yes
67	MALE	MACON	Yes
49	MALE	MACON	Unk
68	MALE	MACON	Yes
71	MALE	MADISON	Yes
81	FEMALE	MARION	Yes
77	FEMALE	MCDUFFIE	Yes
73	FEMALE	MCDUFFIE	Yes
46	FEMALE	MCDUFFIE	Yes
45	MALE	MCDUFFIE	Yes
48	MALE	MITCHELL	Unk
44	MALE	MITCHELL	Unk
85	FEMALE	MITCHELL	Yes
79	MALE	MITCHELL	Yes
83	FEMALE	MITCHELL	Yes
96	FEMALE	MITCHELL	Yes
59	FEMALE	MITCHELL	Yes
76	FEMALE	MITCHELL	Unk
72	MALE	MITCHELL	Yes
55	FEMALE	MITCHELL	No
88	FEMALE	MITCHELL	Yes
89	FEMALE	MITCHELL	Yes
81	MALE	MITCHELL	Yes
89	FEMALE	MITCHELL	Yes
97	FEMALE	MITCHELL	Yes
68	MALE	MITCHELL	Unk
56	FEMALE	MITCHELL	Yes
65	MALE	MITCHELL	Yes
68	MALE	MITCHELL	Yes
55	FEMALE	MITCHELL	Unk
91	FEMALE	MITCHELL	Unk
54	MALE	MITCHELL	Unk
92	FEMALE	MITCHELL	Unk

47	MALE	MITCHELL	Unk
73	MALE	MITCHELL	Yes
82	FEMALE	MITCHELL	Yes
72	MALE	MITCHELL	Unk
61	FEMALE	MITCHELL	Yes
77	MALE	MONROE	Yes
65	FEMALE	MUSCOGEE	Unk
73	MALE	MUSCOGEE	Yes
63	MALE	MUSCOGEE	Yes
22	FEMALE	MUSCOGEE	Yes
85	MALE	MUSCOGEE	Unk
72	FEMALE	MUSCOGEE	Yes
62	FEMALE	NEWTON	Yes
66	MALE	NEWTON	Unk
58	FEMALE	NEWTON	Unk
77	MALE	NEWTON	Yes
84	MALE	NEWTON	Yes
52	MALE	NEWTON	Unk
61	MALE	NEWTON	Yes
85	MALE	OGLETHORPE	Unk
94	MALE	OGLETHORPE	Unk
83	MALE	OGLETHORPE	Unk
85	MALE	PAULDING	Yes
73	FEMALE	PAULDING	Unk
73	MALE	PAULDING	Yes
74	MALE	PAULDING	Yes
87	FEMALE	PAULDING	Yes
64	FEMALE	PAULDING	Yes
71	MALE	PAULDING	Yes
29	FEMALE	PEACH	Unk
57	FEMALE	PEACH	Yes
76	FEMALE	PICKENS	Yes
70	MALE	PICKENS	Yes
67	FEMALE	PIERCE	Unk
62	MALE	PIERCE	Unk
83	MALE	PIERCE	Unk
77	MALE	PIKE	Yes
46	MALE	PIKE	Yes
63	MALE	PULASKI	Yes
63	MALE	PUTNAM	Yes
72	MALE	PUTNAM	Yes
73	MALE	PUTNAM	Yes
61	MALE	PUTNAM	Yes
93	FEMALE	PUTNAM	Unk
61	MALE	QUITMAN	Yes
25	MALE	RABUN	Unk
65	FEMALE	RANDOLPH	Unk
62	FEMALE	RANDOLPH	Unk
55	MALE	RANDOLPH	Unk
71	MALE	RANDOLPH	Unk
83	FEMALE	RANDOLPH	Unk
82	FEMALE	RANDOLPH	Yes
66	FEMALE	RANDOLPH	Unk
66	FEMALE	RANDOLPH	Yes
99	FEMALE	RANDOLPH	Unk
91	MALE	RANDOLPH	Unk
92	FEMALE	RANDOLPH	Unk
85	MALE	RANDOLPH	Unk
66	MALE	RANDOLPH	Unk
85	MALE	RANDOLPH	Yes
50	MALE	RANDOLPH	Unk
84	FEMALE	RANDOLPH	Unk
78	FEMALE	RANDOLPH	Yes
78	FEMALE	RANDOLPH	Unk
69	MALE	RANDOLPH	Yes
84	MALE	RICHMOND	Yes
72	FEMALE	RICHMOND	Yes
90	FEMALE	RICHMOND	Unk

67	FEMALE	RICHMOND	Yes
84	MALE	RICHMOND	Yes
62	MALE	RICHMOND	Yes
90	FEMALE	RICHMOND	Unk
82	FEMALE	RICHMOND	Yes
70	FEMALE	RICHMOND	Yes
81	FEMALE	RICHMOND	Yes
87	FEMALE	RICHMOND	Unk
84	FEMALE	RICHMOND	Unk
83	MALE	RICHMOND	Yes
62	FEMALE	RICHMOND	Yes
33	FEMALE	RICHMOND	Yes
77	FEMALE	ROCKDALE	No
63	MALE	ROCKDALE	Yes
44	FEMALE	ROCKDALE	Yes
57	FEMALE	ROCKDALE	Yes
40	FEMALE	ROCKDALE	Yes
73	MALE	ROCKDALE	Yes
61	MALE	SCHLEY	Unk
67	FEMALE	SCREVEN	Yes
69	FEMALE	SEMINOLE	Unk
89	FEMALE	SEMINOLE	Unk
33	MALE	SPALDING	Yes
85	MALE	SPALDING	Yes
68	FEMALE	SPALDING	Unk
52	MALE	SPALDING	Unk
95	FEMALE	SPALDING	Unk
73	MALE	SPALDING	Yes
50	MALE	SPALDING	Unk
87	MALE	STEPHENS	Yes
68	MALE	SUMTER	Unk
28	MALE	SUMTER	Yes
54	FEMALE	SUMTER	No
63	MALE	SUMTER	Yes
85	MALE	SUMTER	Unk
62	MALE	SUMTER	Unk
72	MALE	SUMTER	Yes
45	MALE	SUMTER	Unk
81	FEMALE	SUMTER	Unk
63	MALE	SUMTER	Yes
88	MALE	SUMTER	Yes
68	FEMALE	SUMTER	Unk
73	MALE	SUMTER	Yes
71	FEMALE	SUMTER	Yes
65	MALE	SUMTER	Yes
63	MALE	SUMTER	Yes
79	MALE	SUMTER	Unk
87	FEMALE	SUMTER	Unk
79	FEMALE	SUMTER	Yes
79	FEMALE	SUMTER	Yes
63	MALE	SUMTER	Yes
66	FEMALE	SUMTER	Unk
65	MALE	SUMTER	Unk
66	MALE	SUMTER	Unk
60	FEMALE	SUMTER	Yes
87	FEMALE	SUMTER	Yes
74	MALE	TALBOT	Unk
83	FEMALE	TAYLOR	Yes
60	FEMALE	TAYLOR	Yes
58	FEMALE	TERRELL	Unk
79	FEMALE	TERRELL	Yes
79	MALE	TERRELL	Unk
84	FEMALE	TERRELL	Unk
73	FEMALE	TERRELL	Yes
78	MALE	TERRELL	Yes
58	MALE	TERRELL	Yes
55	FEMALE	TERRELL	Yes
82	MALE	TERRELL	Unk

88	FEMALE	TERRELL	Unk
68	MALE	TERRELL	Unk
96	FEMALE	TERRELL	Unk
60	MALE	TERRELL	Unk
75	MALE	TERRELL	Yes
81	FEMALE	TERRELL	Unk
77	MALE	TERRELL	Yes
81	MALE	TERRELL	Yes
68	FEMALE	TERRELL	Yes
73	MALE	THOMAS	Unk
84	FEMALE	THOMAS	Yes
87	FEMALE	THOMAS	Yes
77	FEMALE	THOMAS	Yes
84	MALE	THOMAS	Unk
90	MALE	THOMAS	Yes
95	FEMALE	THOMAS	Unk
75	FEMALE	THOMAS	Unk
77	FEMALE	THOMAS	Unk
75	FEMALE	THOMAS	Yes
75	MALE	THOMAS	Yes
59	MALE	THOMAS	Yes
84	FEMALE	THOMAS	Yes
89	FEMALE	THOMAS	Unk
82	MALE	THOMAS	Yes
82	MALE	THOMAS	Yes
91	MALE	TIFT	Yes
80	MALE	TIFT	No
86	MALE	TIFT	Yes
62	FEMALE	TIFT	Yes
77	FEMALE	TIFT	Yes
69	MALE	TOOMBS	Yes
82	FEMALE	TOOMBS	Yes
77	MALE	TOOMBS	Yes
53	FEMALE	TOWNS	Yes
66	FEMALE	TROUP	Yes
61	FEMALE	TROUP	Yes
82	FEMALE	TROUP	Yes
37	FEMALE	TROUP	Yes
63	MALE	TURNER	Unk
75	FEMALE	TURNER	Yes
85	FEMALE	TURNER	Yes
63	MALE	TURNER	Yes
84	MALE	TURNER	Yes
83	MALE	TURNER	Yes
69	MALE	TURNER	Yes
90	FEMALE	TURNER	Yes
79	MALE	UNION	Yes
84	FEMALE	UNION	Yes
62	MALE	UPSON	Yes
84	FEMALE	UPSON	Yes
61	MALE	UPSON	Unk
81	FEMALE	UPSON	Unk
83	FEMALE	UPSON	Unk
88	FEMALE	UPSON	Unk
82	MALE	UPSON	Unk
58	FEMALE	UPSON	Yes
60	FEMALE	UPSON	Unk
76	FEMALE	UPSON	Unk
75	MALE	UPSON	Unk
91	FEMALE	UPSON	Unk
83	MALE	UPSON	Yes
74	MALE	UPSON	Yes
89	MALE	UPSON	No
74	FEMALE	UPSON	Yes
70	FEMALE	UPSON	Unk
75	MALE	WALTON	Unk
87	MALE	WALTON	Yes
74	MALE	WALTON	Unk

75	MALE	WARE	Yes
62	FEMALE	WARE	Yes
71	FEMALE	WARE	Unk
58	FEMALE	WARE	Yes
82	FEMALE	WARE	Unk
71	MALE	WARE	Unk
81	MALE	WARE	Unk
44	MALE	WARE	Yes
64	MALE	WARE	Unk
66	MALE	WASHINGTON	Yes
59	MALE	WEBSTER	Yes
59	MALE	WEBSTER	Yes
81	MALE	WHITFIELD	Yes
75	MALE	WHITFIELD	Yes
93	MALE	WHITFIELD	Yes
78	MALE	WHITFIELD	Yes
68	FEMALE	WILCOX	Yes
79	MALE	WILCOX	Yes
77	MALE	WILCOX	Yes
79	MALE	WILCOX	Yes
82	MALE	WILCOX	Yes
61	FEMALE	WILCOX	Yes
65	FEMALE	WILCOX	Yes
63	MALE	WILKINSON	Yes
54	FEMALE	WILKINSON	Yes
77	MALE	WORTH	Yes
62	MALE	WORTH	Unk
69	MALE	WORTH	Yes
48	MALE	WORTH	Yes
75	MALE	WORTH	Yes
79	MALE	WORTH	Unk
88	FEMALE	WORTH	Unk
60	MALE	WORTH	Yes
71	MALE	WORTH	Unk
95	FEMALE	UNKNOWN	Unk
76	FEMALE	UNKNOWN	Unk
71	MALE	NON-GEORGIA RESIDENT	Yes
53	MALE	NON-GEORGIA RESIDENT	Unk
72	FEMALE	NON-GEORGIA RESIDENT	Yes
68	FEMALE	NON-GEORGIA RESIDENT	Unk
30	MALE	NON-GEORGIA RESIDENT	Unk
58	FEMALE	NON-GEORGIA RESIDENT	Yes
84	FEMALE	NON-GEORGIA RESIDENT	Unk
77	MALE	NON-GEORGIA RESIDENT	Yes
79	FEMALE	NON-GEORGIA RESIDENT	Unk
83	MALE	NON-GEORGIA RESIDENT	Unk
68	MALE	NON-GEORGIA RESIDENT	Unk
92	FEMALE	NON-GEORGIA RESIDENT	Yes
82	MALE	NON-GEORGIA RESIDENT	Yes

Report Generated On : 04/28/2020 11:27:51