

Sheila Hogan, Director

Children/Families

Disabilities

Seniors

Health

[Home](#) » [Public Health & Safety](#) » [Communicable Disease Epidemiology](#) » [Diseases A to Z](#) » [Coronavirus](#) » [Demographics](#)

Coronavirus Disease 2019 (COVID-19)

[Analysis of COVID-19 Cases in Montana as of 8/7/2020](#)

[Archive of COVID-19 Montana Analyses](#)



Demographic Information for Confirmed Cases

| COVID-19 Cases in Montana | |
|---------------------------|------|
| Total Number of Cases | 5792 |
| - Number of Deaths | 82 |

** Tables and charts are updated by 10 am every morning.*

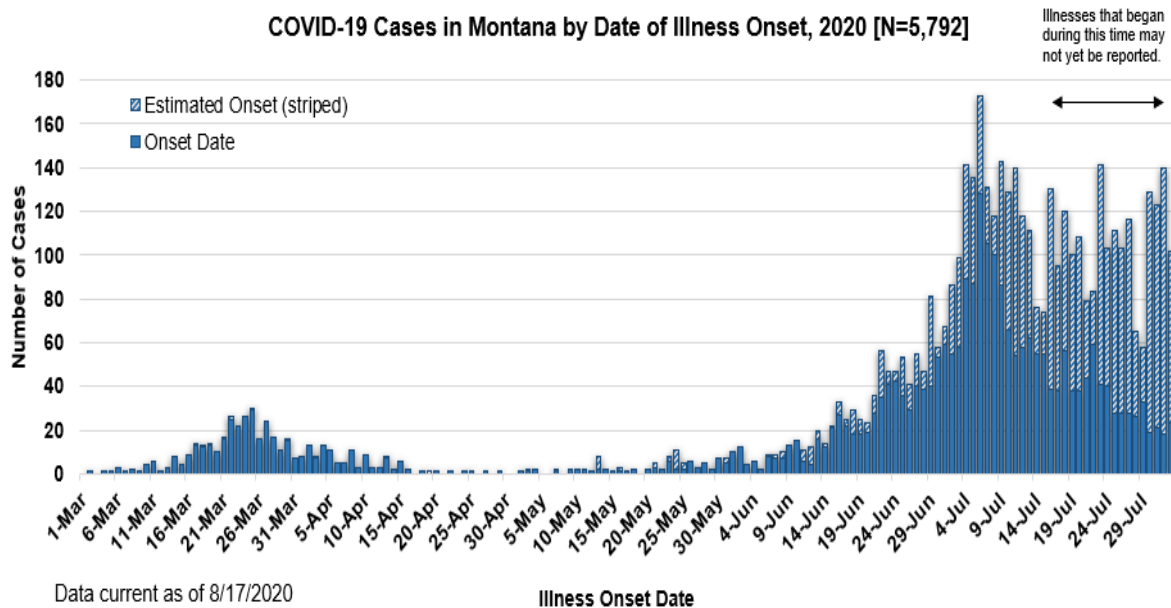

**SARS-Cov-2 PCR Testing at Montana Public Health Laboratory and Reference Laboratories,
Montana 2020 [n=204,725]**

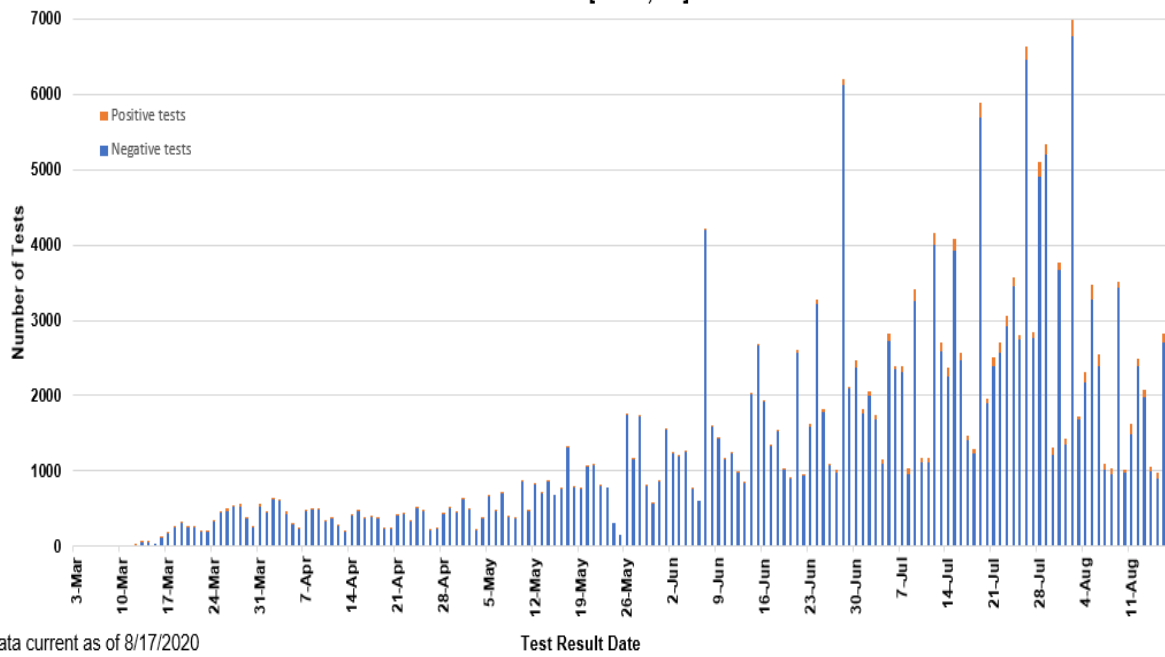

| County of Residence | Number of Cases | Number of Deaths | Community Transmission* |
|---------------------|-----------------|------------------|-------------------------|
| Beaverhead | 68 | | Yes |
| Big Horn | 529 | 14 | Yes |
| Blaine | 14 | | |
| Broadwater | 14 | | |
| Carbon | 77 | | |
| Cascade | 183 | 4 | Yes |
| Choteau | 10 | | |
| Custer | 61 | 2 | |
| Daniels | 3 | | |
| Dawson | 30 | | |
| Deer Lodge | 30 | | |
| Fallon | 2 | | |
| Fergus | 23 | | |
| Flathead | 407 | 3 | Yes |
| Gallatin | 992 | 3 | Yes |
| Garfield | 12 | | |
| Glacier | 88 | 1 | Yes |
| Golden Valley | 3 | | |
| Granite | 18 | | |
| Hill | 48 | 2 | |
| Jefferson | 31 | | |
| Judith Basin | 3 | | |

| County of Residence | Number of Cases | Number of Deaths | Community Transmission* |
|---------------------|-----------------|------------------|-------------------------|
| Lake | 187 | 1 | |
| Lewis and Clark | 178 | 2 | Yes |
| Liberty | 1 | | |
| Lincoln | 78 | 2 | |
| Madison | 86 | 1 | Yes |
| McCone | 5 | | |
| Meagher | 4 | | |
| Mineral | 2 | | |
| Missoula | 385 | 2 | Yes |
| Musselshell | 4 | | |
| Park | 63 | | |
| Phillips | 93 | | |
| Pondera | 11 | | |
| Powder River | 1 | | |
| Powell | 2 | | |
| Prairie | 1 | | |
| Ravalli | 85 | 2 | Yes |
| Richland | 50 | 2 | |
| Roosevelt | 35 | | |
| Rosebud | 78 | 1 | Yes |
| Sanders | 18 | | |
| Sheridan | 5 | | |
| Silver Bow | 105 | | Yes |
| Stillwater | 31 | 1 | |
| Sweet Grass | 6 | 1 | |
| Teton | 15 | | |
| Toole | 46 | 6 | |
| Treasure | 2 | | |
| Valley | 30 | | |
| Wheatland | 3 | | |
| Wibaux | 3 | | |
| Yellowstone | 1533 | 32 | Yes |
| Total | 5792 | 82 | |

* Community transmission - a community has identified cases who are unable to be linked with other known cases or travel. This status has been determined after consultation between state and local health departments.

| Hospitalization Status | Number of Cases (percent of total) |
|------------------------|------------------------------------|
| Ever hospitalized | 330 (6%) |

| Hospitalization Status | Number of Cases (percent of total) |
|------------------------|------------------------------------|
| Not Hospitalized | 5458 (94%) |
| Under Investigation | 4 (<1%) |
| Total | 5792 |

| Age Group | Number of Cases (percent of total) |
|-------------|------------------------------------|
| 0-9 years | 234 (4%) |
| 10-19 years | 510 (9%) |
| 20-29 years | 1479 (25%) |
| 30-39 years | 977 (17%) |
| 40-49 years | 725 (12.5%) |
| 50-59 years | 730 (12.5%) |
| 60-69 years | 611 (10%) |
| 70-79 years | 328 (6%) |
| 80-89 years | 154 (3%) |
| 90-99 years | 44 (<1%) |
| Total | 5792 |

| Sex | Number of Cases (percent of total) |
|--------|------------------------------------|
| Female | 2908 (50%) |
| Male | 2884 (50%) |
| Total | 5792 |

| Race and Ethnicity | Number of Cases (percent of total) |
|---|------------------------------------|
| White | 3231 (56%) |
| American Indian, Alaska Native, Native Hawaiian, and Pacific Islander | 807 (14%) |
| Asian | 20 (<1%) |
| Black or African American | 35 (<1%) |
| Other Race | 54 (1%) |

| Race and Ethnicity | Number of Cases (percent of total) |
|--|---|
| Undetermined/Under investigation | 1645 (28%) |
| Total | 5792 |
| Among those with ethnicity specified: | |
| Hispanic/Latino | 236 (6%) |
| Not Hispanic/Latino | 3773 (94%) |
| Total | 4009 |

| Current Status of Cases | Number of Cases (percent of total) |
|---------------------------------------|---|
| Hospitalized | 94 (1.5%) |
| Deceased | 82 (1.4%) |
| Recovering | 1454 (25%) |
| Recovered and released from isolation | 4162 (72%) |
| Total number of cases | 5792 |

Location (at time of testing) of individuals diagnosed but not residing or counted in Montana:

| County | Number of Cases (percent of total) |
|-----------------|---|
| Beaverhead | 3 (1%) |
| Big Horn | 1 (<1%) |
| Carbon | 3 (1%) |
| Cascade | 20 (9%) |
| Custer | 4 (2%) |
| Dawson | 1 (<1%) |
| Deer Lodge | 1 (<1%) |
| Fallon | 1 (<1%) |
| Fergus | 2 (1%) |
| Flathead | 46 (21%) |
| Gallatin | 43 (20%) |
| Glacier | 1 (<1%) |
| Granite | 1 (<1%) |
| Lake | 10 (5%) |
| Lewis and Clark | 5 (2%) |
| Lincoln | 3 (1%) |
| Madison | 23 (11%) |
| Meagher | 1 (<1%) |
| Missoula | 7 (3%) |

| County | Number of Cases (percent of total) |
|-------------|------------------------------------|
| Park | 8 (4%) |
| Powell | 1 (<1%) |
| Ravalli | 8 (4%) |
| Silver Bow | 4 (2%) |
| Stillwater | 1 (<1%) |
| Sweet Grass | 1 (<1%) |
| Toole | 2 (1%) |
| Yellowstone | 19 (9%) |
| Total | 222 |

Cases reported in the tables above include **13** residents of other states who were tested, isolated and/or hospitalized in Montana during the early phases of the pandemic. As COVID-19 is now widespread across the United States, data no longer include out-of-state residents who test positive in Montana in order to align with Council of State and Territorial Epidemiologists guidelines that classify cases by the individual's usual state of residence. This is standard practice for all communicable diseases to ensure accurate case reporting for Montana and the US. Additional individuals were diagnosed in Montana but are not included due to residency and/or the transient nature of their visit to the state: data for these individuals are reflected in the table immediately above.



Communicable Disease Epidemiology

Staff Listing



To submit a question or comment to the Communicable Disease Epidemiology Program, please click on the suggestion box to access our online form.

 [Diseases A-Z](#)

 [Disease Reporting](#)

 [Data and Reports](#)

 [Contact Us](#)

Other Program Areas

 [Tuberculosis \(TB\)](#)

 [Healthcare Associated Infections \(HAI\)](#)

 [Sexually Transmitted Diseases \(HIV/STD\)](#)



The DPHHS CDEpi Section mission is to create, maintain, support, and strengthen routine surveillance and detection systems and epidemiological investigation processes, as well as to expand these systems and processes in response to incidents of public health significance.

Nondiscrimination Notice/Policy

Notice of Use of Protected Health Information

Disclaimer

Contact Webmaster

Language Assistance Available

**Español | Deutsch | 繁體中文 | 日本語 | Tagalog | Français | Русский | 한국어 | العربية | ไทย | Norsk |
Tiếng Việt | український | Pennsilfaanisch Deitsch | Italiano**