

Total Cases: **205,375** Confirmed Cases: **196,623** Probable Cases: **8,752** Inactive/Recovered Cases: **187,026**
 Total Deaths: **2,621** Confirmed Deaths: **2,511** Probable Deaths: **110**

Cases by County

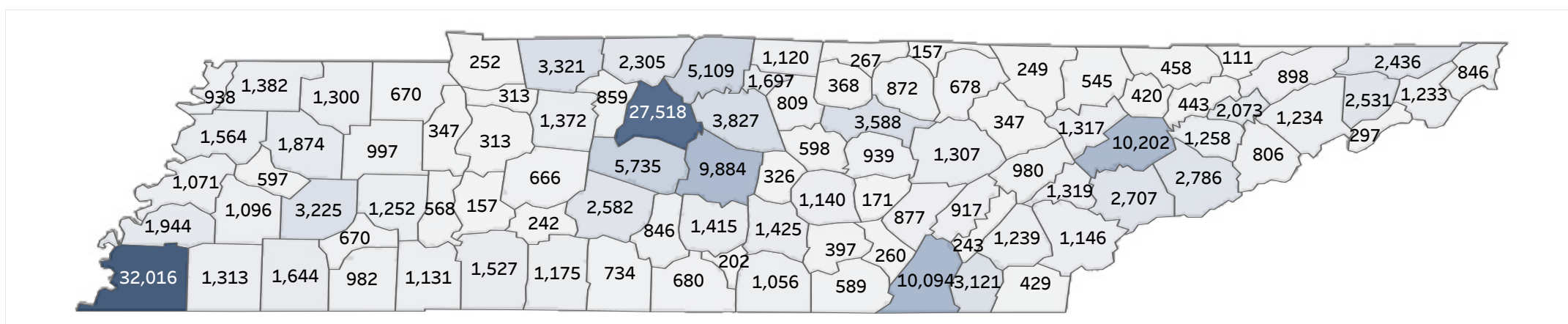

Daily Counts of Cases

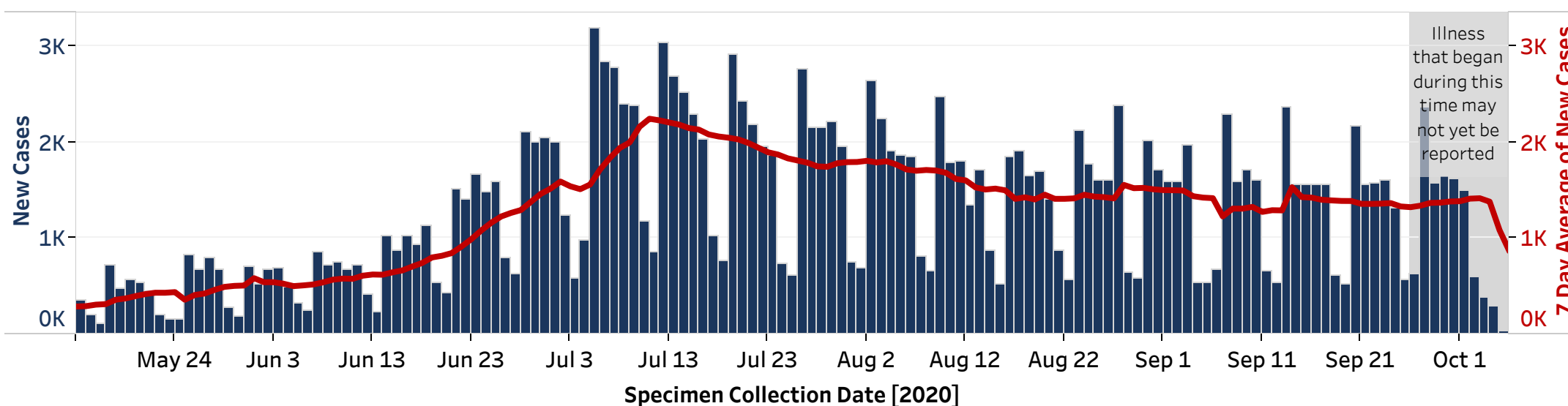

Demographics

Minimum Age	Average Age	Maximum Age
0	39	106

Age (years)	Cases	% of Cases	Deaths	% of Deaths
0-10	10,181	5%	6	0%
11-20	27,436	13%	1	0%
21-30	42,463	21%	19	1%
31-40	33,899	17%	38	1%
41-50	30,520	15%	108	4%
51-60	26,557	13%	264	10%
61-70	17,952	9%	520	20%
71-80	10,370	5%	778	30%
81+	5,671	3%	887	34%
Pending	326	0%	0	0%

Patient Sex	Cases	% of Cases	Deaths	% of Deaths
Female	105,239	51%	1,168	45%
Male	98,319	48%	1,453	55%
Pending	1,817	1%	0	0%

Race	Cases	% of Cases	Deaths	% of Deaths
American Indian or Alaska Native	267	0%	4	0%
White	113,407	55%	1,778	68%
Black or African American	36,534	18%	694	26%
Native Hawaiian or Other Pacific Islander	158	0%	2	0%
Asian	1,877	1%	23	1%
Other/Multiracial	24,040	12%	107	4%
Pending	29,092	14%	13	0%

Ethnicity	Cases	% of Cases	Deaths	% of Deaths
Not Hispanic or Latino	136,836	67%	2,459	94%
Hispanic or Latino	25,622	12%	150	6%
Pending	42,917	21%	12	0%

Outcomes

Ever Hospitalized	Cases	% of Cases
Yes	8,976	4%
No	128,435	63%
Pending	67,964	33%

Please note for hospitalizations: Information about hospitalization status is gathered at the time of diagnosis, therefore this information may be incomplete. This number indicates the number of patients that were ever hospitalized during their illness, it does not indicate the number of patients currently hospitalized.

Inactive/Recovered	Cases	% of Cases
Yes	187,026	91%

Please note for inactive/recovered: TDH defines "inactive/recovered" as people who are (1) at least 14 days beyond their symptom onset date, or are at least 14 days beyond the first test confirming their illness if asymptomatic, and (2) are not deceased.

Deceased	Cases	% of Cases
Yes	2,621	1%
No	202,754	99%

Please note for deaths: Some deaths may be reported by health care providers, hospitals, medical examiners, local health departments, or others before they are included in the statewide count.

Laboratory Testing

Results	Number of Tests
PCR Positive	240,556
PCR Negative	2,790,974
Total	3,031,530

Please note, these data are meant to provide a rough estimate of testing volume. Due to different source data, numbers may differ slightly from day to day. Laboratory reports of positive cases are reported to metro and local health departments as soon as results are available. State numbers are updated at 2pm daily and there may be a lag in the reporting of cumulative numbers at the state level. Please note numbers within tables may not add up to total confirmed number of cases due to reporting delays and/or missing data. Percentages may not add up to 100.0% due to rounding.

Cases and Labs by County

County	Cases (Confirmed and Probable)	PCR Positive Tests	PCR Negative Tests	Active Cases	Deaths	Inactive/Recovered Cases
Anderson	1,317	1,495	26,910	140	13	1,164
Bedford	1,415	1,691	13,681	79	19	1,317
Benton	347	373	4,691	13	8	326
Bledsoe	877	924	8,064	24	4	849
Blount	2,707	3,132	30,313	205	28	2,474
Bradley	3,121	3,679	26,516	194	19	2,908
Campbell	545	595	11,973	107	4	434
Cannon	326	395	4,249	39	2	285
Carroll	997	1,043	11,286	123	21	853
Carter	1,233	1,357	16,484	61	31	1,141
Cheatham	859	1,028	11,509	50	10	799
Chester	670	746	5,675	39	13	618
Claiborne	458	518	11,051	15	5	438
Clay	267	288	3,013	43	6	218
Cocke	806	850	8,485	60	11	735
Coffee	1,425	1,677	20,349	236	16	1,173
Crockett	597	665	3,935	61	20	516
Cumberland	1,307	1,590	23,773	120	21	1,166
Davidson	27,518	34,527	360,389	1,087	317	26,114
Decatur	568	621	6,208	58	10	500
DeKalb	598	731	8,413	42	17	539
Dickson	1,372	1,672	15,062	127	17	1,228
Dyer	1,564	1,699	12,276	219	18	1,327
Fayette	1,313	1,639	16,456	128	22	1,163
Fentress	678	746	4,293	181	4	493
Franklin	1,056	1,288	15,837	87	10	959
Gibson	1,874	2,048	16,239	248	27	1,599
Giles	734	865	9,536	139	22	573
Grainger	443	485	6,455	70	4	369
Greene	1,234	1,443	16,163	87	48	1,099
Grundy	397	455	2,735	105	8	284
Hamblen	2,073	2,249	23,025	165	31	1,877
Hamilton	10,094	11,506	140,751	645	99	9,350
Hancock	111	120	2,029	5	3	103
Hardeman	1,644	1,886	14,805	86	28	1,530
Hardin	1,131	1,230	13,083	114	16	1,001
Hawkins	898	1,013	10,246	86	22	790
Haywood	1,096	1,196	7,041	140	23	933
Henderson	1,252	1,511	9,436	82	24	1,146
Henry	670	787	10,197	45	10	615
Hickman	666	793	7,895	98	11	557
Houston	313	328	2,340	61	13	239
Humphreys	313	336	5,900	58	3	252
Jackson	368	412	2,501	46	5	317
Jefferson	1,258	1,330	17,730	149	16	1,093
Johnson	846	908	6,234	153	3	690
Knox	10,202	11,126	137,679	844	81	9,277
Lake	938	1,139	6,384	23	2	913
Lauderdale	1,071	1,168	11,673	97	16	958
Lawrence	1,175	1,334	11,358	140	14	1,021
Lewis	242	264	4,745	46	1	195
Lincoln	680	808	8,617	65	1	614
Loudon	1,319	1,449	14,074	171	8	1,140
Macon	1,120	1,360	7,746	76	22	1,022
Madison	3,225	3,441	29,246	279	73	2,873
Marion	589	700	6,255	66	9	514
Marshall	846	957	9,753	98	5	743
Maury	2,582	2,953	27,515	222	30	2,330
McMinn	1,239	1,432	17,840	122	28	1,089
McNairy	982	1,110	8,100	122	20	840
Meigs	243	277	3,246	19	3	221
Monroe	1,146	1,284	11,674	112	20	1,014
Montgomery	3,321	3,693	43,045	260	46	3,015
Moore	202	229	2,577	31	1	170
Morgan	347	374	8,433	31	4	312
Obion	1,382	1,514	10,778	232	15	1,135
Overton	872	971	7,603	139	8	725
Perry	157	172	3,715	8	0	149
Pickett	157	168	1,047	48	2	107
Polk	429	488	4,010	40	12	377
Putnam	3,588	4,295	31,213	357	49	3,182
Rhea	917	1,089	11,228	86	15	816
Roane	980	1,129	18,242	91	6	883
Robertson	2,305	2,805	18,301	85	38	2,182
Rutherford	9,884	12,092	88,779	581	99	9,204
Scott	249	265	4,595	37	3	209
Sequatchie	260	293	5,226	29	1	230
Sevier	2,786	3,070	26,660	191	18	2,577
Shelby	32,016	39,682	391,102	1,399	491	30,126
Smith	809	1,038	6,042	100	12	697
Stewart	252	283	3,119	52	3	197
Sullivan	2,436	2,633	32,018	278	36	2,122
Sumner	5,109	6,093	47,792	291	104	4,714
Tipton	1,944	2,298	22,456	158	22	1,764
Trousdale	1,697	1,775	5,247	39	7	1,651
Unicoi	297	355	6,774	11	1	285
Union	420	435	5,077	58	2	360
Van Buren	171	189	2,210	11	1	159
Warren	1,140	1,277	13,808	100	8	1,032
Washington	2,531	2,901	31,977	238	38	2,255
Wayne	1,527	1,658	6,196	29	6	1,492
Weakley	1,300	1,422	11,853	128	21	1,151
White	939	1,181	10,675	112	10	817
Williamson	5,735	6,671	71,410	520	40	5,175
Wilson	3,827	4,510	40,003	349	50	3,428
Out of State	3,118	3,104	291,258	432	27	2,659
Pending	3,316	3,732	185,368	555	10	2,751