



LATEST UTAH INFORMATION

En Español

Personal Protective Equipment Needed

Summit County Order: The stay-at-home order [issued Wednesday](#) requires residents of the county to remain in their homes and only make essential trips for food, medication, or medical needs. Visitors are being asked to leave. The county order goes into effect at 12:01 a.m. on Friday. Summit County currently has 89 cases, second only to Salt Lake County but with a much smaller population.

Current cases: An additional 48 confirmed cases were announced Wednesday in Utah, out of slightly more than 1,000 additional tests. No new deaths have been reported. Local health departments reporting new cases included Bear River (2), Davis (4), Salt Lake (27), Southwest Utah (1 visitor), Summit (7), Tooele (1), Utah (5), and Weber-Morgan (1). You can see the cases on our [new dashboard](#).

Utah Leads Together: The Utah Leads Together economic response plan recognizes the value of facing uncertainty with a dynamic, data-informed, and unified plan. It gives structure and order, to what can otherwise be an unclear and difficult reality.

The plan conveys three phases of response: urgent, stabilization, and recovery. These phases help businesses correctly balance the health of employees with planning imperatives necessary for continuing operations. You can read the whole plan below, or view the plan and a summary of the first phase on the [Resources for Business](#) page.

Curbside Utah:: A new website [lists restaurants](#) with curbside service, takeout, and delivery options.

Latest Blog Posts

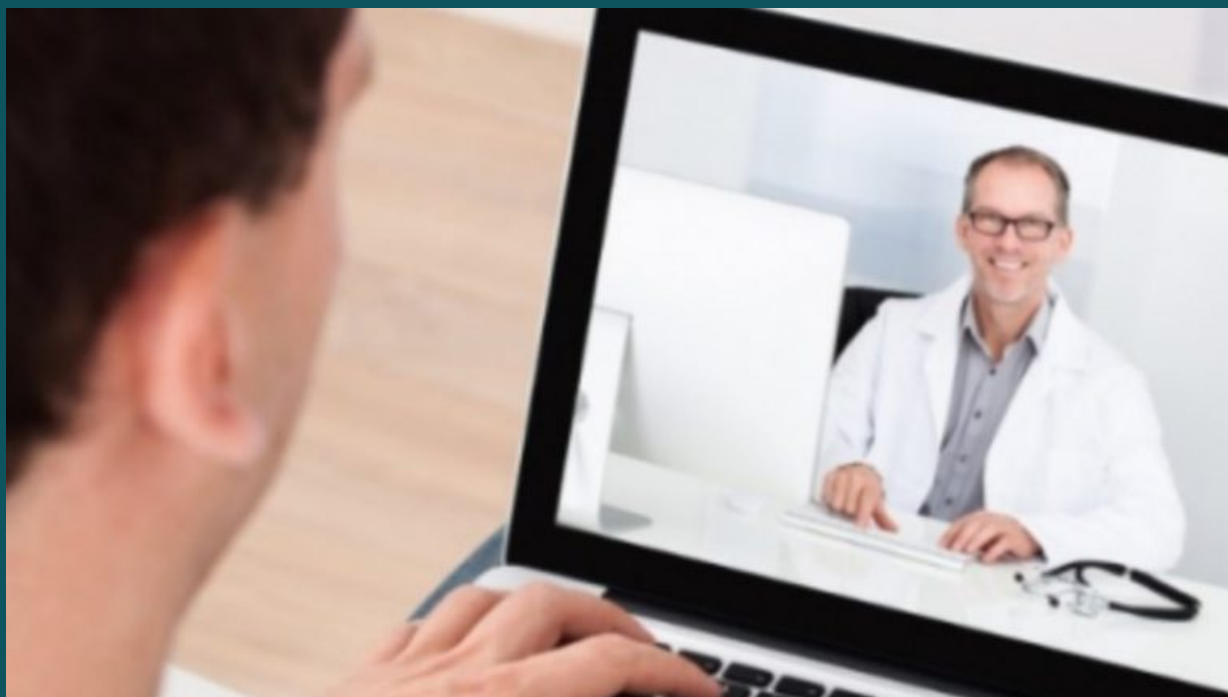

Requirements for Telehealth Providers Relaxed

MARCH 25, 2020



SUMMIT

Summit County Residents Ordered to Shelter-In-Place

MARCH 25, 2020

Times like these bring out
the best in people. This is
a time for Utah to shine.

Gov. Gary Herbert

The Utah Leads Together Plan

MARCH 24, 2020

How You Can Help

The best way to help during the COVID-19 pandemic is by supporting local response and relief efforts with a donation. We have identified funds to collect essential medical equipment, support workers in the food and beverage industry, and provide assistance to those most impacted by this crisis. Utah is a service-based state and we know people are eager to help.

Donate

UTAH.GOV

UTAH.GOV TERMS OF
USE

UTAH.GOV PRIVACY
POLICY

UTAH.GOV ACCESSIBILITY
POLICY

TRANSLATE
UTAH.GOV

